Holstein-Friesian World

THE NEWSPAPER OF THE BREED

UNIVERSITY MICROFILMS 1-51C
313 N. FIRST ST.
ANN ARBOR, MICH.

November 5, 1955

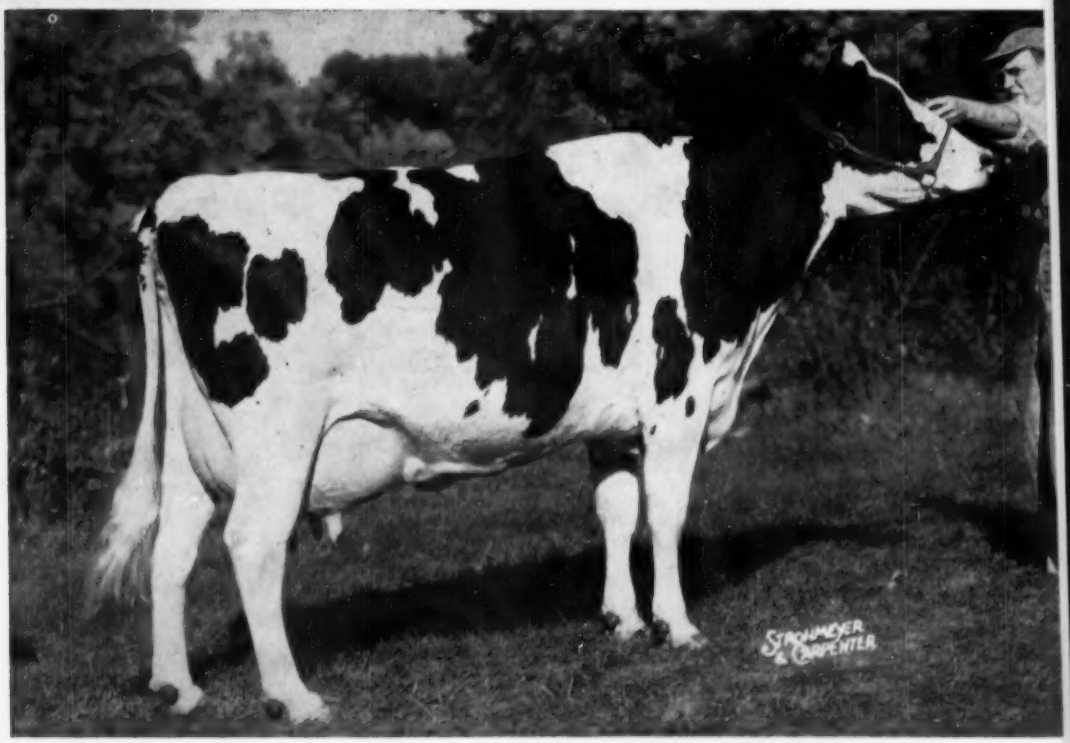

Gray View B D Skyanne 3352652 (Ex.)
First 4-year-old & Grand Champion Female at the National Holstein Show
Harvey A. Nelson & Sons, Union Grove, Wis.

IN THIS ISSUE . . . .

The National Holstein Show at Waterloo
The International Dairy Show at Chicago

Kyland Commander

HE IS CLASSIFIED VERY GOOD—

(88 Points) AT THREE YEARS

HIS SIRE:

Crescent Beauty Commander—Excellent, All-American 2-yr. old, 1951; Res. All-Am. Jr. Yrlg., 1950. Gr. Champion, Wisconsin, 1952. Son of the VG Willow Springs Crescent Prince from the Ex.-All-American 5-yr. old of 1949, Crescent Beauty Lady Gloria.

HIS DAM:

Popevale Cascade Amy (VG)—Her total production to date is well over 150,000 lbs. M. and over 5,000 lbs. F. She has three living daughters over 100,000 lbs. M. She is VG and two of her daughters are VG and one is Excellent.

Sons of Kyland Commander available from high record dams, some ready for service.

Visitors always welcome.

A. B. and H. I. R. Testing • T. B. Accredited; Bangs Certified • Calfhood Vaccinate

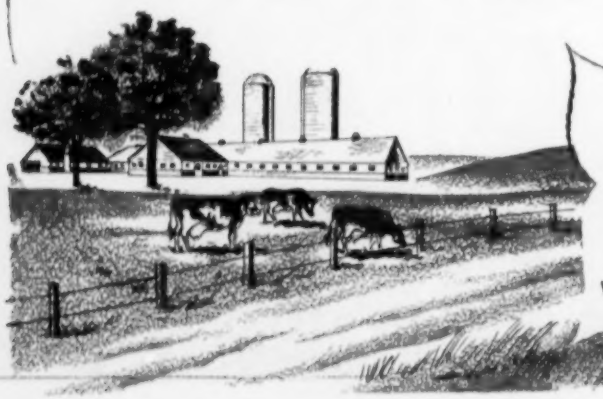

PURE BRED HOLSTEINS

Kyland

W. D. KYLE, JR. Owner

FRANK CASE, Manager
Route 1, Oconomowoc, Wis.

Have you been waiting for a line bred SIR BESS ORMSBY FOBES Bull?

HERE IS ONE! A Preferred Pedigree Bull with 70 Crosses to Sir Pietertje Ormsby Mercedes!

Price: $750

Ear Tag 2059 — Born Mar. 18, 1955

He is an inbred son of **Sir Bess Ormsby Burke Fobes** (Excellent - Gold Medal), a nice individual, well marked, a bit more black than white. His dam, pictured, is also by **Sir Bess Ormsby Burke. Fobes,** and no sire in the breed's history has a greater group of 2 and 3-year-old daughters! He comes from an unbroken line of good record dams: own dam 736, 2nd dam 925, 3rd dam 646, 4th dam 774, 5th dam 711, 6th dam 973 lbs. fat! **He traces at least 70 times to Sir Pietertje Ormsby Mercedes** and **24 times to Sir Bess Ormsby Fobes.** 13 of his 16 nearest ancestors are classified, 6 Excellent, 5 Very Good and 2 Good Plus.

— HIS STATE CHAMPION DAM —

OSBORNDALE FELICITY ORMSBY (GP)

3½y	305d	3X	19137	3.8%	736.3
		(Conn. State Record)			
2y	365d	2X	17696	3.7%	658.3

Daughter of Sir Bess Ormsby Burke Fobes (E-GM). Her VG 925-lb. dam, with 127,194 lbs. of 3.9% milk in 7 lactations on 2X and 3X, is a daughter of Osborndale King Ormsby, a son of Sir Bess Ormsby May. The next direct dam is a 646-lb. fat daughter of Sir Piebe Inka May Fayne from a 774-lb. fat daughter of Sir Bess Ormsby May (the foundation sire of the Osborndale herd, by Sir Bess Ormsby Fobes out of May Walker Ollie Homestead).
"Felicity" represents 23 years of Osborndale breeding in the direct female line and six direct generations of high record females, with from 646 to 973 lbs. of fat.

— HIS EX. - GOLD MEDAL SIRE —

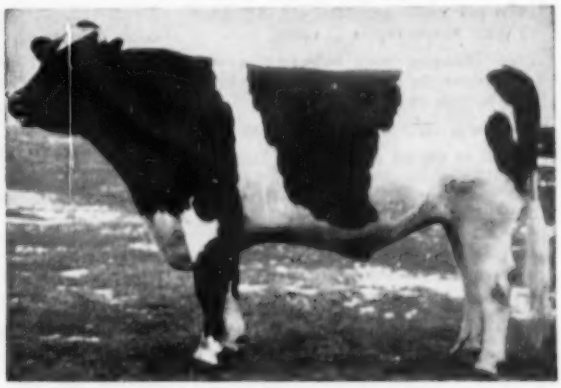

SIR BESS ORMSBY BURKE FOBES
Excellent — Gold Medal Sire
Sire 2nd Get Eastern States 1953.

Here is his sensational proof:
(18 pairs, all 3X, 2y, actual production)

18 Dtrs. Avg.	18025	4.05%	730
18 Dams Avg.	16975	3.78%	642
Increase:	+1050	+.27%	+87

One daughter has just finished with over 1000 lb. of fat and a second one will finish soon. Two others have 900 and 918 lbs. at 3y. Another is an 860-lb. junior 2-year-old Conn. State Champion. 16 others have from 603 to 792 lbs. fat!
He is a double grandson of Sir Bess Skylark Ormsby Fobes (VG-SMP), by his Excellent son, Sir Bess Ormsby Fobes Blood, and out of his Excellent All-American former National Champion daughter, Bess Skylark Ormsby Dora.

We Suggest you Wire or Phone if interested in this Calf.

OSBORNDALE — Derby, Conn.

— Accredited and Certified —

F. M. NICHOLS, Mgr. MRS. W. S. KELLOGG, Owner HANS JENSEN, Herdsman

Holstein-Friesian World

The Newspaper of the Breed

VOL. 52 - NO. 21 NOV. 5, 1955

Established 1904

Combines Holstein-Friesian Register (1886) and Black and White Record (1916)

Published at Lacona, N. Y., on first and third Saturdays of each month by Holstein-Friesian World, Inc.

Maurice S. Prescott ..... Editor

Associate Editors: Theodore Prescott, Wm. A. Prescott, Robert H. Hastings, Fay C. Barney, David L. Morrow.

Editorial Assistant: Mable C. Chase.

Theodore Prescott ..... Adv. Mgr.

Subscription price, U. S. and Canada, $2.00 per year. Foreign, $5.00. First Class Mail subscriptions (U. S. and Canada) $10.00 per year. Air Mail (U. S.) $24.00 per year. Single copies 25 cents.

When changing your subscription to a new address, be sure to give your old address as well as the new.

Advertising rates upon application.

Entered as second class matter, December 16, 1918, at the Post Office at Lacona, New York, under the Act of March 4, 1879.

FUTURE PUBLICATION DATES
November 19; December 3, 17, 1955

News and advertising forms close 19 days in advance of publication dates.
Telephone Sandy Creek, N. Y., 3301

THE COVER

Gray View B D Skyanne 3352652 (EX) again graces our cover as she did just one year ago and for the same reason — the winning of the grand champion female award of the National Holstein Show—this year in 4-year-old form. She was All-American both as a 3-year-old and a 2-year-old and in her first lactation made a record of 620 lbs. A daughter of Pabst Burke Tritomia Don out of a daughter of Pabst Comet, she brings still greater honor to her owner and breeder, Harvey A. Nelson & Sons, Union Grove, Wis. We congratulate them on being the first breeder in all history to win the National grand championship in the female division more than once on a home-bred animal.

News of the Trade

ROCKWOOD DISPERSAL NEWS FLASH!

The Dispersal of the Rockwood Herd in the Hays Pavilion October 28 made history. The 92 head sold brought $101,100 for a $1098 average. Top price was $10,000 for an Excellent Skyrocket daughter purchased by Albert Seiling, Elmira, Ont. Second high was $5,000 for another Excellent daughter of the same sire to W. M. McCredie, Huntley, Ill. Eleven head sold above $2,000 and 13 others $1000 or more. American buyers were a big factor taking 35 head. Latin America was also represented, Colombia, Brazil, Argentina, Cuba and Venezuela buyers also making purchases.

We will have a full report next time.

FLASH FROM PACIFIC INTERNATIONAL

Carnation took all the championships: Hallrose Hazel Pride, senior and grand, and Carnation Revelation Judge, a bull calf, junior champion male. Carnation Violet Camille, a 3-year-old, was grand champion cow, with Carnation Mutual Heilo Topsy, a 4-year-old reserve grand. Carnation Skylark Countess, a junior yearling heifer, was junior champion. Colony Farms, of British Columbia, helped make the show interesting, winning get of sire and three other firsts. George Blosser will have the report shortly.

NEW RECORDS

Out in Wyoming, W I I Stadacona Honey, a junior 4-year-old bred and owned by the Wyoming Industrial Institue at Worland has made a new state record with 656.2 lbs. of fat, 3.4%, 19,177 milk on 2X. The new state champion is a daughter of Elm Grove Stadacona Duke, GP, proven with an increase on 426-lb. dams to 471 lbs., 12 pairs. Her dam was bred at the institute, a daughter of W S H Blacky Prospect.

BREAKS PENNSYLVANIA RECORD

Carnation Cindy Heilo Mercedes 3339586 (GP), owned by William P. Musselman, Newtown, Pa., has set a new mark for Pennsylvania with 3y8m 2X 365d 21325 m. 3.8% 820.2 f. She is a daughter of Carnation O Boy (Ex), plus proven son of Hallrose Progressor (Ex-GM) from Carnation Homestead Inka Walker, 1107-lb. daughter of Governor of Carnation. Dam of the new champion is Carnation Heilo Mercedes (VG), with records up to 947 lbs. fat, she a daughter of Carnation Governor Imperial.

ANOTHER STATE RECORD FOR PINEYHILL

Seeley Brook Prince Maggie 3233-016, owned by J. B. Schaefer, Pineyhill Farm, Washington, N. J., has just broken the New Jersey state record in the yearly division of the 2X senior 4-yr-old class. Her recently completed record is: 4-6 365d 2X 18,967 4.0% 755.2.

This young cow, classified Very Good, has quite an interesting pedigree. Her sire is Pebble Beach Prince Flo, a son of Pebble Beach Prince of Wayne (a son of Montvic Chieftain 7th) out of Pebble Beach Prince Flo, the 759-lb. Excellent daughter of Sir Bess Ormsby Fobes Dean out of Pebble Beach Fanny (a daughter of Montvic Chieftain 7th out of Pebble Beach Connie).

The dam of Seeley Brook Prince Maggie is Seeley Brook Posch Nellie,

In This Issue

The National Show at Waterloo 19
International Dairy Show 28
Remsberg Reports on Colombian Visit 32
Editorial 34
Pan-American Holstein Show 47
International Holstein Sale 59
Pan-American Holstein Sale 66-a
All-Canadian Holstein Sale 70-a
Dictator Fobes Pontiac Lass in the News Again 79
The "Old Bull" Wins New Laurels 92
Holsteins at the Sales 106
Sale Calendar 131
Index to Advertisers 133

The Stronger Half of the Pedigree ? ? ?

— DON'T BE FOOLED —

There is no such thing as a stronger half of any pedigree, so regardless of how good a cow herd you have, you had better use good judgement on the bull you select, or in a few years you won't have that good lot of cows in your barn. And when you select that bull, be sure that he has a good father as well as a good mother. You can't beat the law of heredity, regardless of how you try, and reading all this bunk about the stronger half of a pedigree isn't going to help you breed a better herd of cattle.

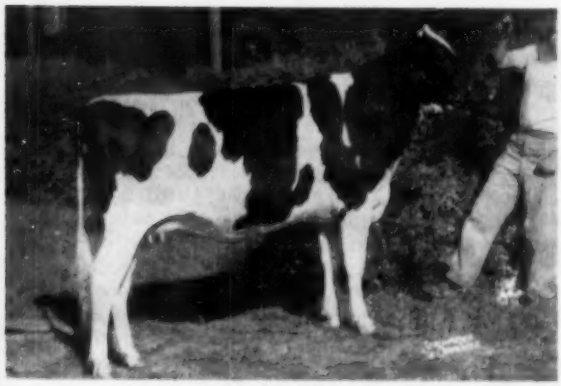

GREEN MEADOW STELLA BONETTA
First prize Sr. Yrlg. and Junior Champion at 1955 Ohio State Fair; 3rd Sr. Yrlg. Mich. State Fair, 1955.

We still haven't changed our minds about artificial breeding. Perhaps before it is too late, some of the dairy breed asscoiations should investigate the way that the Shorthorn and Angus people are handling this problem. Perhaps it is all right for some of the dairy breeds as it is now handled, but the Holsteins have a lot to lose, as they have come a long way in the last 50 years, and artificial breeding didn't put them where they are.

GREEN MEADOW PRINCESS DOREEN
First prize heifer calf, 1955 Ohio State Fair; 4th prize heifer calf, Michigan State Fair, 1955.

Just remember — Green Meadow Farms is the home of **GOOD** bulls as well as **GOOD** cows. Perhaps one of our bulls would do you some good. Why not write us what you need, or better yet, come and see us.

Green Meadow Farms

Elsie, Michigan

"Where The Latch String Is Always Out"

For Sale

THONYMA ORMSBY LAD

Born: March 6, 1955
"Preferred Pedigree Bull"

HIS SIRE

ORMSBY BURKE PONTIAC MOSE

1st 2-yr-old, National Dairy Cattle Congress, 1955. **Junior Champion, National Dairy Cattle Congress, '54.** Grand Champion, Kansas State Fair, 1955 and 1954. **Res. All-American Senior Yearling, 1954.**

One of the most intensely bred Sir Pietertje Ormsby Mercedes—Spring Brook Bess Burke bulls in service today. See p. 43 of July 2, 1955 WORLD or ask us to send you one of his extended pedigrees.

HIS DAM

THONYMA REMUS MABEL (GP)
4-2 2X 289d 12,911 4.2 549.3

She is a daughter of the popular 'Remus' sire, whose daughters show an increase of 92 lbs. fat on 609 lb. dams (2X-305d-M-DHIA). Remus is a Silver Medal Type Sire and will soon qualify for 'Gold Medal.' He is a son of our 'Lilac' cow.

The dam of 'Mabel' has a lifetime record of 152,023 lbs. milk and 5,676 lbs. fat. She has records up to 814 lbs. on 2X in HIR.

This calf is an exceptional individual and he is priced reasonable. Write for pedigree and pictures. Your inquiry will receive prompt attention.

Thonyma Farm -

ERNEST A. REED & SON

LYONS, KANSAS

4 Years

over 600-lb.

2X—HIR

a daughter of Seeley Brook Pebble Beach Posch, a son of Pebble Beach Knight who was a full brother to Pebble Beach Fanny. Nellie's dam in turn is a daughter of Pebble Beach Knight.

This gives Maggie four crosses to Montvic Chieftain 7th plus a good combination of Pebble Beach Knight and his full sister, Pebble Beach Fanny. Pebble Beach Flo, the Dean daughter of Fanny, was classified Excellent and was one of the brood cows in the Hickory Creek herd. Both Pebble Beach Prince of Wayne and Seeley Brook Pebble Beach Posch were highly proven sires in the New York Artificial Breeding Cooperative.

PANDORA AGAIN

U N H Conqueror Pandora 3124207 (VG), owned by Farnham Smith, Carlisle, Mass., is just announced as breaking the Massachusetts State Record for fat in the senior four-year-old class, 2X, with 846.9 lbs. fat from 23,079 lbs. milk, 3.7%. Last year as a junior three-year-old, in the herd of her breeder, University of New Hampshire, Pandora broke the New Hampshire State Record for that age with 817.5 lbs. fat from 21,362 lbs. milk, 3.8%.

She completes four direct generations of VG cows, her dam being U N H Dauntless Nova (VG) with records up to 943 lbs. fat on 2X and a total in five lactations 2X of over 100,000 lbs. milk. Second dam is U N H Everlasting Harriet (VG) the 1084-lb. and 200,000-lb. daughter of the 200,000-lb. brood cow, U N H Perfection Echo (VG)

Sire of Pandora is U N H Marathon Conqueror (SMP), he is a son of U N H Mika Liza (VG), the twice 1100-lb. 2X daughter of old Echo.

Pandora will be remembered as topping the Strafford County Sale of 1954 at $3,500, when she was purchased by Farnham Smith for his Great Brook Farms.

ALL-AMERICAN BREAKS RECORD

A new Indiana State Record has been set by Cash-Mar Darky Lassie 3518647 (VG), All-American two-year-old 1954 and first prize three-year-old at several state fairs this year. Her figures are reported by Brattleboro as 3X-2y9m-365d 21271 m. 3.5% 736.7 f. She is a daughter of Browns Master Darky, the full brother to famed "Corinne" and her dam is Sprechlyn Lassie Ann, with 813.2 lbs. fat. Her VG classification was made while she was in production with first calf.

REGAL DAUGHTER MAKES 1103 LBS.

The third daughter of Pabst Regal (EX-GM) to make over 1100 lbs. fat is just announced by Brattleboro. She is Pabst Regal Wayne 2669796 (VG), with 3X-8y7m-365d 30506 m. 3.6% 1103 f. Bred and owned by Pabst Farms Inc., Oconomowoc, Wis., she is the 653rd Holstein to produce over 1000 lbs. fat under the supervision of our National Association and the 270th to do this on 3X milking; also the 243rd over 30,000 lbs. milk and the 55th on 3X.

Pabst Regal Wayne was one of the first crop of Regal daughters at Pabst Farms and was classified VG as a two-year-old, at which age she made a record of 755.4 lbs. fat. She came back as a junior four-year-old with 814.1 lbs. fat and qualified for the 305 day division but was not tested as a five-year-old. At her fourth freshening, at 6y10m, she made 940.2 lbs. fat and has now come back at 8y7m with the 1100-lb. record quoted above. Her four records total 97,901 lbs. of 3.7% milk.

She is a daughter of Pabst Regal

CASH-MAR DARKY LASSIE 3518647 (VG)
All-American Two-year-old 1954 and now Indiana State Champion senior 2-yr-old on 3X with 736.7 lbs. fat. Bred and owned by C. M. Bottema, Jr., Bridgeport, Ind.

This is "Deacon"

WINTERTHUR FOBES SELECT DEACON

A Silver Medal Production Sire

By Posch Ormsby Fobes 14th (EX-GM) and from the 850-lb. 2X "Vamalo," daughter of Select, whose offspring are so much in the news now.

- **Deacon** is officially proven on 22 HIR Pairs and is all plus.
- **Deacon's** full sister is the National Champion "Camalo," with . . .

  Sr. 3y 365 2X 23,926 3.8 906
- **Deacon** has a full sister with 703 fat 2X who is the dam of Wint. Zeus Fobes Crescent (VG) with this 16-pair HIR proof:

Dtrs.	15,382	3.60	554
Increase	+362	+.13	+32

- **Deacon** has a full brother who is the sire of a "VG" cow in the Sisson Farms herd at Sherburne, N. Y., with:

  5y 365 2X 29,539 3.7 1139
- **Deacon** has a maternal brother plus proven in the Kingstead Farms herd in Maryland at a high level and with 2X daughters with 785, 795 and 940 lbs. fat.
- **Deacon** is a maternal brother to "Ember" (18 classified daughters avg. 81.16) at Glenelg Farm in New Jersey; and to "Excel," a herd sire at Winterthur.

FERNBROOK FARM

Certified — Vaccinated — Accredited

L. H. and C. H. SWENSON, JR. **WAPPINGERS FALLS, NEW YORK**

We Thank Our Kansas Friends!

LAKEFIELD FOND HOPE ($2000)

To R. L. Evans

To T. Hobart McVay

To Dale Hughes

To J. W. Carlin

OUR THANKS AND BEST WISHES
With Your New Herd Sire
LAKEFIELD FOND HOPE 1243697

This richly bred youngster, sold in the Pan-American Sale in Texas is capable of making quite a lot of Kansas Holstein history — and we are pleased that he is to be used in these leading Kansas herds where he will be given the opportunity!

HIS FULL BROTHER REMAINS AT HOME

He'll be 2 years old this month. Sired by Spring Farm Fond Hope and out of our own Lakefield Fobes Delight (730 at 3y, 2X, grandchampion and best udder winner), the daughter of Minnow Creek Eden Delight with one record over 1200 lbs., three over 1100 lbs., and four over 1000 lbs., all on 2X milking.

LAKEFIELD FARMS — Clarkston, Mich

OSCAR WEBBER, Owner **O. F. FOSTER, Manager** **KENT MATTSON, Herdsman**

Honeyman...

— His Dam —

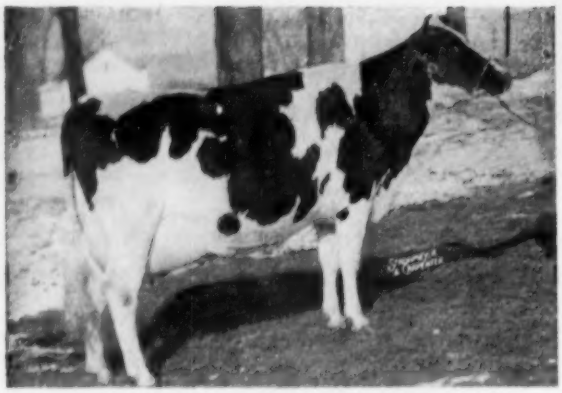

Cochran Sovereign May (VG)

New York State Champion 3-yr-old
5-1 365d 2X 19,594m 4.3% 839f
2nd Best Udder and 3rd 4-yr-old, N. Y. St. Fair, 1952

HIS SIRE

PABST WINTERTHUR ZEUS

EXCELLENT — GOLD MEDAL

Calves on hand prove by their superior type and vigor the potentialities that a son of HONEYMAN could bring to your herd.

Qualified 8 Years For Progressive Breeders Registry

Benton Farms - Blairstown, N. J.

T. CLARKE BENTON, Mgr.
Certified — Accredited

Come Rain or Come Shine ...

You get good crops when they balance. And you raise good heifers when the "Round" and "Sharp" characters of your cows are balanced by the bulls you choose. Only difference — the weather is a gamble, **but you can insure good heifer crops** by selecting bulls according to **aAa "Round" and "Sharp"** Analysis of your herd—**for only $1.00 per head.**

aAa is the Trade Mark of Animal Analysis Associates

LEO R. BLANDING
33 Western Ave.
Brattleboro, Vt.

GEORGE W. REED
817 Wolfe Street
Fredericksburg, Va.

W. A. WEEKS
P. O. Box 41
Batavia, Ill.

PABST REGAL WAYNE (VG)
Just announced as the third 1100-lb. daughter of Pabst Regal.

(EX-GM) from the same Wayne cow family that produced both Regal and Roamer. Her dam, Pabst Paul Cascader Wayne, with records up to 692 lbs. fat is a daughter of Pabst Sir Cascade Paul from a 630-lb. daughter of Carnation Sensation and Pabst Creator Wayne.

Her own offspring include a daughter by Pabst Comet (VG-GM) that has 845 lbs. fat at 3 yrs. and a son by Pabst Jess that is in service in the Ebonite Herd of H. M. Gans at Gans, Pa.

"PHOEBE" FINISHES AGAIN

Fobes Mechthilde Ollie (VG), "Phoebe" to her owners, John and Kathryn Bartlett of Oshkosh, Wisconsin and to her growing list of fans in the Holstein industry, completed her 9th lactation last month with a bit over 17,588 lbs. milk and 613.5 lbs. fat, the official AR figures to September 30th, in 325 days. This swells her lifetime total, all on 2X milking to 169,093 lbs. milk and 5,865 lbs. fat at 12y and 7m of age. John Bartlett reports that she is still in good shape, carries her udder well, and is due again on December 3rd to Wis Leader. "We're hoping," he writes, "that Phoebe can last another couple of years and make herself a 2X 200,000-lb. cow."

Rockcrest Burke Governor 1073461, VG, bred and owned by A. J. Johnson at his Rockcrest Farms, Elkader, Iowa has been officially designated Gold Medal. The dam is an Excellent daughter of Sir Transformer Tritomia (son of Sunbeam Pride Transmitter, GM), and she has a total of 2140 F., 3.7% in her first five lactations. The sire is Pabst Burke Piebe Tritomia (VG-GM.)

The average score for all classified daughters of this new GM sire was 81.1 points. Fourteen daughters used in the proving averaged 546 fat, 3.7% with the dams averaging 446 fat, 3.7%. Five of these daughters had freshened before they were two years of age. This sire is in service at the Eastern Iowa Breeders, Inc., of Cedar Rapids, Iowa.

We're Milking Their Daughters

PABST COMET — SENIOR SIRE

PABST COMET (VG-GM)
Leading Honor List Sire 1952, 2nd in 1953. 10 Excellent offspring. Sire Res. All-American Get 1953. 144 tested daughters average 14783 3.83% 566. On 124 pairs he increased 39 lbs. fat, 612 lbs. milk and .11% test over 526-lb. dams.

"DESIGN" — HIS SON — JUNIOR SIRE

BRAUNS SUNNY LEA DESIGN (VG)
By Comet and from the 912-lb. Excellent brood cow, Elmer Brook Lottie Design, the foundation cow of our herd, now over 100,000 lbs. milk. She is dam of two VG sons, an Excellent daughter and a VG 2-year-old daughter. He now has 5 2-yr-old daughters classified, 1 VG, 4 GP.

Our Milking Herd Also Includes Daughters of These Sires:

Pabst Roamer Cascade Belmont

— Former herd sire — 11 Daughters — 2 over 700 lbs. —

Pabst Burke Walker

— Former herd sire — 2 Daughters — 567 and 756 lbs. —

Weber Hazelwood Burke Raven

INCLUDING THESE TWO

ZARNOWSKI TRI-BURKE BELL LASS (EX)

4-11	365d	2X	19310	3.5	678.6
6-2	365d	3X	14648	3.8	557.5

Member Res. All-American Get 1954.

ZARNOWSKI TRI-BURKE DINAH (EX)

6-7	365d	3X	16469	3.3	547.1

Semen from Comet and Design Available — Write for Terms.

—Accredited— **Braun's Sunny Lea Farm** —Certified—

ROUTE 4 ✦ BOX 667

WAUKESHA, WISCONSIN

Four Miles East on Davidson Rd.

1955 Headlines

For Three Top POESTENKILL Bulls

"Cricket" Son Classified Excellent

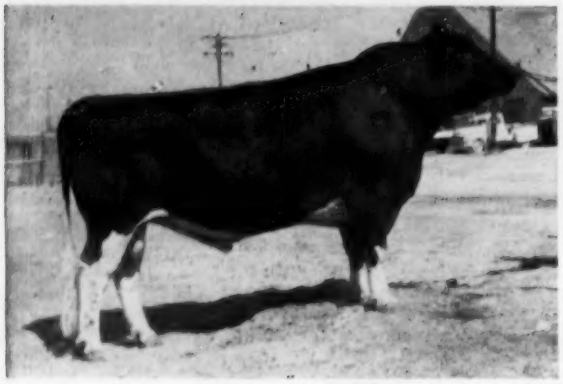

WEBER DICTATOR BURKE (EX)

WEBER DICTATOR BURKE (EX)

This outstanding young show sire is now one of the main herd sires at the Utah Industrial School, Ogden, Utah. He was sired by the great Newman Farms son of "Pontiac Lass," Maytag Ormsby Fobes Dictator (E-Gold Medal), and out of the Excellent Weber Burke Cricket, a mating that was made by us while "Cricket" was on lease in our herd. He has also compiled an enviable show record in Utah, having been undefeated as a 3-year-old in 1954, and second aged bull and Res. Grand Champion in 1955 at Richmond and the Utah State Fair. Our congratulations to the Industrial School.

An "Excellent" Bull in New Jersey

Several years ago we sold a son of Maytag Ormsby Fobes Dictator out of one of the best daughters of Sensation Marathon Lad (Gold Medal) to McGuire Bros. of Toms River, New Jersey. This bull was classified Excellent there this summer. We congratulate the McGuire Bros. on their good development of this sire.

Weber Sensation Burke (N. E. PENNA ARTIFICIAL BREEDERS) Sired Penna. B & W Show Winners for Fairchild Bros.

Another of the great cows which we once had on lease from the Utah Industrial School was Weber Burke Bubbles (E), an own daughter of Burke. Her son by the Gold Medal Sensation Marathon Lad, Weber Sensation Burke, has long been in service for NEPA in Pennsylvania, under the management of Wm. Schaefer. He has been widely used, and at the 1955 Pennsylvania State Black & W Show his offspring shown by Fairchild Bros. of Berwick, Penna. won the Junior Get, 1st and 2nd senior yearling and junior champion female. Our congratulations to NEPA and to Fairchild Bros. on their success with this richly bred sire, another product of our breeding program.

FAIRWOOD BUBBLES VANITY
1st sr. yrlg. and jr. ch. at Penna. B & W Show for Fairchild Bros. A daughter of Weber Sensation Burke.

WEBER ARISTOCRAT BUBBLES
A member of our present herd, from Weber Burke Bubbles and by Newmont Aristocrat (E-GM). Maternal sister to Weber Sensation Burke.

POESTENKILL LEADER BUBBLES
Our beautiful young daughter of "Aristocrat" Bubbles (left) sired by Wis Leader. One of the smart young things in our herd.

and a NEW HEADLINE...

On An Important Recent Sale of Breeding Stock

DICTATOR FOBES PONTIAC LASS (EX)
This great brood cow was a member of the 1948 All-American Produce of Dam. She proved her transmitting ability through her Excellent-Gold Medal son, Maytag Ormsby Fobes Dictator, and she is proving it again through her younger son, AMCANA DICTATOR MODEL, who is siring production, test, udders and real size!

To Mr. Frank S. Goodyear
DANBORO HOLSTEIN FARMS
Danboro, Penna.
and FROGMORE FARM — Aurora, N. Y.

Mr. Goodyear, in partnership with Engst and Morrow (Frogmore Farm), has purchased 13-year-old Dictator Fobes Pontiac Lass (EX), due January 10 to Poestenkill Leader Belle Boy, our son of Wis Leader from Poestenkill Sensation Belle, she from our inbred "Dean" daughter, a great foundation cow. We will have artificial service privileges to any future sons that she may have. In addition, Mr. Goodyear has purchsed the yearling daughter of "Pontiac Lass," and leased her son, Amcana Dictator Model (see below). Our appreciation and best wishes go with these great animals.

One of the Breed's

ILLUSTRIOUS COWS!

You ... can make future HEADLINES !

Amcana Dictator Model For Sale!

Amcana Dictator Model (coming 4 in March) is on lease to Mr. Goodyear but is subject to sale at any time by special provisions of the lease agreement. He is sired by Clarkdale Gloria Transmitter, the sensational sire owned by Charlie Stroh, Winterthur and Danboro, with one of the breed's highest provings. His dam, of course, is the great "Pontiac Lass" cow. At the 1955 Tri-County B & W Show he sired the 1st sr. yrlg. and junior champion, the 1st jr. yrlg. and the 1st junior get. We now have his first six daughters on test, all junior 2-year-olds on 2X, and in an average of 96 days they average 4033 lbs. of 3.87% milk, 155 lbs. fat, with the maximum feeding of 12 lbs. of grain a day. **This sire could put you at the head of the line! If interested in owning him write for full details.** Two daughters pictured at right.

POESTENKILL MODEL BESS
A "Model" daughter out of our Excellent daughter of "Dean." Fresh with heifer calf by Poestenkill Leader Belle Boy, milking heavily.

CLARKDALE GLORIA TRANSMITTER
SMP sire proven on 11 pairs with increase of 3777 M, .05%, and 147 F over 407-lb. fat 3.7% dams! Sire of Amcana Dictator Model.

OTHER TOP STOCK FOR SALE!

Take your choice from:

7 "Model" daughters

5 Wis Leader daughters

5 Pabst Regal daughters

5 Sensation daughters

3 Dean daughters

Mostly in calf to Wis Leader or our son of "Sensation Belle."

POESTENKILL MODEL JUDY
A "Model" daughter from an inbred daughter of Sensation Marathon Lad. Fresh with heifer calf by "Belle Boy," milking heavily. They were 1st and 2nd yearlings at our 1954 B & W Show.

JOHN H. HOLSER

RD 4 — TROY, N. Y. — Farm located at Poestenkill, 7 miles east of Troy on Route 154. Phone: (Troy) Ashley 6-9407.

Dictator Fobes Pontiac Lass Comes to

A Member of the 1948 All-American Produce of Dam

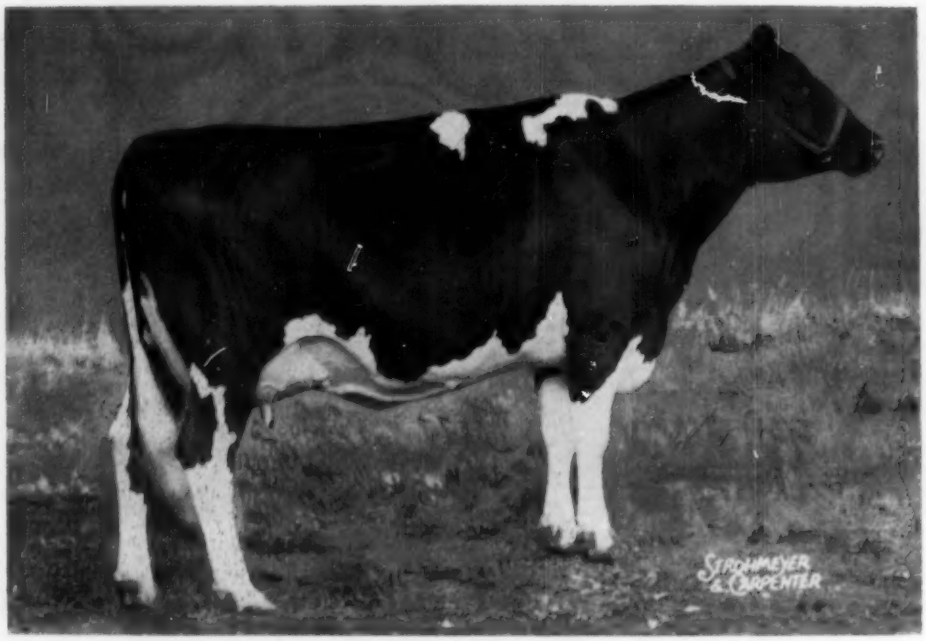

DICTATOR FOBES PONTIAC LASS — EXCELLENT

(This picture taken in 1948)

7 yr. 365d 3X 19,554 m. 4.1% 803.4 f.

Sold for $4000 in the Maytag Dispersal

Dictator Fobes Pontiac Lass, thirteen years old last August 2nd, has demonstrated her ability to transmit through her sons. Her most famous son is the former Newman herd sire, Maytag Ormsby Fobes Dictator (EX-GM). Another son, on his way to stardom, is Amcana Dictator Model, her son by Clarkdale Gloria Transmitter. Pontiac Lass comes from a great family—a family that is famous for its udders and high test. Her sire, Sir Ormsby Fobes Dictator, is a son of Sir Skylark Ormsby Fobes out of Butter Girl Alice Ormsby, a member of the All-American Get in 1930 with 924 fat and a 4.2% test. Pontiac Lass, and her full sister Dictator Fobes Pontiac (VG), made up the All-American Produce of Dam in 1948 and both were members of a Get that was nominated.

and to Danboro - - - Her Son and Daughter

Amcana Dictator Model

Model is a son of the above cow sired by Clarkdale Gloria Transmitter, the great "Bull of a Lifetime." Going on five years of age, he has six daughters in production. They are all doing well with the first six averaging 4,033 milk, 3.87%, 155.1 fat for 96 days as jr. 2-yr-olds on 2X. We have leased Model for a period of 18 months.

Poestenkill Pontiac Lass

She is the yearling daughter of Pontiac Lass sired by Poestenkill Sensation Lyons, a son of Sensation Marathon Lad (EX-GM) out of the Excellent Los Robles Gerben Lyons Princess (726 fat on 2X and a daughter of a 4 times over 600-lb. fat Excellent cow). The three direct maternal dams of this promising heifer are Excellent.

All 3 of the above animals fit well in the Danboro program. They also have an important part to play in the future of Danboro. At the present time, we have 8 daughters of the Model bull in our herd and we also have the sire of Model in service in the herd. We have 5 daughters of Maytag Ormsby Fobes Dictator in the herd including the one out of Los Robles Gerben Lyons Princess.

Amcana Dictator Model and Poestenkill Pontiac Lass are now at home at Danboro and may be seen there at any time. Dictator Fobes Pontiac Lass has been sold with a guarantee of a living calf, so she will remain at John Holsers until she calves in early January. Then she will be moved to Danboro.

Accredited — Certified — Vaccinated — Classified — Analyzed by aAa

Danboro Holstein Farm and Frogmore

Purchased to be the Dam of a Future Herd Sire

She is right from the heart of Maytag's Great Pontiac Family

Pontiac Lass is due Jan. 10th, 1955 to the services of Poestenkill Leader Belle Boy, a son of Wis Leader (EX-GM) out of Poestenkill Sensation Belle, a "VG" daugther of Sensation Marathon Lad out of an inbred daughter of Sir Bess Ormsby Fobes Dean. The 3 generations of females behind this bull are still living and producing at John Holsers and make up his best cow family. We have our fingers crossed and are hoping for a bull, but a heifer will also be quite welcome.

She is the Dam of Maytag Ormsby Fobes Dictator (EX-GM)

This Excellent-Gold Medal sire has made quite a name for himself in the Holstein breed. Used in the Newman Artificial Stud at Culver, Indiana, he proved that he could be used in many different herds and still come out on top. The last Green Book reports this latest HIR proof: on 79 pairs, he increased 514-lb. dams to 531 lbs. He has 3 Excellent daughters and 2 Excellent sons and his get was nominated for All-American last year.

High Test & Perfect Udders

— The Dam of Pontiac Lass —

POSCH ORMSBY FOBES PONTIAC LASS 2081310
(Photo at 3 yrs. of age)

2¼y	361d	17,104m	3.7%	632
5y	365d	16,782m	3.7%	613

A daughter of Posch Ormsby Fobes from De Kol Aaltje Pontiac Lass 2d (918 F., 4.1%), who with her dam, a twice 800-lb. cow, founded the great high testing Pontiac Family at Maytag —the family that produced Posch Ormsby Fobes 14th, famed Winterthur herd sire. She is also the dam of Maytag Gloria Pontiac Fobes (VG), the Transmitter daughter in the Hilltop herd that has just finished with 745 as a 3-yr-old on 2X.

— Her Maternal Granddam —

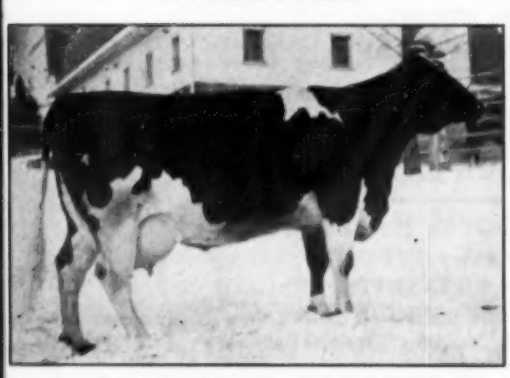

DE KOL AALTJE PONTIAC LASS 2nd (Died 1943)
AR 7 yrs. 365d 918 lbs. fat, 4.1%. 5 A R daughters, 1 proven son. She is the dam of Posch Ormsby Fobes Pontiac Lass and the beautiful uddered cow pictured to the right.

— Her three-quarter Sister —

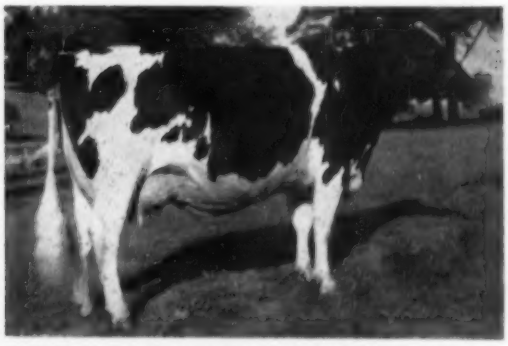

MAYTAG ORMSBY PONTIAC JOSEPHINE (VG Dry)
1st Aged Cow, Senior and Grand, Iowa '48. 2nd Aged Cow, Waterloo, '48. AR 513 lbs. fat, 4%, at 2½ yrs. She was top of the Maytag Sale at $4500 and later topped the Goldsmith Dispersal. Her daughter was Excellent and Honorable Mention All-American 3-yr-old in 1948.

FROGMORE — Built with an Emphasis on Cow Families line-bred to Sir Bess Ormsby Fobes Dean.

MORE for Your Money

Acc. Cert. Vacc. **FROGMORE FARM — Aurora, N.Y.**

Located on the Sherwood-Aurora Road, 3 miles east of Aurora. This is about half way between Ithaca and Auburn.

Wes Engst Dave Morrow

The New International Grand Champion

SHE IMPROVES WITH AGE

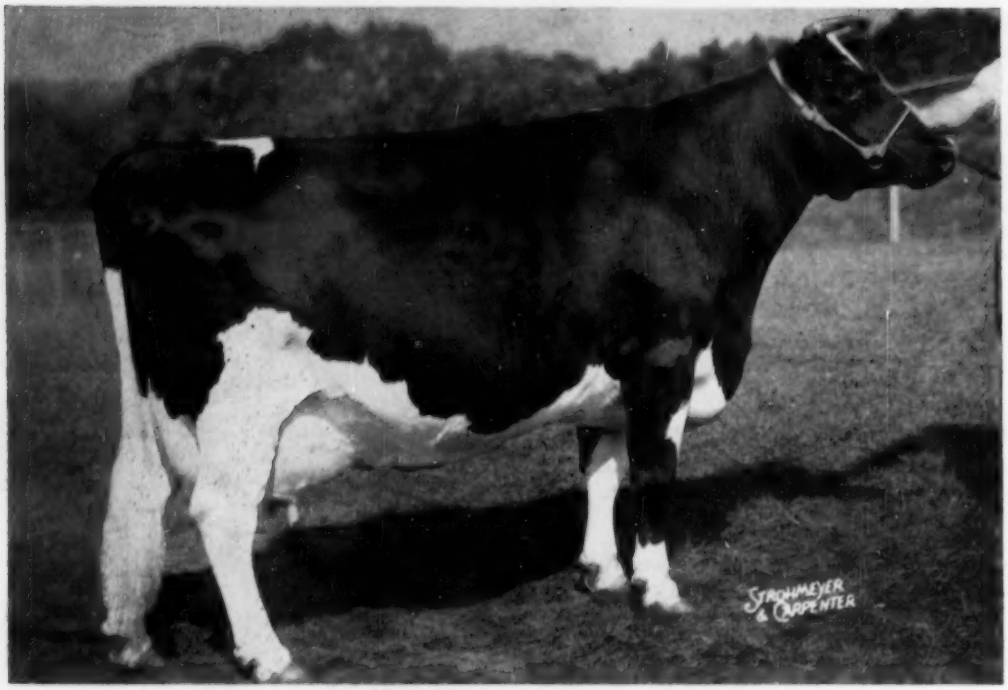

Prosperity Hill Sesame Fobes (Excellent)

H I R 4½y. 3 X 25,258 m. 972.6 f. 3.9%

(All-Time Maryland State Record for Sr. 4-year-olds)

AT THE INTERNATIONAL, FOBES WAS:

1st Aged Cow
Grand Champion

FOBES was Honorable Mention for All-American as a 2-year-old and as a 3-year-old.

Senior Champion
3d Best Udder

FOBES was 5 times 1st prize winner and 4 times GRAND CHAMPION at Maryland State Fair.

FOBES' Only Daughter . . .

LOGWOOD NUGGET FLO
Res. All-American 2-yr-old, 1954.
This year:
3d at Waterloo
3d at Chicago
2d at Maryland

FOBES Has Everything ! !

She possesses TYPE
She TRANSMITS
She PRODUCES
She IMPROVES WITH AGE

Other Winnings

. . . at the National Show

A daughter of Pond Gate Mister (VG) placed 3rd as a 2-year-old

Flo placed 3d as a 3-year-old

Fobes was 4th aged cow (even off feed with acetonemia)

. . . at the Maryland State Fair

2d Bull Calf
2d Jr. Calf
3d Jr. Calf
4th Sr. Calf
6th 2-year-old
2d 3-year-old
5th 4-year-old
1st aged cow
Sr. Champion
Grand Champion
2d Produce of Dam
2d Dairy Herd

— A SON OF FOBES NOW AVAILABLE —
BEFORE BUYING YOUR NEXT HERD SIRE, CONTACT

HERBERT B. MILLHAUSER
Owner

LOGWOOD FARMS
Reisterstown, Maryland

WM. H. HILL, JR.
Manager

Perhaps it's Timely . . .

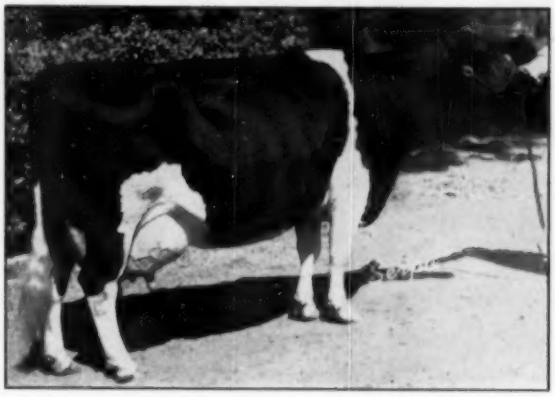

ROCKY HILL MONT BURKE DUSTY JO (EX)

SEQUOIA DUSTY JO OF GLENODEN

One of our herd sires, he is a son of the "Excellent" Weber Burke Dusty Jo. His sire is a son of the great All-American pictured at left.

SEQUOIA ABBE JO OF GLENODEN

Another of our herd sires, he is by the son of Rocky Hill Mont Burke Dusty Jo. His dam is the Excellent double granddaughter of Montvic Bonheur Abbekerk (GM).

In view of the achievements of the "Dusty Jo" family at Waterloo and the International Sale, we thought it might be timely to remind you of these two Glenoden herd sires. Ask us about their sons.

CERTIFIED

Glenoden Farms
Mountainville, New York

ACCREDITED

Keepsake — Silver Medal Type Sire

MALLARY RAG APPLE KEEPSAKE (VG) is just announced as a Silver Medal Type Sire.

As his first daughters to finish are making records up to better than 700 lbs. fat as junior two-year-olds we can look forward with some confidence to his eventual Gold Medal rating.

His sire, Rag Apple Talisman, is generally considered as Canada's highest proven sire, having 20 daughters with 2-year-old records averaging 633 F. 4.32%.

His dam, Mallary Farm Grateful, has just finished a record of - - -

7y10m—2X—365d 19547 4.0% 774.3

To give her close to 100,000-lbs. milk at 8 years old. She is a double granddaughter of old Posch and is out of the 983-lb. daughter of Abbe.

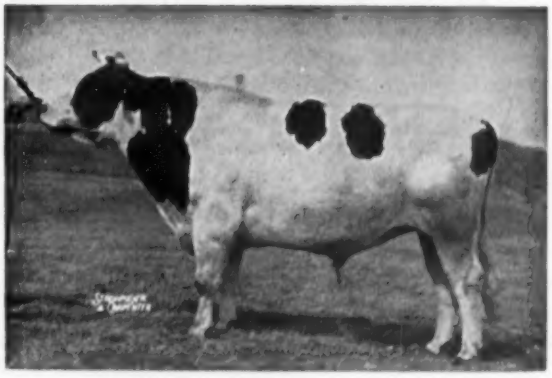

MALLARY RAG APPLE KEEPSAKE (VG-SMT)
Owned jointly with Mallary Farm. We have had him in heavy service here and have one of his sons, EMBLEM, assisting him in service.

ASK US ABOUT KEEPSAKE SONS AND GRANDSONS
From Good Record Classified Dams

Farrell Farms — Fairlee, Vermont

MR. and MRS. ANTHONY B. FARRELL, Jr.
Owners

Office Address:
WOODSTOCK, VERMONT

WILSON LITCHFIELD
Manager

Another of Those Top Conqueror Daughters

HURLWOOD CONQUEROR BUTTER BOY

3346067 — Good Plus ⟶

2-5	349	2X	11,032	4.0	441.6	HT
3-5	311	2X	14,297	4.2	595.5	HT
4-5	348	2X	18,390	3.9	708.2	HT
5-7	290	2X	16,835	3.9	651	(sa)

One of our daughters of

HURLWOOD CONQUEROR

Gold Medal

Hurlwood Conqueror (GM), the "sire of superior udders," is highly proven on 12 pairs with his daugthers averaging (305d-2X-ME) 14,800 m 3.86% 571 f for an increase over their dams of +868 m +.16% and +56 f.

Frozen "Conqueror" Semen For Sale

Hurlwood Holstein Farm

Ashley Falls, Massachusetts

Two More Indiana State Champions

CASH-MAR CHIP BEE 3217623

4-1 365d 3X 24724 3.3 805.2

Indiana Class Leader

Sire: Franlo Chip Nettie & Aaggie

CASH-MAR CORRINE PIETERTJE 3527295

Indiana Class Leader

Sire: Franlo Gen Treasure Model

TESTED — CLASSIFIED — SHOWN — YEAR AFTER YEAR

Three Great Sires In Service

CASH-MAR ORMSBY JERRY

Classified Excellent with a score of 95. 1954 All-American Aged Bull. 1955 grand champion at Ohio and Indiana, 2nd at Waterloo, 4th at Chicago. Dam an Excellent member of our "Sprechlyn" family.

BROWNS MASTER DARKY

Proven full brother to Browns Mistress Corrine whose 24 Canadian bred daughters' actual 2-year-old records average 506 lbs. fat, 4%, 12613 lbs. milk. First American bred daughters now finishing 2-yr-old records. Sire 1954 All-American 2-year-old.

CASH-MAR T M MAGNIFICENT

Our junior herd sire by "Treasure Model" from Governess Rosehill Wayne, the 910-lb. fat daughter of Rosehill Fayne Wayne, 726-lb. 3-times All-American Aged Cow. The dam's sire was a son of Governor of Carnation out of Carnation Josephine Mooie ! Sired 2nd Jr. Yrlg. Bull at Indiana.

QUALITY BREEDING STOCK OF BOTH SEXES ALWAYS FOR SALE

BOTTEMA FARMS

RD 2 — BRIDGEPORT, INDIANA

C. M. BOTTEMA, JR., Owner **MARK SHEETZ, Herdsman**

It's Always Nice to Have a Choice!

Right now, we can offer you a fine choice in promising young herd sire prospects from A. R. dams of our own breeding. We can show you the sires—the dams—the sisters—and some of the granddams—all tested for production and classified for type. **That's the way to buy a herd sire!**

SONS of THESE HERD SIRES FOR SALE:

CASHMAN GRACEFUL COMMANDER

By Deen Var Champion from Dunloggin Mistress Gracious. Increased 483-lb. dams 35 lbs. fat on 1st 12 pairs. Full brother increased 502-lb. dams 47 lbs. Maternal brother Gold Medal.

BROOK LODGE ORMSBY MAJESTIC

His VG-SMP sire is by Montvic Rag Apple Chief from Dunloggin Fairy Gold. His VG 731-lb. dam is by Dunloggin Knight from a daughter of Dunloggin Matador Della. Siring great calves.

SOVEREIGN SOCIALITE

Our son of Montvic Rag Apple Sovereign from the VG Hays Marma Sylvia. He sired the 1st prize 2-year-old heifer at the 1954 New York State Fair. He adds the Rag Apple to our bloodline.

You'll be pleased with what you see!

POPLAR POINT FARM

E. R. SMITH, Owner

SENECA FALLS, NEW YORK

(On Cayuga Lake, Route 89, 6 Miles South of Seneca Falls)

◆ THE TEST OF TIME ◆

CARNATION MILK FARMS

Home of Contented Cows Since 1910

The True Test of an Individual, a Bloodline, a Breeding Program, or any Program, Endeavor or Enterprise is the

TEST OF TIME

Someone has said, "You cannot judge the job people have done as parents until you see how the grandchildren turn out." Likewise you cannot judge a breeding program until several generations of animals resulting from the program have been developed.

For almost 45 years we have worked with the same bloodline and followed the same basic breeding program. During this time 148 Carnation cows have produced over 1,000 lbs. of butterfat in one year. This is nearly one-fourth of all U. S. Holsteins to produce over 1,000 lbs. of fat on A.R. and H.I.R. test. Sixty-eight cows, or over one-fourth of all U. S. Holstein cows to produce 30,000 lbs. of milk in one year under official supervision, have been developed here.

Twenty-nine All-American show ring awards have been won by Carnation cattle, with many others winning Reserve All-American and Honorable Mention recognition. And, the entire herd has an average type classification score of 83.8%.

What is really significant is that the herd today is better both from the standpoint of type and production than it has ever been.

The Carnation bloodline and breeding program have definitely stood the test of time.

Maybe you could take some of the gamble out of your breeding program by placing a Carnation-bred sire at the head of your herd.

A post card or letter will bring complete information on available young sires.

Carnation Milk Farms

Address:

CARNATION MILK FARMS

Dept. 192 — Carnation, Washington

★ The Newspaper of the Breed

Holstein-Friesian World

Vol. 52 — No. 21

November 5, 1955

By FAY BARNEY

The National Show at Waterloo

Grayview B D Skyanne and Pabst Fobes Burke Grand Champions in a Show of Rare Quality — Breeders from 11 States Display 223 Head. Pabst and Mooseheart win Premier Honors.

With 223 head of Holsteins exhibited at the 43rd National Dairy Cattle Congress on October 6 and 7 this "friendly show" was featured by the rare quality that ran exceptionally deep in nearly all of the classes. This number was just ten less than the 1954 show; attendance was better than last year with the usual large and interested crowd of breeders watching Prof. George Trimberger of Cornell University placing the large classes and listening to his enlightening comments over the PA system.

Eleven states were represented — seven of these had state herds, seven states had animals winning one or more blue ribbons, Wisconsin leading with seven. Illinois was able to take four of the blue ribbons, Kansas and California two each. Two blue ribbons were the most any exhibitor could win; those getting doubles were Elmwood Farms and Mooseheart of Illinois, E. A. Dawdy of Kansas and Dr. Harold J. Schmidt of California. Pabst Farms with a single blue ribbon was awarded Premier Exhibitor trophy and Mooseheart was Premier Breeder.

Pabst Fobes Burke, undeafeated three year old from Pabst Farms, was made grand champion of the show with C. M. Bottema Jr.'s Cash-Mar Ormsby Jerry, (second aged bull), taking the Reserve honor. Junior champion bull was the winning senior yearling, Jondale Raven Comet, Raven son owned by Raymond Perbix, Hamburg, Minnesota with the reserve going to another senior yearling Raven son, Pabst Prime, owned by St. Croix County Hospital, New Richmond, Wisconsin and shown with the Pabst string.

Repeating from last year was Harvey Nelson & Sons' Gray View B D Skyanne, first four year old and grand champion for the second year here and All-American at both two and three years old. The second prize four year old, Plain View Inga, of Pabst Farms was reserve grand. Junior champion heifer was Mooseheart's junior yearling, Mooseheart Supreme Beauty, daughter of the third prize aged bull, Mooseheart Supreme. Reserve in the junior section was Elmwood Farms' winning senior yearling, Skokie Creation Princess.

Elmwood's other first was the aged cow, Dicmere Ormsby Comet, and Mooseheart's second blue ribbon was on two year old heifer, a "Roburke" daughter. Dr. Schmidt's blues were on three year old cow and dairy herd; Dawdy's blues were on two year old bull, (owned jointly with Ernest Reed & Sons), and on three best females.

The winning senior get of Wis Leader included Pabst Farms' reserve grand champion, "Inga", the two aged cows winning produce of dam for Elsmer Berg & Son, Brownsville, Wisconsin, and the fourth member, Bristol Farms' best uddered cow from Bristol, Wis. Other single blues were the following: C. M. Bottema, Jr. on bull calf; Piper Brothers, Watertown, Wis., on junior yearling bull; Ray Smith, Frederick, Maryland, heifer calf; and Christ Mayer, Slinger, Wisconsin, junior get of sire.

The Bull Classes

Bull Calves (21)

Judge Trimberger was looking for dairyness and good legs and termed Bottema's winning Cash-Mar T M Pell City a great calf deep and smooth, liked him best standing and walking. The winner he thought had some advantage in pasterns over the very dairy Mayer calf in second that the judge thought was nicer shouldered than the Piper Brothers' calf in third. Two good Gray View calves were in fourth and fifth, both sons of Wis Symbol, the fifth out of the Grand Champion cow, "Skyanne."

Bull Calves (21)

1. Cash-Mar T M Pell City 1257866, C. M. Bottema, Jr., Bridgeport, Ind.; 2. Mayers Sensation Dandy 1244198, Richard H. Mayer, Slinger, Wis.; 3. Piper View Strathmore Hello 1241029, Piper Bros. Farms, Watertown, Wis.; 4. Gray View Symbol Patrician 1244842, Harvey A. Nelson & Sons, Union Grove, Wis.; 5. Gray View Skyliner 1244845, Harvey A. Nelson & Sons; 6. Skokie Good Vicker 1242224, Elmwood Farms, Lake Forest, Ill.; 7. Pabst Sir Leader Fobes 1243456, Pabst Farms, Inc., Oconomowoc, Wis.; 8. Mooseheart President 1245390, Mooseheart, Mooseheart, Ill.; 9. Kil-Bar Chieftain Gay Boy 1258373, Henry Bartel, Hastings, Minn.; 10. Pabst Leader Fobes Beau 1249420, Pabst Farms, Inc.

Junior Yearling Bulls (11)

It was a close placing here between Piper Brothers' son of Wis Leader in first and Henry Bartel's son of Franlo Treasure Chieftain in second, the Piper calf "better in each end" and more open with the Bartel calf some deeper in the flank and smoother shouldered than Elmwood's big handsome son of Ravenglen Creation in third. A Gomar son of Hetts, Beane and Overland that has improved greatly since the start of the season was in fourth.

Junior Yearling Bulls (11)

1. Pabst Leader Walk 1230109, Piper Bros. Farms; 2. Kil-Bar Chieftain Executive 1258372, Henry Bartel; 3. Skokie G Creation Coronet 1232246, Elmwood Farms; 4. Crecent Beauty Gomar Prince 1229326, Allen Hetts, Craig Beane & Chester Overland, Ft. Atkinson, Wis.; 5. Kaytee Joad 1257239, Kaytee Farms, Chilton, Wis.; 6. Posch Pabst Homestead Comet 1248032, Sunny Lea Farm, Waukesha, Wis.; 7. Jondale Raven 1246729, Consolidated Breeders Cooperative, Anoka, Minn.; 8. Mooseheart Advancer 1226676, Mooseheart; 9. Mar-Will Homeapple Forerunner 1257119, Montcliff Holstein Farm, Da-

venport, Ia.; 10. Skokie Willowdale Admiral 1242900, Elmwood Farms.

Senior Yearling Bulls (7)

This was referred to as "a good class way down to the bottom." It was close between the two Raven sons at the top, the judge liked best the front end and rear legs on the short age Perbix bull from Minnesota and, especially, his extra flat rump. The St. Croix son in second and the Mooseheart Supreme son in third were both referred to as open ribbed; Haven Bartel's son of "Treasure Champ" in fourth was placed over Richard Mayer's homebred Grand Majesty grandson in fifth on strength of legs.

Senior Yearling Bulls (7)

1. Jondale Raven Comet 1228346, Raymond F. Perbix, Hamburg, Minn.; 2. Pabst Prime 1213880, St. Croix County Hospital, New Richmond, Wis.; 3. Mooseheart Pride Supreme 1224193, Mooseheart; 4. Bartels Treasure Hi Home 1237301, Haven Bartel & Son, Kasson, Minn.; 5. Mayers Prince Henry 1223974, Richard H. Mayer; 6. Lewajohn Cochran 1237232, Henry Bartel; 7. Elmil Crescent Dictator Prince 1234738, Calvin Meyer, Peotone, Ill.

Two-Year-Old Bulls (8)

Last year's junior champion of E. A. Dawdy and Ernest Reed & Sons of Kansas came out to head the two-year-old class, this bull has developed nicely, moves well, is deep and smooth; he placed over Cash-Mar T M Palomar of Bottema and McCormack on depth of heart. Judge Trimberger commented on the beautiful head and neck on the Arjay Farms' bull in third and thought him "cleaner" than Pabst Raven Count of Elmer Krull and Sons in fourth position.

Two-Year-Old Bulls (8)

1. Ormsby Burke Pontiac Mose 1196645, E. A. Dawdy, Salina, & Ernest Reed & Sons, Lyons, Kans.; 2. Cash-Mar T M Palomar 1199293, C. M. Bottema, Jr., & C. M. McCormack; 3. Arjay Goncel Burke Lad 1204108, Arjay Farms, Ft. Collins, Colo.; 4. Pabst Raven Count 1195760, Elmer Krull & Sons, Lake Mills, Wis.; 5. Kil-Bar Chieftain Director 1232445, Henry Bartel; 6. King Bessie B. F. Return 1197956, Bristol Farm, Bristol, Wis.; 7. Glenwood Typester Horace 1213576, Glenwood School for Boys, Glenwood, Ill.; 8. Sir Stylist Prince Fobes 1227759, G. Warren Collier, Durant, Ia.

Aged Bulls (8)

The aged bulls presented some problems in age and size and were finally lined up with the three year old, Pabst Fobes Burke at the top, "very outstanding, smooth, straight on top," with Cash-Mar Ormsby Jerry in a close second showing tremendous size and depth, not moving as well as last year. In third was Mooseheart Supreme, large and smooth and moving well for his size; in fourth place was Wallace Lindskoog's Ideal Burke Elsie Leader from California, some smaller than the first three, very dairy and flashy showing a world of quality. The Iowa bull, Spies and Lein's All-American two year old of 1952 and the reserve two year old of 1952 of Vincent Sutliff of Maryland were crowded down to fifth and sixth positions.

Aged Bulls (8)

1. Pabst Fobes Burke 1166103, Pabst Farms, Inc.; 2. Cash-Mar Ormsby Jerry 1138441, C. M. Bottema, Jr.; 3. Mooseheart Supreme 1109640, Mooseheart; 4. Ideal Burke Elsie Leader 1150470, Wallace Lindskoog, Turlock, Calif.; 5. Soo Land Carnation Beets Ace 1145163, Spies & Lein & Joe Filhr, Graettinger, Ia.; 6. Golden Dairy Wayne King 1109-516, Vincent E. Sutliff, Gaithersburg, Md.; 7. Caroldale Bellmaster 1186474, Hugo Albrecht, L. Gabbert, Cons. Breeders, New Ulm, Owatonna, Anoka, Minn.; 8. St. Croixco Robarta Hartog 1117059, Henry Bartel.

The Male Champions

Judge Trimberger called his group out for the bull champions "a grand array both blue and red." After placing the championship on Pabst Fobes Burke, he made Cash-Mar Ormsby Jerry the reserve over the two year old. In making the Perbix yearling the junior champion he commented that he excelled in head and rump and placed the reserve on the St Croix Raven son with the first junior yearling of Piper Brothers and the Bottema bull calf contendors.

Senior and Grand Champion Bull

Pabst Fobes Burke 1166103. Born Jan. 12, 1952. Sire: **Pabst Sir Regal** Fobes 955097. Dam: Pabst Burke Pietertje Bloom 2373578. Bred by Pabst Farms, Inc. Exhibited by Pabst Farms, Inc.

Reserve Senior & Reserve Grand Champion Bull

Cash-Mar Ormsby Jerry 1138441. Born Oct. 14, 1950. Sire: Cash-Mar Chip Ormsby Papoose 1104468. Dam: Sprechlyn Gladice Beauty 2777077. Bred by C. M. Bottema, Jr. Exhibited by C. M. Bottema, Jr.

Junior Champion Bull

Jondale Raven Comet 1228346. Born Dec. 7, 1953. Sire: Weber Hazelwood Burke Raven 909839. Dam: Pabst Comet Roamer Wayne 2964136. Bred by Warner Johnson, Stewartville, Minn. Exhibited by Raymond F. Perbix.

Reserve Junior Champion Bull

Pabst Prime 1213880. Born July 26, 1953. Sire: Weber Hazelwood Burke Raven 909839. Dam: Pabst Roamer Finella 2782414. Bred by Pabst Farms, Inc. Exhibited by St. Croix County Hospital.

The Female Classes

Heifer Calves (45)

This was a "tremendous class" and it was a close placing between the Maryland calf of Ray Smith and the Hickory Creek Sensation daughter of Fred Mayer from Wisconsin second, "both strong, clean cut with no excess flesh, placed on strength of top dairy quality and sharpness." Whitie Thomson's Gomar daughter in third was similar in type, not quite as deep as the Mayer calf and was moving better than the strong Iowa calf of Spies and Lein in fourth.

Heifer Calves (45)

1. Monacacy Meadows Valerie 3923-522, Ray H. Smith, Frederick, Md.; 2. Mayers Gomar Revelation 4055933, Fred R. Mayer, Slinger, Wis.; 3. Hickory Creek Miss Arlita 3956247, A. C. Thomson, Elgin, Ill.; 4. Spies Homestead Ace Star Dora 4044453, Spies & Lein, Graettinger, Ia.; 5. Skokie Good Hillside 3889841, Elmwood Farms; 6. Mayers Gomar Lady Fobes 3950341, Robert Jones, Lake Geneva, Wis.; 7. Gray View Ruth Venus 3955224, Harvey A. Nelson & Sons; 8. Pabst Leader Rocayne 3935-901, Pabst Farms, Inc.; 9. Man-O-War B. F. Ormsby Eve 3990978, Bristol Farm; 10. Skokie Return Geraldine 3913641, Elmwood Farms.

Junior Yearling Heifers (27)

Mooseheart headed this class with the junior champion of the show, the lovely daughter of their "Jill" cow. Judge Trimberger was bothered by young Gary Schmidt's daughter of Sequoia Dusty Jo from California, calling her his problem heifer as he switched her from second down to third on pasterns bringing up the Maryland heifer of Allie Messer, junior champion at Maryland, into second place. Elmwood had showy daughters of Ravenglen Creation in fourth and fifth.

Junior Yearling Heifers (27)

1. Mooseheart Supreme Beauty 385-4430, Mooseheart; 2. Md. Pond View Posch Gale 3818231, Allie Messer, Pond View Farms, Gaithersburg, Md.; 3. Lavacres S O J Marka 3851167, Gary Schmidt, Modesto, Calif.; 4. Skokie L Creation Geraldine 3864347, Elmwood Farms; 5. Skokie Golden Creation Bessie 3864346, Elmwood Farms; 6. Mayers Gomar Nancy 3881351, Richard H. Mayer; 7. Cash-Mar Corrine Darlene 3875948, C. M. Bottema, Jr.; 8. ManCryCo Governor Fobes 3869204, ManCryCo Farms, Manning, Ia.; 9. Gray View Burke Skyqueen 4056518, Harvey A.

GET OF WIS LEADER 915940

First at Waterloo. Nearest camera, Plain View Marcella (best udder winner), Bristol Farms, Bristol, Wis.; P. V. Ormsby Dolly and P. V. Ormsby Carol, winners of produce of dam for Elsmer Berg & Son, Brownsville, Wis.; and P. V. Inga, 2nd 4-yr. old and res. champion, owned by Pabst Farms, Inc., Oconomowoc, Wi.

Nelson & Sons; 10. Peggy Roamer Pabst Raven 3842692, George J. Weidman & Son, Cedarburg, Wis.

Senior Yearling Heifers (43)

In this large class Elmwood had at the top another Ravenglen Creation daughter, (later the reserve junior champion) described as deep, clean and refined. In second was Gray View's daughter of their "Crissy" cow, stretchy and good underneath. Following her was Wallace Lindskoog's flat rumped daughter of the "Elsie" bull with Sunny Lea Farms' smooth Nockdair Highboy Bess in fourth.

Senior Yearling Heifers (43)

1. Skokie Creation Princess 3785642, Elmwood Farms; 2. Gray View Pet Crystal 3882120, Harvey A. Nelson & Sons; 3. Arlindaelsie Minerva 3846709, Wallace Lindskoog; 4. Nockdair Highboy Bess 3723575, Sunny Lea Farm, Waukesha, Wis.; 5. Skokie Golden Creation Grace 3785647, Elmwood Farms; 6. Spies Carnation Clothilde 3877717, Donald Jorgensen, Ruthven, Ia.; 7. Verboon Burke Beatrice 3832319, John Verboon, Hanford, Calif.; 8. Cash-Mar Corrine Rriska 3845652, C. M. Bottema, Jr., & Chas. Porter; 9. Pabst Leader Regal Wayne 2840969, Pabst Farms, Inc.; 10. Md. Pond View Skokie Peggy 3754644, V. E. Sutliff.

Two-Year-Old Heifers (33)

Mooseheart's deep ribbed, well balanced Roburke daughter, Mooseheart Roburke Lucinda, headed the two year old class over the sharp daughter of Sequoia Dusty Jo of Mark and Bruce Borror from California. In a close placing, Logwood Farms' daughter of Pond Gate Mister placed over Elmwood's daughter of Skokie Golden Prince on depth and width of udder. Pabst Winnie Faith, All-American junior yearling heifer of 1954 for Pabst Farms was fifth.

Two-Year-Old Heifers (33)

1. Mooseheart Roburke Lucinda 3687-388, Mooseheart; 2. Sequoia Jo Jo Eva 3594672, Mark & Bruce Borror, Springville, Calif.; 3. Logwood Mistress Nike Nettie 3603634, Logwood Farms; 4. Swokie Golden Gracious Cora 3684071, Elmwood Farms; 5. Pabst Winnie Faith 3711475, Pabst Farms, Inc.; 6. Pabst Winro Wayne 3580897, Pabst Farms Inc.; 7. Hedge Lawn Walker Dora 3749816, Ervin Wappler & Son, Watertown, Wis.; 8. Intercreeken Juno Sovereign 3644247, Alfred M. Paper; 9. Mooseheart Roburke May 3687387, Mooseheart; 10. Miss Illianna La Var Marie 3869118, Elmwood Farms.

Three-Year-Old Heifers (29)

This was "an excellent class" headed by the "Dusty Jo" daughter, Lavacres Della Dusty Jo, of Dr. Schmidt from California; the judge described her as "strong, deep, lots of dairy character, good udder." The 1955 Maryland winner, Fair Hill Golden Alma, was in second position placing over the 1954 Reserve All-American, Logwood Nugget Flo, of Logwood Farms on depth and size. Dawdy's daughter of Wis Burke Ideal took fourth over Alfred Paper's nice daughter of Creston Grand Master from Iowa on quality, loin and dairy character.

Three-Year-Old Heifers (29)

1. Lavacres Della Dusty Jo 3399994, Harold J. Schmidt, Lavacres Farm, Modesto, Calif.; 2. Fair Hill Golden Alma 3487126, Fair Hill Farm, Edwin D. Fry & Son, Gaithersburg, Md.; 3. Logwood Nugget Flo 3420967, Lodwood Farms; 4. Rag Apple Burke Hyacinth 3722126, E. A. Dawdy; 5. Cresthaven Mistress Busby 3492477, Alfred M. Paper; 6. Gray View Pidon Crisco 3474-318, Harvey A. Nelson & Sons; 7. Pabst Raven Roamer Louise 3550400, Pabst Farms, Inc.; 8. Judy Kindlik Madji Philly, Piper Bros. Farm; 9. Man-O-War B F Homestead Queen 3533241, Bristol Farm; 10. Man-O-War B. F. Homestead May 352223, Bristol Farm.

Four-Year-Old Cows (34)

This was doped to be the hot class and proved to be just that, the judge called it a class of tremendous power. Following Gray View B D Skyanne at the head of the class was Pabst Farms' daughter of Wis Leader, Plain View Inga, the judge commented on her strength, spring of rib and smoothness at the point of shoulders (she had been grand at Minnesota). Third and fourth were two beautiful heifers, Dr. Schmidt's Lavacres Della Peggy winner at California, and Spies and Lein's Iowa grand champion, Spies Carnation Joleen Ace, the judge giving the former a slight advantage in fore udder. E. A. Dawdy's Carine Mercedes Burke Ideal was in fifth followed by the seventh place best uddered cow of Kratske and Bartel from Minnesota.

Four-Year-Old Heifer (34)

1. Gray View B D Skyanne 3352652, Harvey A. Nelson & Sons; 2. Plain View Inga 3375453, Pabst Farms, Inc.; 3. Lavacres Della Peggy 3276942, Harold J. Schmidt; 4. Spies Carnation Joleen Ace 3357686, Spies & Lein; 5. Carine Mercedes Burke Ideal 3348181, E. A. Dawdy; 6. May Caesar Chip 3736169, Gust Kratzke, Cologne, Minn.; 7. Da-Co-Ton Crescent Fannie 3398005, Allen Hetts; 8. 8. Ideograph Burgov Inka 3466941, Sunny Lea Farm; 9. Crescent Beauty Glory Ann 3379742, Allen Hetts; 10. Crescent Beauty Lady Ann 3379745, Allen Hetts.

Aged Cows (57)

In lining up the class of 57 aged cows, Judge Trimberger stated he was attempting to follow as closely as possible the type that he had chosen in the younger classes. For that reason he picked Elmwood's Pabst Comet daughter, Dicmere Ormsby Comet, following her with Pabst Farms' Waldholm Bluebell Burke Design on her great body, nearly perfect; then the 13-year old "Dusty Jo" expressing great admiration for her, especially her strong udder attachment at such an age. Next came Logwood Farms' Posperity Hill Sesame Fobes with her "unusually attractive head and neck, tremendous body, like 'Dusty Jo'"; then fitting in Sunny Lea's Comet daughter, Meldomar Comet Doreen, described as having great dairy character and depth of body, she had a host of ringside boosters.

Aged Cows (57)

1. Dicmere Ormsby Comet 3198845, Elmwood Farms; 2. Waldholm Bluebell Burke Design 2883947, Pabst Farms Inc.; 3. Rocky Hill Mont Burke Dusty Jo 2354013, Harold J. Schmidt; 4. Prosperity Hill Sesame Fobes 3095654, Logwood Farms; 5. Meldomar Comet Doreen 3038125, Sunny Lea Farm; 6. Macbarr Alertness Daisy 3154948, C. M. Bottema, Jr.; 7. Weber Admiral Burke Ruby 2862902, Bristol Farm; 8. Waldholm Ardis Burke Belvale 2955222, Pabst Farms Inc.; 9. Sutten Oaks Var Lucinda 2651502, Harold J. Schmidt; 10. Hark Dutchess Homestead 3rd 2965-079, Willard Nehls, Juneau, Wis.

The Female Champions

For the senior and grand champion "Skyanne" was the choice, referred to as the "last word in dairy quality, with a beautiful combination of strength and refinement." Plain View Inga was the one designated as most closely approaching her and was made reserve with the blue ribbon three year old of Dr. Schmidt the strongest contendor. In the juniors Mooseheart's junior yearling was awarded the purple on her smoothness, flat rump and straight top and outstanding dairy quality; the Elmwood senior yearling was Judge Trimberger's choice for reserve junior.

Senior & Grand Champion Female

Gray View B D Skyanne 3352652; Born Dec. 8, 1950; Sire: Pabst Burke Tritomia Don 895911; Dam: Gray View Sukie Burke 2981945; Bred by Harvey A. Nelson & Sons; Exhibited by Harvey A. Nelson & Sons.

Reserve Senior and Reserve Grand Champion Female

Plain View Inga 3375453

Born Jan. 4, 1951; Sire: Wis Leader 915940; Dam: Plain View Fobes Nettie 2608313; Bred by Imig Bros., Neillsville, Wis.; Exhibited by Pabst Farms Inc.

(Please turn to page 103)

GET OF WIS BURKE IDEAL 1013415

Second prize at Waterloo for E. A. Dawdy, Salina, Kans. At the end is Ormsby Burke Pontiac Mose (first prize two-year-old bull). The three females won the class of Best Three Females, Bred by Exhibitor.

WATERLOO

AGED BULLS

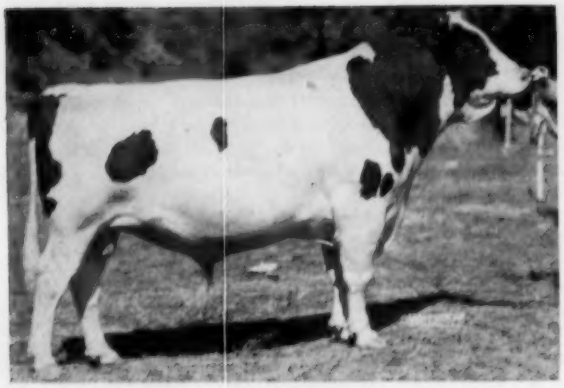

CASH-MAR ORMSBY JERRY 1138441
Second prize aged bull and reserve grand champion. He was All-American aged bull of 1954. Bred and owned by C. M. Bottema, Jr., Bridgeport, Indiana.

PABST FOBES BURKE 1166103
First aged bull, senior and grand champion. Son of Pabst Roamer Dean Walker Lad, grand champion at Minn. and Wisconsin this year. Bred and owned by Pabst Farms, Inc., Oconomowoc, Wis.

2-YEAR-OLD BULLS

ORMSBY BURKE PONTIAC MOSE 1196645
First 2-year old bull and member of 2nd produce and 2nd prize senior get of Wis Burke Ideal. E. A. Dawdy, (breeder), Salina, Kans. and Ernest Reed & Son, Lyons, Kans.

CASH-MAR T M PALOMAR 1199293
Second prize 2-year-old bull at both Waterloo and the International. A son of Franlo Gen Treasure Model owned by C. M. Bottema, Jr., Bridgeport, Ind. and C. K. McCormack, Indianapolis, Ind. Mr. Bottema was the breeder.

SENIOR and JUNIOR BULLS

JONDALE RAVEN COMET 1228346
First senior yearling bull and junior champion. Son of Weber Haselwood Burke Raven. Bred by Warner Johnson, Stewartville, Minn. Exhibited by Raymond Perbix, Hamburg, Minn. He was Jr. champion at Minn. this year.

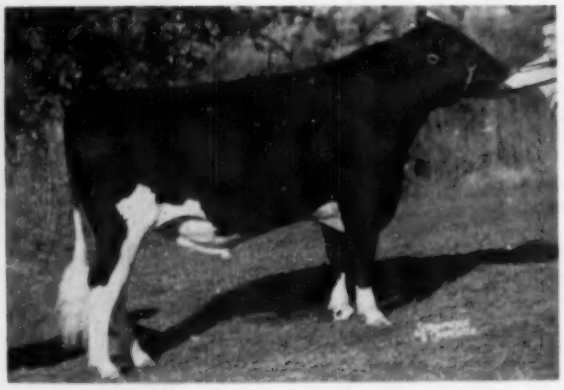

KIL-BAR CHIEFTAIN EXECUTIVE 1258372
Second prize junior yearling bull at Waterloo. A son of Franlo Treasure Chieftain. Bred and exhibited by Henry Bartel, Hastings, Minn.

INTERNATIONAL

AGED BULLS

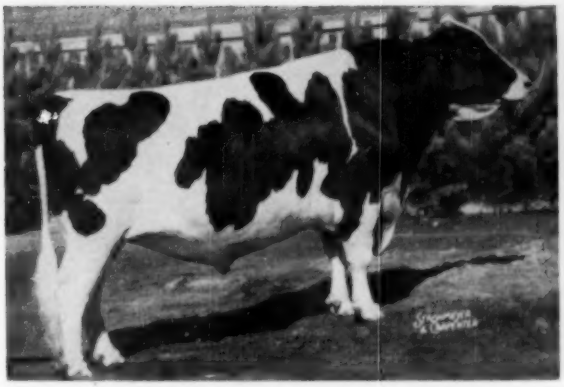

ROCKWOOD ROCKET TONE 205723 CHB
First prize aged bull, senior and grand champion male at the International Dairy Show. Quinte District Breeding Association, Belleville, Ont.

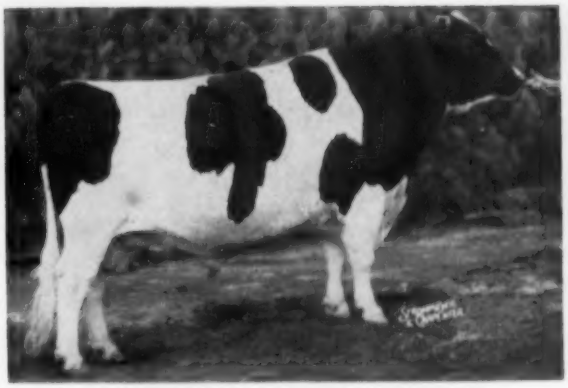

MOOSEHEART SUPREME 1109640
Second prize aged bull and reserve grand champion male at the International. Bred and exhibited by Mooseheart, Mooseheart, Ill.

2-YEAR-OLD BULL

NOCKDAIR GEORGE RAVEN 1199099
First prize 2-year-old bull at the International. A son of Curtiss Candy Dandy George. Bred and exhibited by Baird Bros., Waukesha, Wis.

SENIOR YEARLING BULL

PABST PRIME 1213880
First prize senior yearling bull and junior champion male at the International. He was second and reserve junior champion male at Waterloo. Owned by St. Croix County Hospital, New Richmond, Wis. A "Raven" son.

JUNIOR YEARLING BULL

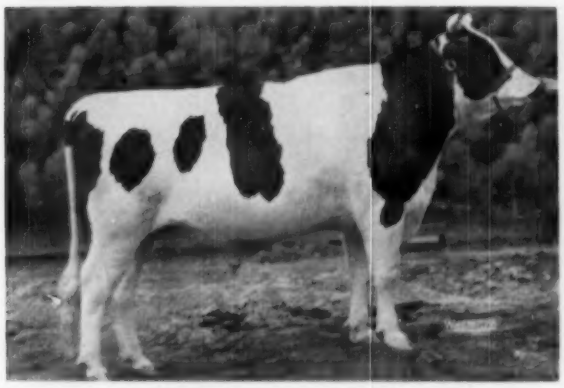

PABST LEADER WALK 1230109
First prize junior yearling bull at both Waterloo and the International. A son of Wis. Leader, exhibited by Piper Bros. Farm, Watertown, Wis.

BULL CALF

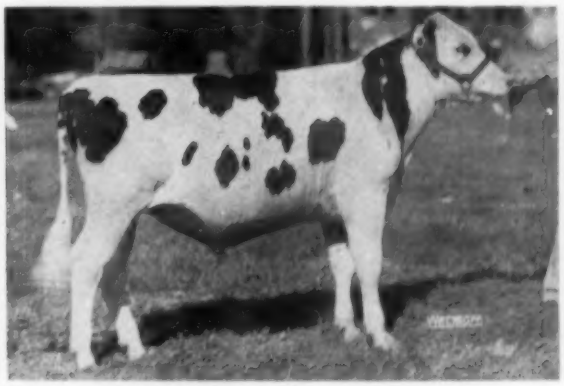

CASH-MAR T M PELL CITY 1257866
First prize bull calf at both Waterloo and the International. Reserve junior champion at Chicago. A Treasure Model son, bred and exhibited by C. M. Bottema, Jr., Bridgeport, Ind.

WATERLOO

AGED COWS

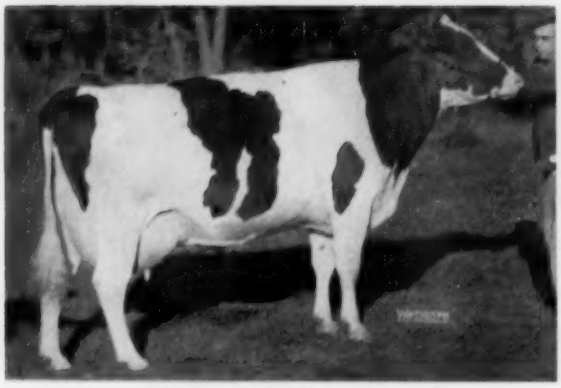

DICMERE ORMSBY COMET 3198845
First aged cow. Daughter of Pabst Comet, she was bred by Dickinson & Southcott, Oconomowoc, Wis. Exhibited by Elmwood Farms, Lake Forest, Ill.

WALDHOLM BLUEBELL BURKE DESIGN 2883947
Second prize Aged Cow at Waterloo; 8th at the International. Photo made earlier in the season. Exhibited by Pabst Farms Inc., Oconomowoc, Wis.

4-YEAR-OLDS (Both Shows)

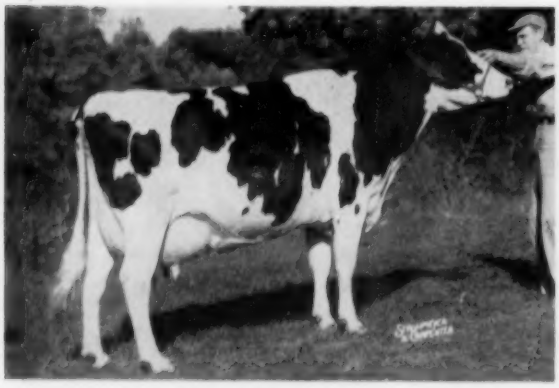

GRAY VIEW B D SKYANNE 3352652
First 4-year-old, senior and grand champion. Daughter of Pabst Burke Tritomia Don. Bred and owned by Gray View Farm of Harvey A. Nelson & Sons, Union Grove, Wis.

PLAIN VIEW INGA 3375453
Second prize 4-year-old and reserve grand champion. A daughter of Wis Leader, she was grand at Minn. this year. Bred by Imig Bros., Neillsville, Wis. Exhibited by Pabst Farms, Oconomowoc, Wis.

3-YEAR-OLD

LAVACRES DELLA DUSTY JO 3399994
First 3-year-old, daughter of the third prize aged cow, "Dusty Jo." Bred and owned by Dr. Harold J. Schmidt, Lavacres Holstein Farm, Modesto, California.

2-YEAR-OLD

SEQUOIA JO JO EVA 3594672
Second prize two-year-old heifer at Waterloo. Previous winner at California and Utah. A daughter of Sequoia Dusty Jo, bred and exhibited by Mark & Bruce Borror, Sequoia Stock Farm, Springville, Calif.

INTERNATIONAL

AGED COWS

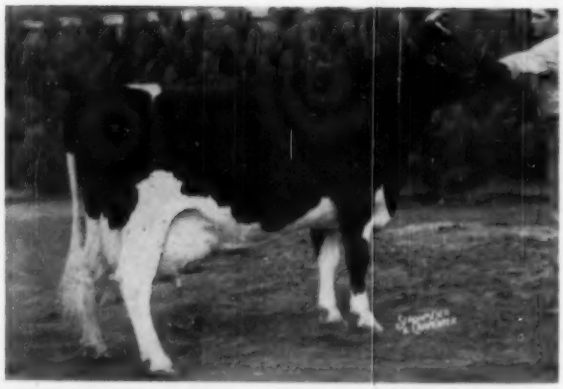

PROSPERITY HILL SESAME FOBES 3095654
First prize Aged Cow, senior and grand champion female at the International, fourth prize at Waterloo. Logwood Farms, Reisterstown, Md.

FOSTERMOOR BESSIE REX PEARL 2486710
Second prize Aged Cow and reserve grand champion female at the International. She is 12 years old. Exhibited by Emra G. Stookey, Milford, Ind.

3-YEAR-OLDS

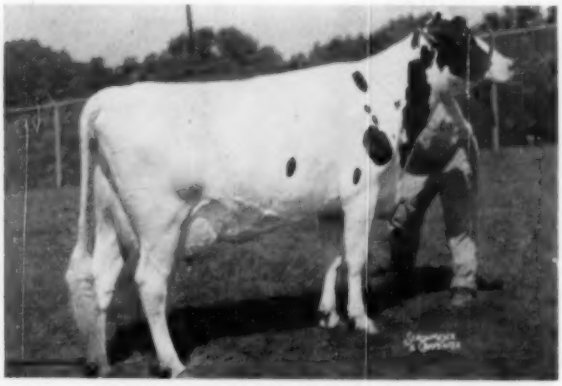

FAIR HILL GOLDEN ALMA 3487126
First prize three-year-old at the International; second at Waterloo. A daughter of Rolling Knoll Master Cross, bred and owned by Edwin D. Fry & Son, Gaithersburg, Md.

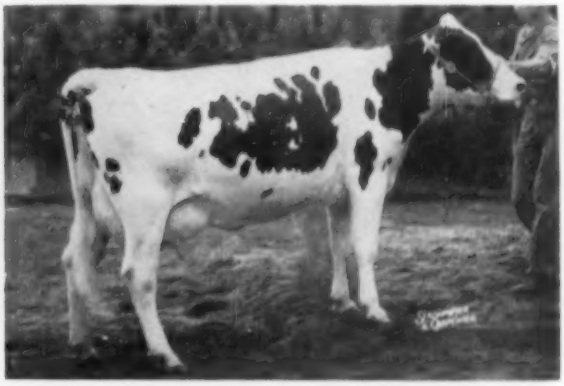

ROMEY PAULINE INKA RUBY 3719053
Second prize three-year-old at the International and member of second prize Get-of-Sire here. A daughter of Governor Rose Hill Tritomia. Owned by Archambault Farms, Woodworth, Wis.

2-YEAR-OLDS

ROSAFE SHAMROCK PERTH INKA 1039984 CHB
Second prize two-year-old at the International. A daughter of A B C Reflection Sovereign. Bred and exhibited by Hector Astengo, Rosafe Farms, Brampton, Ont.

MOOSEHEART ROBURKE LUCINDA 3687388
First prize two-year-old at both Waterloo and Chicago. A daughter of Pabst Sir Roburke Rag Apple and Uneeda Admiral Lucinda. Bred and exhibited by Mooseheart, Mooseheart, Ill.

WATERLOO INTERNATIONAL

SENIOR YEARLING HEIFERS

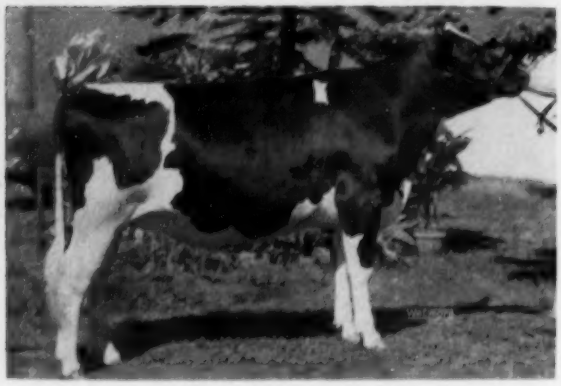

SKOKIE CREATION PRINCESS 3785642
First senior yearling heifer and reserve junior champion. Fourth at the International. Daughter of Ravenglen Creation, bred and owned by Elmwood Farms, Lake Forest, Ill.

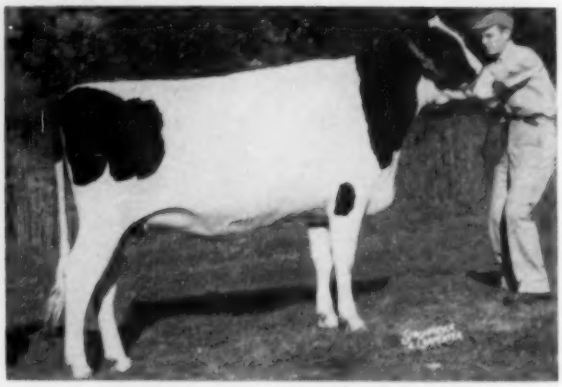

GRAY VIEW PET CRYSTAL 3882120
First prize senior yearling heifer and junior champion at the International; second in class at Waterloo. A daughter of Gray View Pidon Peto and Gray View B D Crissy. Bred and owned by Harvey A. Nelson & Sons, Union Grove, Wis.

JUNIOR YEARLING HEIFERS

MOOSEHEART SUPREME BEAUTY 3854430
First junior yearling heifer and junior champion. Daughter of Mooseheart Supreme from Arbeth Roburke Path. Jill. Bred and owned by Mooseheart Farms, Mooseheart, Ill.

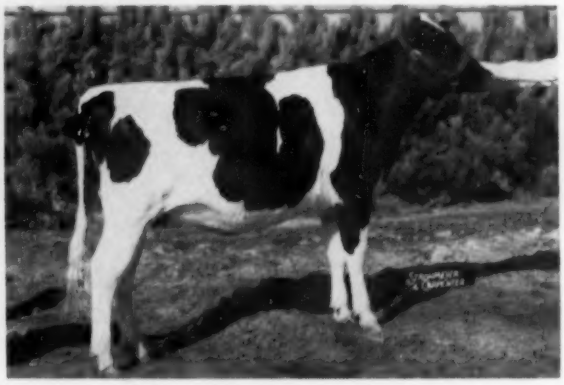

GLENAFTON NETTIE TENSEN 110422 CHB
First prize junior yearling heifer and reserve junior champion at the International. A daughter of Rosafe Centurion and Glenafton Bonheur Tensen. Bred and owned by J. J. E. McCague, Alliston, Ont.

HEIFER CALVES

MONOCACY MEADOWS VALERIE 3923522
First prize heifer calf. Daughter of Hickoryvale Admiral Monarch. Bred and owned by Ray H. Smith, Frederick, Maryland.

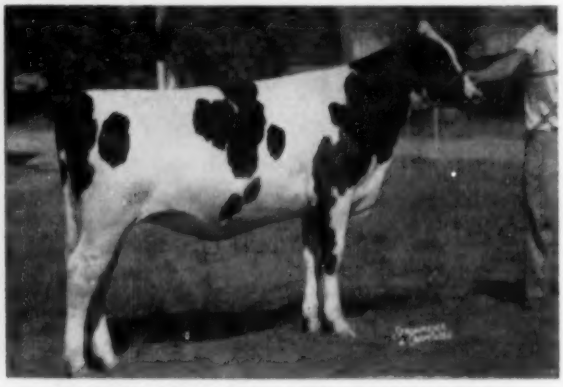

SPRING FARM FOND SALLY 1157458 CHB
First prize heifer calf at the International. A daughter of Spring Farm Fond Hope and Eveerrest Alcartra Segis. Bred and owned by J. M. Fraser, Streetsville, Ont.

WATERLOO INTERNATIONAL

PRODUCE OF DAM

PRODUCE OF PLAIN VIEW ORMSBY GIRL 2404710
Plain View Ormsby Dolly (left) and Plain View Ormsby Carol. Full sisters by Wis Leader, first produce of dam at National Dairy Cattle Congress, Waterloo. They were also members of the winning Get. Elsmer Berg & Son, Brownsville, Wis.

PRODUCE OF AGASSIZ PERFECTION HARTOG VALE 629726 CHB
First prize Produce-of-Dam at the International. From the left — Rosafe Reflection Vale (5th 4-year-old) and Rosafe Shamrock Vale Hartog (5th 2-year-old). Bred and owned by Hector I. Astengo, Rosafe Farms, Brampton, Ont.

PRODUCE OF DAM

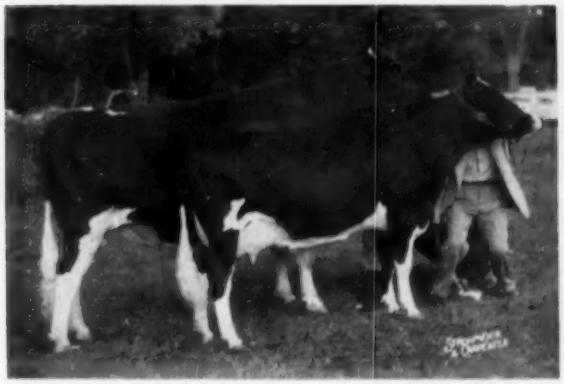

PRODUCE OF POSCH ORMSBY JOHANNA BESS 2427878
Second prize Produce-of-Dam at Waterloo. Ormsby Burke Pontiac Mose (1st 2-year-old bull) and Burke Pontiac Ideal (unplaced 4-year-old). Bred by E. A. Dawdy, Salina, Kans. Bull owned jointly with Ernest A. Reed & Son, Lyons, Kans.

PRODUCE OF DICMERE MARY SEGIS
At right, Dicmere Ormsby Comet, (1st aged cow at Waterloo) and Dicmere Colantha Comet. They placed 2nd at the International and 3rd at Waterloo for Elmwood Farms, Lake Forest, Ill. Bred by Dickinson and Southcott, Oconomowoc, Wis.

BEST UDDER

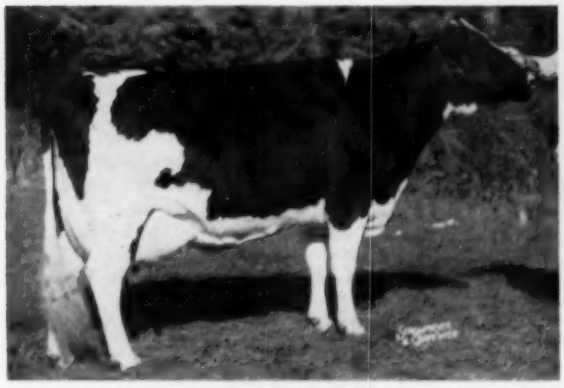

PLAIN VIEW MARCELLA 3146913
Winner of the best udder class. She is a daughter of Wis Leader, bred by Imig Bros., Neillsville, Wis.; owned by Bristol Farms, Bristol, Wis.

DAIRY HERD — WATERLOO

WINNING DAIRY HERD AT WATERLOO
Dr. Harold Schmidt, Modesto, California. (l. to r.) Sutten Oaks Var Lucinda and "Dusty Jo," 9th and 3rd aged cows; Lavacres Della Peggy, 3rd 4-yr-old and Lavacres Della Dusty Jo, 1st 3-yr-old.

By TED PRESCOTT

International Dairy Show

Rockwood Rocket Tone and Prosperity Hill Sesame Fobes Take Championship Honors—Rosafe Premier Breeder & Exhibitor—324 Head from 81 Exhibitors Make Tremendous Show for Our Breed.

Chicago's International Dairy Show, a brash newcomer among the world's leading livestock exhibitions three years ago, is apparently setting its roots for a long and vigorous life. This year's successful event, held October 8 to 15 in the International Amphitheatre, ran nearly 100% ahead of last year in attendance, and the management feels it is now well established. This show provides the dairy industry with a great metropolitan audience, and purebred breeders with a final court of appraisal for the best show animals of the nation in circuit with the National Show at Waterloo. Again this year it brought together in competition representative tops from U. S. herds with an elite show string selected expressly for this event from the best herds of Canada, an international rivalry that adds tremendously to the interest of the show.

Holstein numbers were up to 324 head for the individual classes, compared with 278 last year. A total of 81 exhibitors from 10 states and Ontario had entries in the money. Judge William K. Hepburn, Jr., Dalton, Pennsylvania placed the Holsteins before an interested audience of more than 300 persons throughout most of the show. Many of the ringside jurors had praise for his decisive, independent job of judging.

Premier Breeder and Exhibitor honors went for the second successive year to Hector I. Astengo's Rosafe herd, Brampton, Ontario, even though they had no blue ribbon winners in the individual classes. Harvey A. Nelson & Sons, Union Grove, Wisconsin was the only exhibitor to take two firsts in the single animal competition. Other blues went to Logwood Farms, Reisterstown, Md.; Quinte District Breeding Ass'n, Belleville, Ont.; Piper Bros., Watertown, Wis.; Baird Bros., Waukesha, Wis.; J. M. Fraser, Streetsville, Ont.; Mooseheart,, Mooseheart, Ill.; Edwin D. Fry & Son, Gaithersburg, Md.; and Pabst Farms, Oconomowoc, Wis. In the group classes Elmwood Farms, Lake Forest, Ill. and Rolling Knoll Farm, Gaithersburg, Md. each had one, and three went to Rosafe. Reserve championships went to second prize animals owned by Mooseheart and Emra Stookey of Milford, Ind. Mooseheart, Pabst Farms and Harvey A. Nelson & sons were close competitors for Premier Breeder and Exhibitor honors, which at this show are determined by premiums won in the open single classes by not to exceed 10 animals owned and exhibited by himself.

GET OF A B C REFLECTION SOVEREIGN 198998 CHB
First prize Get-of-Sire at the International Dairy Show. From the left A B C Shamrock Mildred (11th Aged Cow); A B C Shamrock Harriet R. (6th Aged Cow); Rosafe Reflection Vale (5th 4-year-old) and Rosafe Shamrock Perth Inka (2nd 2-year-old). Owned by Hector I. Astengo, Rosafe Farms, Brampton, Ont.

One of the pleasing features was the awarding of silver trophies to each of the class winners and champions, all donated by 29 interested patrons of the International, and presented to the winners in the ring by the American Dairy Association's "Dairy Princess."

The handsome Holstein-Friesian Association of Canada Challenge Trophy for the winning get of sire went for the second successive year to Hector I. Astengo, Brampton, Ont. on his winning get of A B C Reflection Sovereign. Any exhibitor winning the trophy for three years in succession will gain permanent possession.

Bulls 3 Years and Over (9)

This was the best quality class of the bull show, a meeting of the season's titans. The presence of Rockwood Rocket Tone proved the undoing of Pabst Farms' previously undefeated champion, the great 3-year-old Pabst Fobes Burke, for with the Canadian bull at the head of the line, Judge Hepburn preferred Mooseheart's stretchy Supreme bull in second as a matter of continuity in his line up. Rocket Tone was simply unbeatable, establishing himself as one of the immortal show bulls of all time with his great scale, beautiful balance of parts so smoothly blended, seemingly perfect wherever you might choose to look. He was also moving well, having recovered completely from the lameness which bothered him here two years ago. Mooseheart Supreme, with his beautifully molded head and neck, was closer to the stretchy style of the first prize bull than the more upstanding Pabst 3-year-old, and was also judged deeper in rear rib and flank, but not as well blended in the shoulder. C. M. Bottema's Cash-Mar Ormsby Jerry, last year's All-American, and defeated only by the Pabst 3-year-old at Waterloo previously this season, was in fourth, not out in the form that made him unbeatable last year.

Aged Bulls (9):
1. Rockwood Rocket Tone 205223, Quinte District Breeding Assn., Belleville, Ont.; 2. Mooseheart Supreme 1109-640, Mooseheart; 3. Pabst Fobes Burke 1166103, Pabst Farms Inc.; 4. Cash-Mar

Ormsby Jerry 1138441, C. M. Bottema, Jr.; 5. Golden Dairy Wayne King 1109-516, V. E. Sutliff, Gaithersburg, Md.; 6. Soo Land Carnation Beets Ace 1145162, Spies & Lein, Graettinger, Ia.; 7. Sniders Fond Hope King 2418866, J. M. Fraser & L. Collins, Streetsville, Ont.; 8. Segis Triangle Bessie Lad 1076109, Triangle Farms, Gardner, Ill.; 9. Gray View Burke Bolo 1167508, August Rhodee, Oconomowoc, Wis.

Two-Year-Old Bulls (7)

Nockdair George Raven, dark horse entry of Baird Bros., home since his 4th prize showing at the Wisconsin State Fair, won the nod in this class. In second place was Cash-Mar T M Palomar, second at Waterloo and reserve champion at Indiana, owned by C. K. McCormick and C. M. Bottema, Jr. The decision was made on balance, head and neck, and a neater set of legs on the first prize bull, with the judge praising the dairy quality and shoulder of the Indiana bull in placing him over the white Dibble Crescent Model, a bull of greater capacity, owned by Ben Dibble, Pewaukee, Wis. and Lloyd Kroneman, St. Ansgar, Iowa.

Two-Year-Old Bulls (7):
1. Nockdair George Raven 1199099, Baird Bros., Waukesha, Wis.; 2. Cash-Mar T M Palomar 1199293, C. K. McCormack & C. M. Bottema, Jr.; 3. Dibble Crescent Model 1198547, Ben Dibble, Pewaukee, Wis.; 4. Glensand Typesetter Horace 1213576, Glenwood School for Boys, Glenwood, Ill.; 5. Arjay Goncel Burke Lad 1204108, Arjay Farms, Ft. Collins, Colo.; 6 Pabst Raven Count 1195760, Elmer Krull & Sons, Lake Mills, Wis.; 7. Shanghigh Double Exec Headman 1194279, Chas. H. Lewis, Hamilton, O.

Senior Yearling Bulls (11)

Pabst Prime, the son of Weber Hazelwood Burke Raven from Pabst Roamer Finella, shown by Pabst Farms for his owner, St. Croix County Asylum, New Richmond, Wis. scored a handy win in this class and went on to the junior championship. Judge Hepburn noted his perfect rump and tail setting and liked his depth of flank and width of chest, granting to the second prize entry of J. M. Fraser an advantage in stretch and dairyness. Another Canadian entry was in third for A. G. Hunter, Burlington, Ontario, lacking the heart and blending of shoulder of the bull above him, but showing more flash than the smooth, straight Utah bull in fourth for Grant Richards.

Senior Yearling Bulls (11):
1. Pabst Prime 1213880, St. Croix County Hospital, New Richmond, Wis.; 2. Spring Farm Fond Prince, 245643, J. M. Fraser, Streetville, Ont.; 3. Bonnie Colantha Emperor 245750, A. G. Hunter, Burlington, Ont.; 4. Rich-Herd Madcap President 1235326, Grant S. Richards, American Fork, Utah; 5. Mooseheart Pride Supreme 1224193, Mooseheart; 6. Chris-Lou Admiral Tyler 1234424, Louis and Christine Spirrison, Crystal Lake, Ill.; 7. Elmil Crescent Dictator Prince 1234738, Calmey Farm, Peotone, Ill.; 8. Sir Killybracken Encore Punch 1217611, Killybracken Farm, Wayne, Ill.; 9. Star Dust Prince Pilgrim 1220257, I. P. Stewart, Maynard, Ia.; 10. Mayers Prince Henry 1223974, Richard B. Mayer.

Junior Yearling Bulls (10)

Pabst Leader Walk completed an undefeated season for Piper Bros. in this class, featuring a ruler-straight top, neat shoulders, and strength of heart, with an advantage in legs over the white Abegweit Fond Supreme shown by Choice N. Culver of Sycamore, Ohio in second. Allen Hetts was third with a son of Hickory Creek Gomar, judged better in shoulder blending than the second prize winner, that was moved over him in a late switch.

Junior Yearling Bulls (10):
1. Pabst Leader Walk 1230109, Piper Bro. Farms, Watertown, Wis.; 2. Abegweit Fond Supreme, Choice N. Culver, Sycamore, O.; 3. Crescent Beauty Gomar Prince 1229326, Allen Hetts & Craig Beane, Ft. Atkinson, Wis.; 4. Skokie G Creation Coronet 1232246, Elmwood Farms; 5. Posch Pabst Homestead Comet 1248032, Sunny Lea Farm; 6. Sylvan Dell Burke Inka Junto 1244263, Kenneth C. Worner, Metamora, Ill.; 7. Mooseheart Advancer 1226670, Mooseheart; 8. Kaytee Jond 1257239, Kaytee Farms, Chilton, Wis.; 9. Skokie Willowdale Admiral 1242990, Elmwood Farms; 10. Mooseheart Captain Reburke 1230-765, Mooseheart.

Bull Calves (24)

C. M. Bottema, Jr. repeated his Waterloo win with Cash-Mar T M Pell City, a beautifully formed son of Treasure Model, in what Judge Hepburn considered a fairly close brush with Mooseheart's second prize son of Mooseheart Supreme. The winner filled out better behind his shoulders and was stronger in the loin, with the Mooseheart calf exhibiting much the same general character and carrying more middle and more dairy quality than the C. J. Cerswell son of "Fond Hope" in third.

Bull Calves (24):
1. Cash-Mar T M Pell City 1257866, C. M. Bottema, Jr., Bridgeport, Ind.; 2. Mooseheart President 1245390, Mooseheart, Mooseheart, Ill.; 3. Bond Haven Fond Hope Comrade, C. J. Cerswell, Beeton, Ont.; 4. Rosafe Reflection Nero, Hector I. Astengo, Brampton, Ont.; 5. Brauns Dutchman 1250676, Sunny Lea Farm, Waukesha, Wis.; 6. Skokie Good Vicker 1242224, Elmwood Farms, Lake Forest, Ill.; 7. Mayer Sensation Dandy 1244198, Richard B. Mayer, Slinger, Wis.; 8. Carnation Pontiac Kinsman 1242665, Carnation Milk Farms, Carnation, Wash.; 9. Gray View Skyliner 1244845, Harvey A. Nelson & Sons, Union Grove, Wis.; 10. Pabst Sir Leader Fobes 1243456, Pabst Farms Inc., Oconomowoc, Wis.

The Championship Class

The senior and grand championship award to Rockwood Rocket Tone was conceded by all, and with the great Pabst 3-year-old crowded down into third place in the aged bull class it was a contest for reserve championship honors between Mooseheart Supreme, second prize aged bull, and the Nockdair 2-year-old, with the more mature sire winning the reserve senior award on his impressive style and added development, and going on to reserve grand over the junior winners for the same reasons.

For junior championship Judge Hepburn reported that his closest decision was between the Bottema calf and the St. Croix senior yearling. Here again the advantage of age was the telling factor, with the championship going to the yearling and reserve honors to the calf.

Senior and Grand Champion Bull:
Rockwood Rocket Tone 205223
Born Oct. 26, 1947; Sire: Houckholme Sovereign Sky Rocket 180114; Dam: Rockwood Tiny-Ella 506648; Bred by Ted L. Townsend, Winnipeg, Canada; Exhibited by Quinte District Breeding Assn., Belleville, Ont.

Reserve Senior and Reserve Grand Champion Bull
Mooseheart Supreme 1109640
Born Jan. 9, 1950; Sire: Mooseheart Prince 970204; Dam: Wal-Co-Farm Ollie Colantha Fobes 2579688; Bred and Exhibited by Mooseheart Governors, Mooseheart, Ill.

Junior Champion Bull:
Pabst Prime 1213880
Born July 26, 1953; Sire: Weber Hazelwood Burke Raven 909839; Dam: Pabst Roamer Finella 2782414; Bred by Pabst Farms Inc., Oconomowoc, Wis.; Exhibited by St. Croix County Hospital.

Reserve Junior Champion Bull:
Cash-Mar T M Pell City 1257866
Born Sept. 3, 1954; Sire: Franlo Gen Treasure Model 1028260; Dam: Lady Fobes Blumine 2498582; Bred and Exhibited by C. M. Bottema, Jr., Bridgeport, Ind.

The Aged Cows (53)

In this fine class Judge Hepburn selected a 972-lb. fat Maryland cow for his first prize winner, Prosperity Hill Sesame Fobes, shown by Logwood

(Please turn to page 30)

GET OF ROSEHILL GOVERNOR TRITOMIA
Second senior Get of Sire at the International, owned by Archambault Farm, Woodworth, Wis. Left to right: Korndyke Rose Hill Ormsby, Fayne Tritomia Dulcie (5th Aged Cow), Fayne Tritomia Canary, and Romey Pauline Inka Ruby (2nd 3-yr-old).

INTERNATIONAL DAIRY SHOW

(Continued from page 29)

Farms. He followed her with the great 12-year-old Fostermoor Bessie Rex Pearl of Emra Stookey, Milford, Indiana, then a smaller black cow of great refinement from Rolling Knoll Farms, Gaithersburg, Maryland, with Sunny Lea's Meldomar Comet Doreen in 4th. In his top cow he had pleasing balance, with beautifully molded head, neck, shoulder and heart, carrying out straight through the tail setting, though a bit low at the pins. The judge felt his big stretchy second prize cow fit well there, even though nearly dry, matching the dairy quality and breed character of the winner. She has two 900-lb. records on 2X milking. Dairy character and an attractive udder won third for the smaller Rolling Knoll cow, over Doreen, her equal in quality but not in udder as the judge saw them that day. The quality went on far down the line with last year's grand champion in 11th, and many another state fair winner fighting to keep in the money. Elmwood's Comet daughter that won at Waterloo bloated on her fill and had to be led back to the barn before the placings were made.

Aged Cows (53):
1. Prosperity Hill Sesame Fobes 3095654, Logwood Farms; 2. Fostermoor Bessie Rex Pearl 2486710, Emra G. Stookey, Milford, Ind.; 3. Rolling Knoll Pontiac Mat. 2904186, Rolling Knoll Farm; 4. Meldomar Comet Doreen 3028125, Sunny Lea Farm; 5. Fayne Tritomia Dulcie 3145434, Archambault Farms; 6 A. B. Shamrock Harriet R. 327954, Hector I. Astengo; 7. Badger Mound Jane 2769619, Shadow Valley Farm; 8. Waldholm Bluebell Burke Design 2583947, Pabst Farm Inc.; 9. Zarnowki Raven Betty 3248546, Sunny Lea Farm; 10. Mac Ban Alertness Daly E, C. M. Bottema, Jr.

Four Year Old Cows (35)

Judge Hepburn felt that this was his best class of females, headed by the Waterloo grand champion, Harvey Nelson's Gray View B D Skyanne of the clean cut head and neck. Plain View Inga, Pabst Farms' daughter of Leader, a powerful cow and the winner of the Best Udder class was in at second. The decision here was on balance and dairy quality in favor of Skyanne. Allen Hetts' Da-Co-Ton Crescent Fannie was third on balance, fore attachment and top over Mooseheart's Arbeth Roburke Pathfinder Jil in fourth, she with more udder capacity than the Rosafe cow in fifth.

Four-Year-Old Heifers (35):
1. Gray View B. D. Skyanne 3352652, Harvey A. Nelson & Sons; 2. Plain View Inga 3375453, Pabst Farm Inc.; 3. Da-Co-Ton Crescent Fannie 3398005, Allen Hetts; 4. Arbeth Roburke Pathfinder Jill 3290650, Mooeheart; 5. Rosafe Reflection Vale 930257, Hector I. Astengo; 6. Rolling Knoll Gracious Matador 3289308, Rolling Knoll Farm; 7. Ina-Nan Comet Jewel 3361832, Shadow Valley Farm; 8. Crecent Precious Jewel 3279742, Robert Montgomery, Boulder, Colo.; 9. Terrylon Betty Anne Posch 932978, Pickard & Clark, Oakville, Ont., 10. Bennayre Carnation Pride 3462224, Archambault Farms, Woodworth, Wis.

Three Year Old Cows (29)

A big white heifer with ample dairy character and a real quality udder headed this line for Edwin D. Fry & Son of Gaithersburg, Maryland, with Archambault Farms, Woodworth, Wisconsin in second on Romey Pauline Inky Ruby, not quite as good on the right side of her udder, but also strong in dairy character. Logwood Nugget Flo, daughter of the first prize aged cow, placed third for Logwood Farms over the 4-H heifer of Barbara Howard, Dundee, Illinois on quality, breed character, and a better fore udder on the right side. She in turn had more capacity and length of fore udder than the Rolling Knoll heifer in fifth, and more scale and power than the very dairylike Pabst Encore daughter of Killybracken in sixth.

Three-Year-Old Heifers (29):
1. Fair Hill Golden Alma 3487126, Edwin D. Fry & Son; 2. Romey Pauline Inka Ruby 3719953, Archambault Farms, Woodworth, Wis.; 3. Logwood Nuggett Flo 3420967, Logwood Farms; 4. Getzhome Pauline Pabst Regal 3653376, Barbara Howard, Dundee, Ill.; 5. Rolling Knoll Bessie Gracious 3515145, Rolling Knoll Farm; 6. Killybracken Encore Cassy 349649, Killybracken Farms; 7. Rosafe Marion Crown 974495, Hector I. Astengo; 8. Clanyard Ty Vic Grace 3572709, Clanyard Farm, Huntley, Ill.; 9. Skokie Golden Joy 3425213, Elmwood Farms; 10. Elk Manor Dictator Segis Dean 3547532, John A. Newman & Sons.

Two Year Old Heifers (41)

While this was one of the largest classes, the quality did not run as deep. Mooseheart repeated with their Waterloo winner, Mooseheart Roburke Lucinda, a smooth "Roburke" daughter that was better blended at the shoulder and carrying an udder longer in front and of greater capacity than Rosafe's ABC Reflection Sovereign daughter in second. She in turn was judged better in rear udder than the James Lewis heifer that was brought up from fourth to third over Pabst Winro Wayne on her advantage in dairy character.

Two-Year-Old Heifers (41):
1. Mooseheart Roburke Lucinda 3687388, Mooseheart; 2. Rosafe Shamrock Perth Inka 1039984, Hector I. Astengo; 3. Shanghigh Var Rag Apple Nancy 3606299, James M. Lewis; 4. Pabst Winro Wayne 3580897, Pabst Farms Inc.; 5. Rosafe Shamrock Hartog Vale 1016253, Hector I. Astengo; 6. Logwood Mistress Nika Nettie 3603034, Logwood Farms, Reisterstown, Md.; 7. Intercreeken Juno Sovereign 3644247, Alfred M. Paper; 8. Brauns Regal Queen 3725885, Sunny Lea Farm; 9. Shanghigh Double Exec. Flavia 3606305, James M. Lewis; 10. Dragoo Farm Carrie Marita 3632922, Sanford Lee Dragoo, Yorktown, Ind.

Senior Yearling Heifers (46)

Gray View Pet Crystal won this strong lineup for Harvey Nelson & Sons on length of body, shoulder, and size and strength. Robenstead Supreme Vicky, owned by Harriet Virginia Derr, Maryland 4-H girl, fitted in well at second, not quite as smooth in the rump as the heifer above her, but deeper ribbed than the David Stevens "Stonetown" heifer at third. Elmwood's Waterloo winner was fourth, a heifer of great capacity, but not as smooth in shoulder or rump as Judge Hepburn saw them.

Senior Yearling Heifers (46)
1. Gray View Pet Crystal 3882120, Harvey A. Nelson & Sons; 2. Robenstead Supreme Vicky 3828505, Harriet Virginia Derr, New Windsor, Md.; 3. Stonetown Valentine A. 1105773, David R. Stevens, St. Mary's, Ont.; 4. Skokie Creation Princess 3785642, Elmwood Farms; 5. Rosafe Reflection Top 1097656, Hector I. Astengo; 6. Nockdair Highboy Bess 3723575, Sunny Lea Farm; 7. Lee-Nel Sue Admiral Burke 3777893, Butzridge Farm, Kankakee, Ill.; 8. Crescent Beauty Robelle 3843495, Allen Hetts; 9. Mayers Romeo Beauty 3803510, Christ A. Mayer; 10. Skokie Creation Marie 3089890, Elmwood Farms.

Junior Yearling Heifers (23)

Glenafton Farm took this class with a smooth, clean cut, well balanced daughter of Rosafe Centurion. Jack Fraser had a daughter of Hickory Creek Spartan at second, better in the legs than the winner, and with more substance than the Houck & Hallward twin heifer, Hickory Creek Miss Doe, in third.

Junior Yearling Heifers (23):
1. Glenafton Nettie Tensen, J. J. E. McCague; 2. Spring Farm Sparkling Jewel 1110648, J. M. Fraser; 3. Hickory Creek Miss Doe 1128862, Hallward & Houck, Brampton, Ont.; 4. Mooseheart Supreme Beauty 3854430, Mooseheart; 5. Md. Pond View Posch Gale 3818231, Roberta Messer, Gaithersburg, Md.; 6. Admiral Crescent Miss Starlite 3804467, Gordon Thomson, Elgin, Ill.; 7. Gray View Burke Skyqueen 4056518, Harvey A. Nelson & Sons; 8. Skokie L. Creation Geraldine 3864347, Elmwood Farms; 9. Mayers Gomar Nancy 3881351, Richard H. Mayer; 10. Mooseheart Ivy Supreme 3863385, Mooseheart.

Heifer Calves (36)

Jack Fraser had a smooth Fond Hope daughter in first in this class over a Gomar granddaughter shown by Fred Mayer of Slinger, Wisconsin, on more finish, stronger loin and good blending throughout. The Mayer calf had more capacity and an advantage in balance over the City Park-Brookridge calf from Colorado in third. It was three over four (Whitie Thomson's daughter of Gomar) on strength of loin, and the Gomar daughter over Ray Smith's Waterloo winner in 5th on an advantage in head, neck and shoulders, as Judge Hepburn read them.

Heifer Calves (36):
1. Spring Farm Fond Sally 1157458, J. M. Fraser; 2. Mayers Gomar Revelation 4055933, Fred R. Mayer; 3. Crescent Dell Agnes 3944648, City Park - Brookridge, Littleton, Colo.; 4. Hickory Creek Miss Arlita 3956247, A. C. Thomson, Elgin, Ill.; 5. Monocacy Meadow Valerie 3923522, Ray H. Smith, Frederick, Md.; 6. Weavers Fond Irene 1194887, Weaver Bros., Belmont, Ont.; 7. Rosafe Inspiration Kay 1168971, H. I. Astengo; 8. Gray View Ruth Venus 3955224, Harvey A. Nelson & Sons; 9. Mayers Gomar Patsy Ann 3950342, Richard B. Mayer; 10. Pabst Leader Rocayne 3935901, Pabst Farms Inc.

The Championship Class

One of the most dramatic moments of the show came when the judge asked for a milkout of the first and second prize winners before selecting

FIRST PRIZE STATE HERD — ONTARIO, CANADA

his champions. It developed into a three-way battle for top honors between the 4-year-old and the two top aged cows. Prosperity Hill Sesame Fobes emerged the winner, senior and grand champion, with the second prize aged cow reserve senior and grand. Judge Hepburn gave her an advantage in fore udder, teat placement, and width of rear udder. He liked the quality of the nearly dry udder on his second prize aged cow, and the width and heighth of rear attachment. The beautiful 4-year-old, grand champion at Waterloo, had many disappointed advocates among the ringside fans.

Nelson's senior yearling heifer found favor for top honors in the junior division, with Jack McCague's blue ribbon junior yearling a popular reserve.

Senior and Grand Champion Female:
Prosperity Hill Sesame Fobes 309-5654; Born Feb. 21, 1948; Sire, Fobes Carnation Donsegis Champ 910435; Dam, Bolton Ormsby Sesame 2329245; Bred by Harry Rittenhouse, Centerville, Md.; Exhibited by Logwood Farms, Reisterstown, Md.

Reserve Senior and Reserve Grand Champion Female
Fostermoor Bessie Rex Pearl 2486710 Born, October 4, 1943; Sire, Pasture Haven Rex 817925; Dam, Fostermoor Bessie Monarch Fobes 2079431; Bred by Howard L. Foster, Albion, Ind.; Exhibited by Emra G. Stookey, Milford, Ind.

Junior Champion Female
Gray View Pet Crystal 3882120; Born Aug. 1, 1953; Sire, Gray View Pidon Peto 1172396; Dam, Gray View B D Crissy 3167991; Bred and Exhibited by Harvey A. Nelson & Sons, Union Grove, Wisconsin.

Reserve Junior Champion Female
Glenafton Nettie Tensen 110422; Born January 8, 1954; Sire, Rosafe Centurion 239301; Dam, Glenafton Bonheur Tensen 939048; Bred and Exhibited by J. J. E. McCague, Alliston, Ont.

Best Udder (25)

Entries in this class were nominated by the judge from each of the four milking classes. He went to Plain View Inga, Pabst Farms' second prize 4-year-old, for his winner, on balance, and heighth and width of rear attachment. Rolling Knoll's third prize aged cow was second, with an advantage in quality and texture over the Logwood grand champion, she with an advantage in balance and higher rear attachment over Mike Stewart's 4th prize winner that placed 14th in the aged cow class.

Best Udder (25)
1. Plain View Inga 3275453, Pabst Farms; 2. Rolling Knoll Pontiac Mat 2904186, Rolling Knoll Farm; 3. Prosperity Hill Sesame Fobes 3095654, Logwood Farm; 4. Velveeta Burke Violet 3095700, I. P. Stewart, Maynard, Iowa; 5. Crescent Precious Jewel 3379742, Robert Montgomery; 6. Mac Ban Alertness Daisy F 3154948, C. M. Bottema, Jr.; 7. Rosafe Reflection Vale 930257C, Hector I. Astengo; 8. Zarnowski Raven Betty 3248546, Sunny Lea Farm; 9. Mooseheart Roburke Lucinda 3687388, Mooseheart; 10. Fair Hill Golden Alma 3487126, Edwin D. Fry and Son.

The Groups

The junior get of sire class went to Elmwood Farm on a group of three daughters and a son of Ravenglen Creation, all placing from 4th to 10th in the junior and senior yearling classes. A Spring Farm Fond Hope group with the blue ribbon heifer

(Please turn to page 104)

FIRST PRIZE JUNIOR GET-OF-SIRE — WATERLOO

JUNIOR GET OF HICKORY CREEK SENSATION 1171327
From the left are the 2nd prize bull calf; second and sixth prize heifer calves, and sixth junior yearling heifer. Bred and owned by Christ A. Mayer & Sons, Slinger, Wis.

FIRST PRIZE JUNIOR GET-OF-SIRE— CHICAGO

JUNIOR GET OF RAVENGLEN CREATION 1126982
Skokie Creation Princess (4th senior yearling); Skokie L Creation Geraldine (8th junior yearling); Skokie Creation Cornet (4th junior yearling bull); and Skokie Creation Marie (10th senior yearling). Bred and exhibited by Elmwood Farms, Lake Forest, Ill.

Remsberg Reports on Colombian Visit

Doubles as Judge and Reporter for Two Leading Shows

By J. HOMER REMSBERG

LUIS NEMESIA IZQUIERDO
Breeder and importer, exhibitor of both the grand champion and reserve grand champion cows and junior champion heifer, with Judge Remsberg.

Judge Remsberg presenting the veteran breeder and importer, **Guillermo Herrera Carrizosa** with one of many awards. His firm bred more first prize winners than any other exhibitor at the Bogota Show.

SENORITA LOLA IZQUIERDO
Standing by her father's junior champion heifer, with Judge Remsberg.

Becky Campbell with Colombia friends at ringside.

It was my privilege and pleasure to judge the National Holstein Show at the new, beautiful Exposition Grounds in Bogota, Colombia on August 4 and 5. Later, on August 13 and 14, I also judged another great Show at LaCeja, near the city of Medellin, Colombia.

Leaving Washington, D. C. on July 31 and returning again on August 16 it was a very interesting and enjoyable experience to again visit the city of Bogota and renew many fine friendships with folks I had met on my last trip in 1948. More important to me was making many new acquaintances in this lovely country and noting the great progress made in the establishment and development of Holstein herds during the last seven years.

An interesting part of this trip was the pleasant stay at the beautiful Tequendama Hotel, one of the most modern and finest in all South America, and meeting there old friends like Dean Kildee, Iowa, who judged Guernseys at the Exposition, Norman Magnuson, Wisconsin, who judged Brown Swiss and our old and esteemed friend from Canada, Executive Secretary George Clemons of the Canadian Association who was a visitor at the Show. It was nice also to have a few days with Merle Campbell before he left to judge the Show in Argentina. His daughter, attractive Becky Campbell, remained in Bogota with Colombian friends and remained faithfully at the ringside all during the Show. Becky, with the help of Alvaro Munoz, Helmet Bickenbach and German Diaz took the pictures with my camera to make a very nice color film of the Shows at Bogota and LaCeja.

Again I was deeply impressed with the hospitality extended me, the cooperative spirit exhibited at all times and the really true friendliness of the Colombian people. Those traits have made me genuinely fond of our South American friends over the years and each visit to South America makes me more determined than ever to work unceasingly for the strengthening of the ties of friendship between the States and our Latin-American neighbors.

This first Show ever held on the new Exposition Grounds produced 171 entries in the registered Holsteins and 80 entries of mestizos or grades. These grades are largely of purebred origin, the identity of their ancestors being lost before the Registry Association in Colombia was formed about 10 years ago.

Starting with the bulls we had a truly great show with 60 entries. It was not the numbers but the qualiy that was so impressive. And to my friends in the U. S. you can get an appreciation of the quality when I say that the show finally ended with two great American bulls as the Grand Champion and Reserve Grand

(Continued on page 35)

HICKORY CREEK LAD CAPTAIN
Senior and grand champion bull at La Ceja show. He was a Reserve All-American yearling for his breeders, Hickory Creek Farms, Illinois. Present owner and exhibitor, Guillermo H. Villa.

Winners at Bogota, Colombia

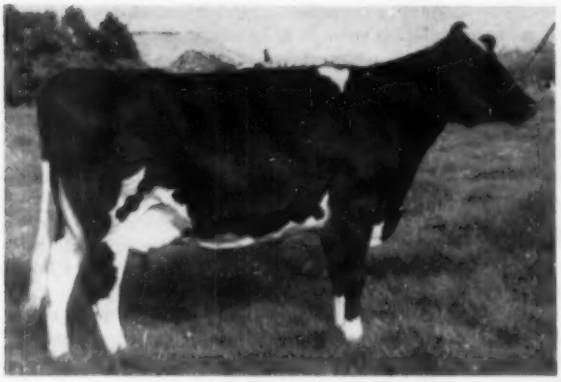

GLEN ATHOL JEMIMA SOVEREIGN
First prize aged cow, senior and grand champion and Best Udder winner. She was a winner in Canada. Exhibitor, Luis Nemesio Izquierdo.

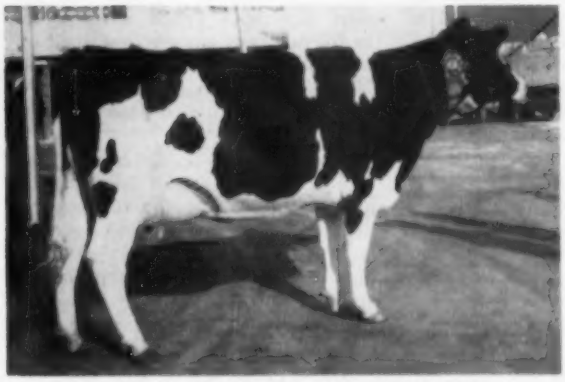

MAYCLIFF REFLECTION SNOWFLAKE
First prize four-year-old and reserve grand champion. She was Canadian Royal grand champion last year, a daughter of ABC Reflection Sovereign. Exhibitor, Luis Nemesio, Izquierdo.

CARNATION REVELATION SCOUT
First prize junior two-year-old, senior and grand champion male. He was All-American junior yearling bull last year and A A bull calf in 1953. Remsberg rates him one of the greatest two-year-olds he ever saw. Exhibited by Leonor G de De la Torre.

SMITHLAND SUPREME CHAMPION
First prize aged bull and reserve grand champion. Famous All-American winner in U. S. Exhibitor, Alvaro Munoz Marino.

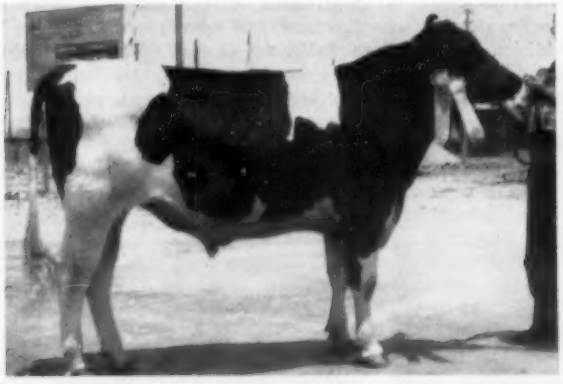

SASAGUA SUPREME LOIS CAMPEON
First prize senior yearling bull and junior champion male. Breeder and owner, Herrera Carrizosa Bros.

BOND HAVEN FOND HOPE COLLEEN C
First prize senior yearling heifer and junior champion female. Exhibitor Luis Nemesio Izquierdo.

EDITORIAL

Salute to Our Round-Up Shows

We devote considerable space in this issue to the reports of the National Holstein Show at Waterloo, Iowa and the International Dairy Show at Chicago. We are happy indeed to report that both events were highly successful. So far as the livestock exhibits are concerned we feel that the two shows, held on successive weeks, complement each other and we were proud indeed of the Holstein exhibits which were the top feature of both shows.

Of the two shows Waterloo, long established in this field, attracts by far the larger audience of farm people. Supplementing the animals is possibly the greatest display of farm and dairy machinery to be found anywhere. The Hippodrome show, which plays to a packed gallery every afternoon and evening, is an important factor in the sound financial condition of the Dairy Cattle Congress, which is operated without subsidy from any source.

The International Dairy Show, which now has rounded out three years of existence, has a somewhat different set up. The show is underwritten by Mr. William Wood Prince, head of the Union Stock Yards Company, which owns the International Amphitheater. It was expected to take at least five years before the show was on a self-supporting basis, but indications were, as the show drew near its close, that this current show may have accomplished that, two years ahead of schedule.

Located here in our second largest city, the opportunity exists to do a real job of dairy products promotion. The show has made steady improvement in this respect and the show management is very conscious of this opportunity and may be expected to develop it further.

The lifesaver financially for the Chicago show is the Rodeo—and this really caught Chicago's fancy this year—with sell-out crowds at performance after performance.

We are happy to salute both shows in this issue with staff reports and a detailed pictorial record. A salute also to our exhibitors. Their displays of top quality animals in these show windows make an immeasurable contribution to breed promotion and improvement. There is probably not one single exhibitor who can bring his cattle to one or both of these shows without dipping rather deeply into his own pocket. As one exhibitor remarked to us after a very successful season at the state fair shows, "you do not realize what an achievement it is to place in the first 15 in any of these big classes." So our salute extends not only to those who were fortunate to carry away the blue and red ribbons, but all the way down the line.

Texas, Too

While we are in the saluting business, we wish to add a word for our friends in Texas. The State Fair of Texas is American's greatest annual fair. It draws an attendance in excess of 2,500,000 year after year and performs a tremendous service to the livestock and business interests of the great Southwest. A forward-looking management, with an eye to the countries to the South, has developed a real Pan-American atmosphere, which will have important long range results in trade and cultural relations.

The fair organization has also made a great contribution to advancing interest in dairying in this rapidly growing area of the Southwest. As far back as 1936 they brought the National Dairy Show to Dallas as a special feature of the Texas Centennial underwriting all expenses of the effort.

Dairying was a decidedly minor industry in Texas in 1936—but the coming of the National Dairy Show furnished a spark that never was extinguished. Holsteins were almost a curiosity in Texas at that time. Now 19 years later the Black & Whites have moved into first place in the great Lone Star State.

True, many are grades—making their place where booming population growth demands their product. They are however paving the way for a great expansion of purebred Holstein interest. It's a great future market.

We cannot close without a word also for the Mid-South Fair at Memphis. Their sterling efforts—including the underwriting of the National Dairy Show—not once but three times—is also bearing fruit in their important sphere of influence.

School Milk Program

Is your school taking full advantage of the school milk program?

By no means are all schools, even in rural dairy communities, making full use of this opportunity to improve the diets of their children by using the Federal funds that are available for this purpose.

Some school authorities dismiss it as a nuisance or for one reason or another. What if there is a little paper work involved? Is there any school whose pupils would not be better nourished by having an extra serving of milk at recess time?

Regular serving of liberal quantities of milk during school days will not only make better nourished children but will help to establish valuable food habits that will persist for a lifetime.

We suggest to our readers, both personally and as local clubs, that you contact your own local school authorities and find out it they are making full use of the Federal School Milk Program—and if not, why not. Perhaps some may not fully realize the importance of the program to the children under their charge. Perhaps there is some other reason which you can help to correct. Contact your nearest Dairy Council for a copy of the regulations if you are not fully familiar with them.

Eastern Milk Producers Cooperative recently announced the results of a survey they made of New York State schools. This survey reveals that the milk use in this state under the Federal School Milk Plan is only 54% of the amount allotted. New York schools may be no different in this respect than schools in other states. It's worth making a concerted effort to correct this deficiency.

From the U. S. Department of Agriculture we learn that in the last school year, 41,000 schools distributed an additional 400 million half-pints of milk. The National Dairy Council is placing heavy emphasis on both the special school milk and National School Lunch programs. They feel that these programs tie in significantly with the objectives of the National Dairy Council for better eating habits of all ages as well as stability of the dairy industry. They predict that the two programs during the present school year may account for 3 billion half-pints of milk consumed in the nation's grade and high schools, which would represent a 41% gain over the past school year, the increase largely due to an acceleration of special school milk programs.

Let's not leave the job to the National Dairy Council or anyone else, but expand our efforts, each in his own community.

While you are in the business, we suggest you investigate also the possibility of getting a milk vending machine set up alongside the coke machine in your school. Mothers will like that, and so will the kids.

(Continued from page 32)

Champion. The 1954 All-American Jr. Yearling bull Carnation Revelation Scout was Grand Champion Male. He is a most impressive bull as a Junior 2-yr-old as his picture (accompanying) shows. Weighing 1950 lbs. he can hold his own or better in any company today. Owned and exhibited by Leonor G. de De la Torre.

The Senior Champion and Reserve Grand Champion finally turned out to be the former All-American and great herd sire at Forsgate, Smithland Supreme Champion. This great sire finally won his class in the closest placing of the Show in my opinion over the Gran Champion at Bogota two years ago Susagua Lois Conquistador Supreme, now opened by Vargos Acosta Bros. and bred by Herrera Carrizosa Bros. Smithland Supreme Champion is in wonderful condition, tho walking a little tenderly on his hind feet, and was ably shown by his owner, Alvaro Munoz.

The following exhibitors won first places in the bull classes: Herrera Carrizosa Bros. (two firsts and bred two other bulls winning firsts), Echeverri Cortes Bros., Antonio Alvarez Restrepo, Leonor G. de De la Torre, Gomez Sierra, Vargas Acosta Bros. (second prize and Reserve Senior Champion) and Alvaro Munoz Marino.

Females 111 Entries

The following Exhibitors won first places in the female classes: Herrera Carrizosa Bros., Luis Nemesio Izquierdo, Alvaro Munoz Marino, Alvaro Fajardo Pinzon.

Senor Izquierdo dominated the female classes by winning five first places, including the Junior Champion, the Senior and Reserve Senior Champion, the Grand and Reserve Grand Champion; also the best udder class.

The Grand Champion and Aged Cow Class winner is the very beautiful cow named, Glen Atholl Jemima Sovereign.

The Reserve Grand Champion was Maycliff Reflection Snowflake, a daughter of A.B.C. Reflection Sovereign. I am told that both these cows are comparatively recent importations.

I was much impressed at this Show by the large number of 4-H boys and girls exhibiting and leading their own calves in the ring. This is very encouraging to the future of our breed in Colombia.

I was very pleased to have as my interpreters two splendid young men who have studied in the States. I refer to Helmet Bickenbach who has studied at Cornell and German Diaz who is now a Senior at Wisconsin. Luis Anzola, who is now a Senior at Cornell and is a son of Dr. Anzola, President of the Colombian Holstein Association is also very active at the Show Ring and helping at the Association office. All are working with cattle on their father's farms. These young men and others are tremendous assets in the future development of Holsteins in Colombia.

It was also my pleasure to halt the judging on the second day by request and go to the ringside to meet and have a friendly chat with General Rojas Pinilla, President of Colombia.

La Ceja Show August 13 & 14

I left Bogota on August 11 for Medellin several hundred miles away in the State of Antioquia. Colombia has 17 states.

It was interesting but rather hard to believe that while I was getting reports of the terrible heat wave in the States (Mrs. Campbell wrote it was 109 in Iowa) because of the fact that the city of Bogota lies at an altitude of 8500 feet above sea level, even tho almost under the equator — we were wearing winter clothes and light overcoats night and morning. The seasons are reversed of course.

Arriving at the beautiful city of Medellin at an altitude of 5000 feet above sea level we found the climate mild and pleasant by comparison.

The Show at La Ceja is about an hour and one-half from Medellin by auto. This is a rugged, mountainous country in the Andes but the evidence is that our breed of cattle are doing very well indeed in this environment. Certainly we had many fine animals at the show ring.

There were 198 entries in the Show catalog, including the mestizas.

I regret that I have only one picture of animals from this Show. I have delayed reporting these Shows in the hope that some more pictures of prize winning animals would reach me.

The Grand Champion Male at La-Ceja was Hickory Creek Lad Captain. This 5 yr. old bull was Reserve All-American in this country several years ago and is a beautiful bull today as is shown in his accompanying picture. He was bred at Hickory Creek and was shown by his owner Guillermo H. Villa. Sorrento Blossom Campeador, another beautiful bull was Reserve Champion. He is owned by Gonzalo Restrepo J. The bull classes were not as large as at Bogota but the quality was very good. 35 bulls were entered in the Show. The following Exhibitors won first premiums in the Show: Guillermo H. Villa, Explotaciones Agropecuarias Ltda., Jor geDe Bedout, German Saenz, Alberto Echaverria and Gabriel Arismendi C.

Female Classes 107 Entries

Winning exhibitors in the Female classes were as follows: Explotaciones Agropecuarias Ltda., Guillermo H. Villa, Carlos J. Echavarria, Juan David Echavarria, William Gil S. and Dr. Braulio Henao M.

Guillermo H. Villa won four firsts in the individual classes, most of the group classes and the Reserve Grand Champion. The feature of this show was 21 cows in the Aged Cow Class, 16 of which are officially classified "Excellent".

Dr. Braulio Henao M. had the Grand Champion Female in the cow Trailynd Sovereign Jane. The Reserve Grand Champion was Beauty Fobes Salax, owned by Senor Villa. Dr. Henao had the unusual distinction of

(Please turn to page 105)

FORSGATE SUPREME LILY
First prize junior two-year-old. She is a daughter of Smithland Supreme Champion, exhibitor, Alvaro Munoz Marino.

Inspector Merle Campbell making presentation to 4-H Club boy.

SASAGUA SUPREME LOIS BISMARK
First prize senior two-year-old bull, breeder, Herrera Carrizosa Bros.; owner, Jaime Ruiz Ueros.

CLOTHILDE MATADOR PAULINE
Excellent at 15 years
At 14 yrs. F. 296 2X 712.6 4.3% 16,545
At 15 yrs. F. 355d 2X 655.6 4.2% 15,769
Both records among the tops on Nat. List on HIR.
At 18 yrs. F. 315d 2X 609.4 4.0% 14,894

Queen of our Herd

She has completed a record at 18y 2m in 315d of
609.4 F. 4% 14,894 M.

This brings her total to 7,537 F. and she was never tested until she was 9 years of age.

Her daughter, Naches Clothilde, sired by Chimacum Valiant, has finished her 305ds with 698.1 F. at 2y0m—the highest two year old we have ever had.

"Pauline" is an inbred daughter of Matador Ormsby Pauline.

No more bulls for sale but will have heifers. Present and former herd sires, Carnation Pontiac Dynamo, (Progressor son from a 928-lb. Governor daughter); C Ranch G R Rudy, our Crescent Beauty bull; Sutten Oaks Var Monty, whose daus. are going "great guns."

Naches Holstein Farm

CLAYTON F. ALLARD
YAKIMA Rte. 8 WASHINGTON

WATERLOO NOTES

Junior Holstein members from Illinois took over at the 1955 banquet at Waterloo and presented a refreshing program of their own. R. J. Howard of the Pioneer Feed Company was M C with Leslie Howard, young son of R. B. Howard, Dundee, Illinois acting as junior Master of Ceremonies. The dairy smorgasbord initiated last year by Ben Brown was presented again with all Illinois dairy products.

Organ selections by junior members, Charlotte and Evelyn Eggers of Hampshire, were rendered as part of the program and as introductory music. Other well received musical selections were by the Jepson family of Elgin, Harold Jr., James, Margaret, Harold and James. Leslie Howard introduced Marita Thomson, daughter of "Whitie" and president of the Tri-County Club, who spoke on "Why Have a Junior Club."

Glen M. Householder, Special Representative of Brattleboro, introduced the guests in his always gracious manner. By states there were 14 different groups who answered the call. Merle Campbell introduced a group from Bogota with others presented from Argentina and Cuba. Short talks were made by Judge George Trimberger who commented on the high quality of the show and by the show's secretary-manager, Ed Estel, who welcomed the guests. Announcement was made that this was the 21st year that milk had been served at the banquet from the Hamer Holstein Farms of Waterloo.

—With the awarding of the grand championship of the females to Gray View B D Skyanne, Harvey Nelson & Sons of Union Grove, Wisconsin became the only Holstein exhibitor ever to breed and exhibit a cow to win the purple ribbon at Waterloo two successive years. The four year old, "Skyanne", was All-American 3-year old last year and All-American 2-year old in 1953.

—The breeder of Rocky Hill Mont Burke Dusty Jo, James Pogue of Exeter, California, flew in to Waterloo with his young daughter. He was making his first visit to the Waterloo show. "Dusty Jo" was showing on her 13th birthday; many show visitors commenting on her expressed themselves as most agreeably surprised on seeing her "in the flesh" that she was really the great cow she was "cracked up to be." Among the other Californians, National Director, Mark Borror, Wallace Lindskoog and Dr. Harold Schmidt.

—Aged cows, 57 in number, were announced as having an average production of 651 of fat and 17,024 of milk . . . Elmwood Farms was runner up for both Premier Breeder and Exhibitor, losing the first by $6 and the latter by $10 . . . "Sonny" Bartel, in brushing against the crowd while showing in the aged cow class, discovered he had a pair of glasses hanging to his shirt sleeve—when the announcement was made at the ringside the "specs" proved to be Merle Campbell's . . . Hot chocolate and milk and donuts were again served through the courtesy of the state ADA and the breed associations—Bill Maynard of the Iowa Holstein Association says they served 160 gallons of chocolate milk and 260 dozen donuts . . . Whitie Thomson's Excellent Mt. Pleasant Posch Lass was not shown, had twin calves, bull and heifer, the night before the show . . . The California cattle and those of Elmer Dawdy of Kansas were entered at Chicago but went home from Waterloo.

Dam of Mooseheart's junior champion heifer is the state record jr. 3-yr. old for Illinois with 913 F. The dam was also showing as a 4-year-old and moved into fourth place at Chicago the following week . . . Dam of Elmwood's blue ribbon senior yearling heifer and reserve champion is none other than the Excellent, 1046-lb. Dunloggin Golden Princess, dam of Skokie Golden Cross. Pabst Farms' Plain View Inga, reserve grand, was grand champion at Minnesota, is promising 900 fat for ten months.

—An insurance meeting in St. Louis conveniently scheduled between the Waterloo Holstein show dates and those of Chicago enabled Albert Steffen and wife of Monroe, Washington to attend all three events . . . Iowa's Governor, Leo Hoegh, addressed the ringside audience briefly on Friday and he was pictured in the Waterloo papers with the grand champion bull, Pabst Fobes Burke . . . A large delegation from Maryland was on hand to cheer the winners from that state . . . Both first and fifth aged cows were daughters of Pabst Comet.

—Elmwood Farms' first prize aged cow was fresh at Michigan and was winner of the best udder class there . . . Allen Hetts' aged cow, Jule Vickery Juliana 2d, freshened during the show with a bull calf that has all six of his nearest dams Excellent with Excellent mammary. . . . Jens Bollerup's comments on the four year

old class—"a sweet bunch of cows." . . . Mike Stewart's entries had to be canceled—120 acres of seed corn had to be picked just before the show . . Also absent, Mr. and Mrs. Ernie Wright on a Mediterranean cruise; for several years Mrs. Wright has typed the placings in the ring for the press releases.

Mr. and Mrs. Louis Spirrison, Chrislou Farm, Crystal Lake, Ill., were highly pleased to see that the first prize junior get of sire was by Hickory Creek Sensation, a son of Hickory Creek Gomar, the Chrislou Farm herd sire.

—The official classifiers were on hand at Waterloo to pick up a few pointers. They all had their favorites, especially some of the animals classified Excellent during the past year . . . An easterner at Waterloo for the first time was Official Classifier, Jack Fairchild, Fairwood Farm, Berwick, Pa. Before the week was over, he had a chance to classify some of the Elmwood cattle as he was scheduled to visit Elmwood right after the show to do a special.

—Iowa's Golden Girl, (Dairy Princess) was Miss Dolores Chapman, daughter of Ronald and Mrs. Chapman of Ruthven, Iowa. She was kept busy passing out the ribbons in the Holstein classes. Her father is owner of Constance Korndyke Veeman, World cover cow of March 19, 1955, with 1143 fat . . . Harvey Swartz judged the Brown Swiss but he found time between classes to keep up with the Holstein show. He reported an outstanding Swiss show this year.

—The winner of National Intercollegiate Dairy Cattle Judging Contest was Richard Keene, a New York state farm boy from Gilbertsville. Dick is a junior at Cornell this year.

—The judging team from Cornell took top honors this year in the contest. The team members trained by Prof. George W. Trimberger kept an eye on their coach as he passed out the ribbons in the Holstein show. . . . A Penn State freshman, Eldred M. Hitchcock, Montrose, Pa., became the first winner of a new award, Star National Dairy Farmer, conferred by the FFA at the National Dairy Cattle Congress.

—R. J. Howard, Pioneer Feed representative and assistant Cattle Superintendant at the Chicago International, kept commuting beween Waterloo and Chicago trying to keep up on things in both places. Bob's schedule was interfering with his night life . . . The Dairy Shrine Club was a real treat and it sure was nice to have a place to have lunch and to meet your friends.—F.C.B. & D.L.M.

An Announcement:

The Jonabell Herd has moved into other hands.

The herd in its entirely has now become the sole property of Paul B. Misner, Langhorne, Penna.

I am confident the unit will continue in a way honoring the name and in a manner satisfying to me.

In this announcement it would be unbecoming of me not to express my appreciation of the associations and friendships formed during my nearly 40 years of Holstein activity. These rewards are priceless.

So, with cherished memories of these pleasant times and extending the kindest good wishes to all whom it was my pleasure to meet and privilege to know, I step aside.

Sincerely,

John A. Bell Jr.

WHERE HOLSTEINS HAVE BEEN BRED AND DEVELOPED FOR 56 YEARS.

Purebred and Grade Holsteins

Selected for Type and Production. T. B. Accredited—Blood Tested. Some calfhood Bang's vaccinated From 200 of better Wisconsin herds. We are in a position to fill small or large orders for interstate or export.

— Service of —

W. L. Baird - Arthur F. Bennett - Don A. Stouffer
James L. Gordon - Reynold Bennett
at your disposition.

FOR INFORMATION WRITE
INTER-COUNTY DAIRY CATTLE ASS'N
BOX 177 WAUKESHA WIS.

Pabst Prime -

OUR JUNIOR HERD SIRE

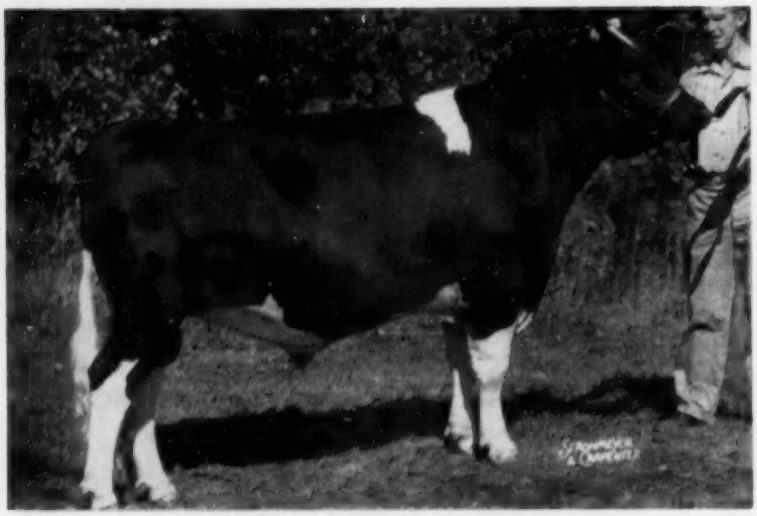

FIRST
SENIOR YEARLING
AND
JUNIOR CHAMPION

CHICAGO
INTERNATIONAL
AND
WISCONSIN
STATE FAIR

SECOND SR. YRLG. AND RESERVE
JUNIOR CHAMPION — WATERLOO

SECOND SR. YRLG.
MINNESOTA STATE FAIR

— HIS SIRE —

WEBER HAZELWOOD BURKE RAVEN (EX-GM)
Sire of Res. All-Amer. Get, 1954. 6 Ex-daus.—8 A R Daus. 1 with 1085. inc. Wis. St. Milk record. 66 tested daus. Sire of the 1954 All-Am. bull calf.

— HIS DAM —

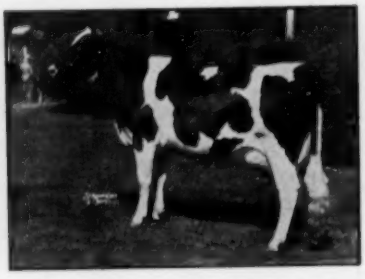

PABST ROAMER FINELLA (EX)

6y	23266	3.5%	823.1	365d
5y	17779	3.6%	648.3	305d
5y	18001	3.6%	655.9	326d
3y	21110	3.6%	766.9	365d
2y	17486	3.6%	634.4	365d

Res A.-A. 4-yr.-old, 1951 and member A.-A. gets of 1950 and 1951. Hon-Ment. A. A. 3-yr-old and 2-yr-old.

— DAM'S FULL SISTER —

PABST ROAMER PREMELLA (VG)

2½y	23698	3.5%	827.3	365d
2½y	20678	3.5%	715.6	305d

Another full sister,
Pabst Romier Finella

2y	23749	3.6%	852.0	365d

Dam of these 3 full sisters is Pabst Premier Finella with 766 F.

We have a few bull calves available sired by Pabst Prime and by Pabst Roamer Revelation, VG, who is a full brother to the EX-GM Pabst Sir Roburke Rag Apple.

A word of congratulations to Pabst Farms for breeding Pabst Prime and of appreciation to them for showing him for us.

ST. CROIX COUNTY HOSPITAL

NEW RICHMOND, WISCONSIN

BERNARD KUHN, Supt.

ROLAND PIERSON, Herdsman

GLENELG FARM COMPLETE DISPERSAL

November 21 — Monday — 10:30 a. m. — Peapack, New Jersey

At the farm, just off Route 206 near the intersection of the Gladstone-Pottersville Road (Rt. 512), approximately 35 miles north of Trenton, N. J.

110 Registered Holsteins

Bang's Certified, Calfhood Vaccinated, T. B. Accredited. Blood and T. B. tested within 30 days of sale. Pregnancy examinations. Mastitis tested. Treated for shipping fever.

CERTIFIED - VACCINATED - ACCREDITED - CLASSIFIED - ANALYZED - HIR and AR TESTED

IT'S A YOUNG HERD

★ **26 Open Heifers & Heifer Calves** ★ **21 4-Years-Old or Older**

★ **32 Bred Heifers & Bred or Milking 2-Year-Olds**

★ **17 3-Year-Olds** ★ **10 Bulls, plus Baby Calves**

The Herd Sire Selling . . .

WINTERTHUR ALERT SELECT EMBER

"Very Good"

. . . Please note on the following page the tremendous increase his daughters' second lactation production shows over the first lactation figures.

. . . 18 classified daughters average 81.16 points, exceeding the requirements for Silver Medal Type Sire — and that rating has been applied for.

. . . Backed by a tremendous female line—his maternal brothers and sisters are making history every day. A daughter of a maternal brother has just finished a 2X record over 1100 lbs. fat!

. . . 52 daughters and granddaughters of this wonderfully bred Winterthur herd sire are selling.

Something NEW Has Been Added . . .

200 Ampules of Frozen Semen from

WINTERTHUR ZEUS PILOT GENERAL (VG)

Go to the Purchaser of "Ember"

"General" is a son of Pabst Winterthur Zeus (EX-GM) from an 823-lb. 2X daughter of Wint. Great Dad Pilot. Because of a mutual arrangement with neighbor Reeves Schley, owner of "General," for exchange of "Emblem" and "General" semen, we are able to make this unusual offer.

You are invited . . .

to inspect the herd prior to sale day. We have cows with AR or HIR records to 929 lbs. fat, including one that is twice a New Jersey State Champion. There are some excellent young bulls of top breeding and, as shown above, a large number of bred and open heifers along with the milking herd. But be sure to come November 21st.

TRANSPORTATION

The Newark, N. J., airport is only 35 miles from the farm and is served by major airlines. There is an excellent airport for private planes at Morristown, N. J., and other close places are on the Railroad routes of the Jersey Central, Lackawanna, or Pennsylvania roads. We will gladly meet you by appointment at any of these points.

RESERVATIONS

We recommend the Chester House in Chester, N. J., for those staying overnight. Chester is only 8 miles north of the farm on Route 206. Reservations may be made with the owner or Sale Managers, or direct.

Send for your Glenelg catalog now. (Mailing charge 50c)

ANDERSON FOWLER
Owner
Peapack, New Jersey
Phone Peapack 8-1040

R. AUSTIN BACKUS, Inc.
Sale Mgrs. & Auctioneers
Mexico, New York

See Following Five Pages →→

Herd Sire No. 1 . . . Selling with 52 Daughters and Grandaughters!

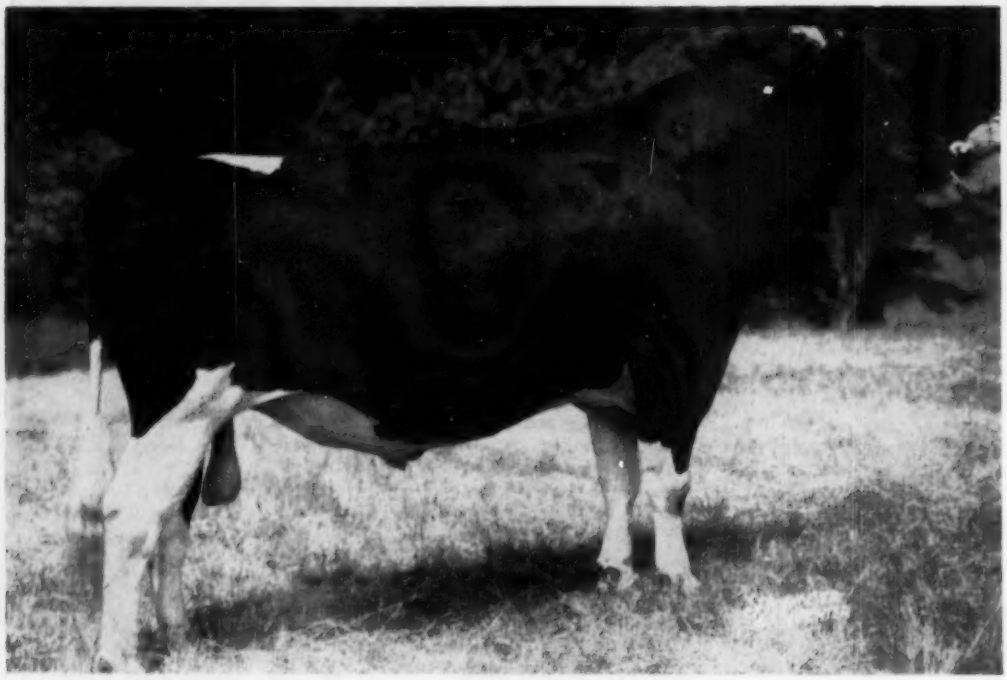

Winterthur Alert Select Ember 1100193

Born Dec. 24, 1949 (twin) — Very Good — SSR

Let the FACTS speak for him:

Official HIR Proof, 10 pairs:

Dtrs.	12,102	3.91	473
Dams	12,967	3.82	495
	−865	+.09	−22

BUT . . . his first 7 daughters to complete two records avg. 305d 2X ME:

Dtrs.	14,055	3.9	549

NOTE THE INCREASE!

The Records of the Seven Oldest Daughters of "Ember"

(Cat. No. 94)	*3y	273	2X	11799	4.6	549.8	(Cat. No. 86)	*3y	286	2X	14859	3.8	546.7
	2y	309	2X	8927	4.3	380.3		2y	327	2X	11360	3.6	410.2
(Cat. No. 40)	*3y	257	2X	13631	3.9	530.8	(Cat. No. 95)	*3y	263	2X	12966	4.0	513.9
	2y	321	2X	10376	3.9	400.7		2y	286	2X	8263	4.0	327.3
(Cat. No. 48)	3y	305	2X	13195	3.7	494.1	(Cat. No. 45)	3y	317	2X	12723	3.9	490.7
	2y	314	2X	10958	3.9	426.9		2y	348	2X	11366	3.9	437.8

(Cat. No. 84) *3y 302 2X 11799 3.9 456.3
2y 338 2X 11285 3.8 429.2

Asterisk (*) denotes record in progress

—Ember's 18 classified daughters average 81.16 points as heifers and his Silver Medal Type Sire rating has been applied for.

—Ember's twin brother, "Excel," is a Winterthur Farms herd sire.

—Ember's maternal brother, "Aaron," has 3 daughters with 785, 795 and 940 fat 2X. His official proof made in the herd of Leslie C. King, Clarksburg, Md.:

17 Dtrs.	16,078	M	545	F
17 Dams	13,124	M	428	F
	+2,954	M	+117	F

—Ember's maternal brother, "Deacon (SMP)" has this official proof in the herd of Fernbrook Farms, & Henry Vorndran, Wappingers Falls, N. Y.:

22 Dtrs.	12,323	3.75	462
22 Dams	11,624	3.59	417
	+699	+.16	+45

—Ember's maternal brother, "Boliver," has a daughter just finished in the Sisson Farms herd at Sherburne, N. Y. with:

5y	365	2X	29,530	3.7	1139

—Ember's maternal sister is dam of Winterthur Zeus Fobes Crescent, highly plus-proven at the 500-lb. level in the herd of Frank H. Goodyear, Danboro, Pa.

—Ember's maternal sister, "Camalo," is National Milk Champion with 906 fat, 23,926 milk at 3½y 2X.

Ember is an HIR Proven Sire with Classified Daughters

Sound and Healthy — Always Used Artificially

Six "Ember" Daughters, All Selling in the
GLENELG FARM DISPERSAL - November 21 - Peapack, N. J.

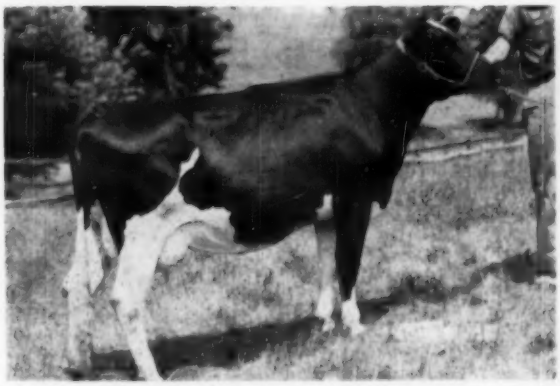

GLENELG EMBER AMY "VG"
AR—312d 25m 2X 11755 4.0% 473.7
Still adding to this record. An "Ember" daughter from a 563-lb., 4y, 2X, 3.8% dtr. of Supreme Pabst Johan. Due again in January to SOVEREIGN COCHRAN! Cat. No. 42

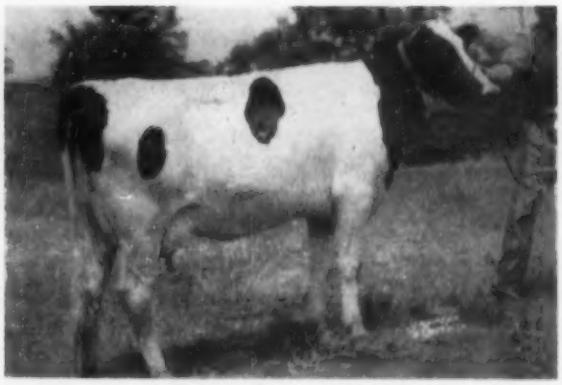

GLENELG EMBER DESIGN "GP"
HT—286d 3y 2X 14859 3.8% 546.7
Still on test—will make around 600.
AR—327d 24m 2X 11360 3.6% 410.2
"Ember" dtr. from 465-lb. 3y dtr. of Newmont Aristocrat. Due again in Jan. to SOVEREIGN COCHRAN! Cat. No. 86

GLENELG EMBER ALICIA "GP"
AR—309d 25m 2X 12072 3.6% 439.4
Still on test. Dtr. of "Ember" from "VG" 511-lb., 2X dam. Her dam, a dtr., and her full sister sell. Due in Jan. to SOVEREIGN COCHRAN! Cat. No. 66

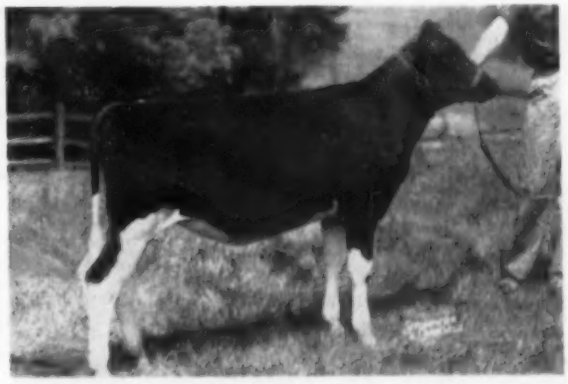

GLENELG EMBER BAMMY (10-19-54)
A very lovely daughter of the "Ember" sire from a 460-lb. 3y dtr. of Dunloggin Lochinvar Woodmaster. Her older full sister is due in Nov. to a "Zeus" grandson. Cat. No. 75

GLENELG EMBER ACTIVE
A dtr. of "Ember" due in Dec. to a Pabst Winterthur Zeus gr'son. Her dam is the twice N. J. State Champion, Glenelg Federate Admiral Burke whose picture appears on another page. Cat. No. 16

GLENELG EMBER ONA "G"
AR — 312d 26m 2X 10936 3.7% 410.0
104d 3y 2X 5047 3.7% 189.1
Still on test promising a good 3-year-old record. By "Ember" from 605-lb., 2X fat dam. Will be bred to SOVEREIGN COCHRAN! Two daughters sell. Cat. No. 69

ANDERSON FOWLER, Owner — R. AUSTIN BACKUS, Inc., Sale Mgrs.

Please Turn Page

Just a Few of the Stars ★ ★ ★ Selling in the

Hamaret Caroline Arab

"VG" at 88 points

Sells

AR—305d	4½y	2X	18545	3.8%	701.4
AR—304d	6y	2X	18094	3.8%	682.5
Still going—will make well above 700 lbs.					
DHIA—316d	3½y	2X	12696	4.1%	512.0

Daughter of Winterthur Victor Select Arab who has two National Champion daughters . . . one with over 1100 lbs. fat, 3½ yrs., 2X . . . another 870 lbs. fat at 3 yrs., 2X.

Every dam in her pedigree has a top record, and her dam and dam's dam like herself are all "VG."

Due in March to SOVEREIGN COCHRAN!
Catalog No. 4

CAROLINE'S SON SELLING . . .
Lyon Brook Hamaret Arab (1-1-55) is the son of the above pictured cow by Winterthur Zeus Agni Hope, 766-lb., 4% "Zeus" son in service in the River Valley and Lyon Brook Farm herds. A made-to-order Winterthur pedigree! Cat. No. 5.

This Distinguished Mother and Daughter Combination

COCHRAN SOVEREIGN IDEAL "VG"

AR-319d	3½y	2X	13589	3.7%	500.3

Top femnie in the General Cochran Dispersal at $5,050. By Sovereign Commander Antonio from "E" Doncrest Rooker Ideal. Maternal sister is "E" and was Reserve All-American as 3-yr-old. Due in January to the EMBER herd sire.
Cat. No. 2

GLENELG CRESCENT IDEAL BELLA
Born October 17, 1954

Daughter of the great young cow pictured at left and sired by Winterthur Zeus Fobes Crescent (SMP-VG) who has a sensational proof and is a son of Pabst Winterthur Zeus from the same cow family as "Ember." Cat. No. 3

11 Daughters and 1 Son of . . .
WINTERTHUR ZEUS PILOT GENERAL "VG"

Son of Pabst Winterthur Zeus (GM-E) from an 823-lb., 2X, 3.8% daughter of Winterthur Great Dad Pilot. His daughters are an exceedingly choice group of heifers. **SPECIAL!** 200 ampules of frozen semen from this bull will be given to the purchaser of the "Ember" herd sire—a unique opportunity in Holstein history.

4 Daughters of . . .
WINTERTHUR ZEUS FOBES CRESCENT "VG"

Well proven son of Pabst Winterthur Zeus from a 703-lb., 2X, 4% maternal sister to the "Ember" herd sire. A daughter in the Goodyear herd is making 800 lbs. fat, 2X, 4% at 4 yrs. One of his daughters in the Glenelg herd is pictured directly above.

GLENELG FARM DISPERSAL

NOVEMBER 21
PEAPACK, NEW JERSEY

Glenelg Federate Admiral Burke

Born August 13, 1950

HT—365d	36m	2X	20836	3.6%	770.4
(New Jersey State Champion)					
AR—325d	23m	2X	14722	3.7%	531.4
(New Jersey State Champion)					
AR—143d	4½y	2X	11274	3.5%	396.9*

* On test making another great record.

Her sire is out of $2500 Newmont Dottie—her dam is a 504-lb., 2X jr. 2-yr-old 100% Pabst-bred cow. Dam's dam is "VG" 712-lb. 3-yr-old daughter of Pabst Roamer.

—Her 415-lb., 2y, 3.9% daughter by Glenelg Ambassador sells . . . a daughter by "Ember" due in December sells . . . and a daughter born in June, 1955 by Winterthur Zeus Fobes Crescent sells.—

Her maternal brother by "Ember" sells with 7 daughters.

Fresh in June, due again in June to SOVEREIGN COCHRAN! Cat. No. 12.

THIS GREAT DEAN RAG APPLE ORMSBY DAUGHTER FROM A TOP DUNLOGGIN FAMILY SELLS WITH HER SON BY HEDGE ACRESTON DE ORMSBY!

HEDGE ADEAN PEARL "VG"
AR-365d 3½y 3X 22372 4.3% 959.0
(N. Y. State Fat Champion)
AR-365d 28m 3X 17959 4.1% 795.3
Dtr. of Dean Rag Apple Ormsby from the great 866-lb. brood cow, Dunloggin Golden Segis. Sells with son at right and 5 mos. dtr. by Winterthur Zeus Pilot General. Bred October 13, to COCHRAN HONEYMAN! Cat. No. 6

HEDGE ACRESTON ADEAN
Born May 27, 1954
His 7 nearest dams, average
365d 3X 23902 M 4.0% 964. F
By Hedge Acreston De Ormsby (Creston Rag Apple King-Dunloggin Mistress De Ormsby) from the New York State Champion pictured at left. His dam completes five generations of 800-lb., 2X fat cows. Cat. No. 7

THE 745-LB. 2-YR-OLD FULL SISTER TO THE "PEARL" COW ALSO SELLS!

Hedge Adean Ruby has 745 lbs. fat and 20484 lbs. milk, 27 mos., 3X, 3.6%. She is again on test at Glenelg as a 4-year-old and has 345 lbs. fat and 9423 lbs. 3.7% milk in first 6 months on 2X. Fresh last April, she is due again in April to SOVEREIGN COCHRAN! Cat. No. 9

— Selling —

CEDAR HEDGE WAYNE R A PIEBE "VG"
HT—365d 8½y 2X 17435 4.1% 718.3
Due in March to SOVEREIGN COCHRAN!

11 head are bred to her son by Winterthur Zeus Pilot General. Cat. No. 22.

— Selling —

STONELEIGH DUNLOGGIN PRIDE "VG"
AR—365d 5y 2X 18072 3.8% 695.6
Due in May to SOVEREIGN COCHRAN!

Her 590-lb., 3½y, 2X, 4.1% daughter sells due in February to SOVEREIGN COCHRAN! Cat. No. 24.

ANDERSON FOWLER, Owner

R. AUSTIN BACKUS, Inc., Sale Mgrs.

SEE NEXT PAGE

GLENELG FARM DISPERSAL

NOVEMBER 21
PEAPACK, NEW JERSEY

Sells with Two Daughters

GLENELG ALICE "VG"
307d 7y 2X 13861 3.7% 511.2
Has six consecutive records above 12,000 lbs. milk, 2X calving very regularly. Two daughters by "Ember" sell—one pictured on another page, "Alicia." She and her dtr. both bred to Sovereign Cochran. Cat. No. 65.

Sells with Her "Centurion" Son

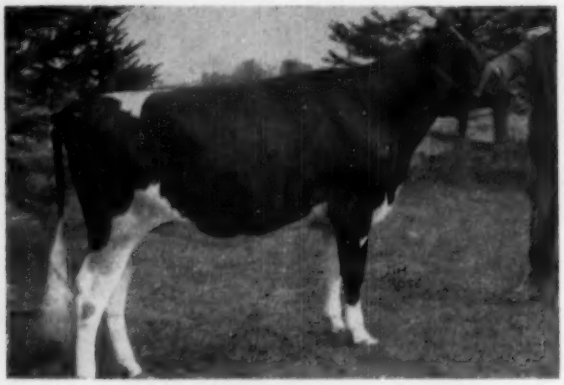

GLENAFTON BONHEUR JASMINE "GP"
AR—336d 2½y 2X 11742 4.6% 534.7
Dtr. of Glenafton Engraver from a 957-lb., 4.27% dtr. of Rag Apple Talisman. Her dam's dam is the former Canadian Milk Champion with 1167 lbs. fat and 31791 lbs. milk. Cat. No. 10.
HER SON, GLENAFTON CENTURION BONHEUR (11-7-54) just ready for service and by Glenafton's great Rosafe Centurion is selling. Cat. No. 11.

42 Head Sell Carrying Service to Sovereign Cochran!

SOVEREIGN COCHRAN (GM-VG)

The popular $14,000 Gold Medal Sire, Sovereign Cochran has been used heavily in the Glenelg herd. A good share of the "Ember" daughters and granddaughters are included among those bred to him.

ASIDE FROM THE GENERAL COCHRAN DISPERSAL ITSELF . . . THIS DISPERSAL OFFERS THE BUYING PUBLIC ITS GREATEST OPPORTUNITY TO PURCHASE THE BLOOD OF FAMED SOVEREIGN COCHRAN!

— SELLING —

GLENELG MAJORETTE
(Catalog No. 32)
3y 356 2X 14,055 4.5 632
Bred September 6 to Sovereign Cochran.

PILFOUR DUN-LOCH B
(Catalog No. 55)
3y 323 2X 15,273 3.7 566
Lochinvar granddaughter, fresh Aug. 4.

— SELLING —

MOOIEBELLE SOVEREIGN HEDA
(Catalog No. 35)
3½ 364 2X 15,229 4.1 629
Sovereign granddaughter, fresh Aug. 31.

PILFOUR LOCH F. EDITH
(Catalog No. 62)
3y 365 2X 15,578 3.6 559
Fresh in March, due in March to Sovereign Cochran.

Many more good young cows and heifers with top records selling.

PLAN NOW TO ATTEND THIS LARGE NEW JERSEY DISPERSAL RICH IN THE GREAT WINTERTHUR BREEDING WITH A "TOUCH" OF RAG APPLE AND DUNLOGGIN AT THEIR BEST!

— Send 50c to Sale Managers for your sale catalog —

ANDERSON FOWLER
Owner
Peapack, New Jersey

R. AUSTIN BACKUS, Inc.
Sale Mgrs. & Auctioneers
Mexico, New York

BLUE RIBBON

TWO YEAR OLD BULL

CHICAGO INTERNATIONAL SHOW

— NOCKDAIR GEORGE RAVEN —

Born Nov. 22, 1952
With one exception, he was the youngest bull in the class at Chicago. Earlier in the season he was 4th at Wisconsin.

HIS SIRE:
Curtiss Candy Dandy George
VG-SMP sire
18 A. R. daughters from 503 to 690 F. Son of Curtiss Candy Renown Dandy from the Excellent, $7,200 891-lb. Dunloggin Mistress Grace.

HIS DAM:
Zarnowski Tri-Burke Dinah (EX)
She is one of the 6 EX. daughters of Weber Hazelwood Burke Raven—now owned by Sunny Lea Farms where she is expected to increase her present record of 563-lbs. F.

Nockdair Holsteins

Herd Manager,
ROBERT DAY

Farm Supt.,
REUBEN WILLING

Secretary,
DON A. STOUFFER

Baird Bros.

Box 177
Waukesha, Wis.

Archambault Farm

WOODWORTH, WISCONSIN

Presents Some of Its 1955 Show Winners

GET of GOVERNOR ROSE HILL TRITOMIA (SMP)
1st Get of Sire at Michigan State Fair and Tri-County Black & White show, 2nd at the International Dairy Show. It includes the 5th and 15th prize aged cow and 2nd prize 3-year-old at the International. Three of these cows, with our blue ribbon 4-year-old at Michigan, placed first in the Dairy Herd class at Chicago. Fayne Tritomia Dulcie, second from the left, is the only one classified. She is a 94 Excellent. Romey Pauline Inka Ruby, nearest the camera, was 2nd prize 3-year-old at both Michigan and the International.

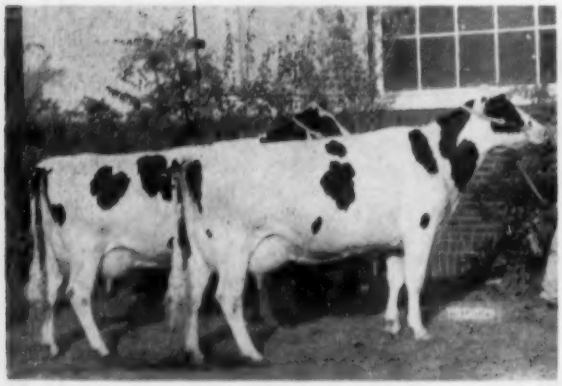

PRODUCE OF FAYNE CANARY COLANTHA INKA
2nd at Michigan State Fair, 4th at the International. Note that Fayne Tritomia Canary (right) is also a member of the Get of Sire.

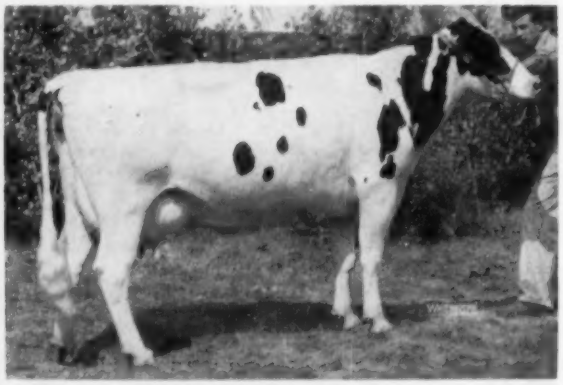

BENNAYRE CARNATION PRIDE
1st prize 4-year-old at Michigan State Fair, 10th at the International, and member of the 1st prize Dairy Herd at the International.

Holstein breeders are cordially invited to come in and see our foundation herd. The farm is located 7 miles west of Kenosha and ½ mile south on Route MB in the village of Woodworth.

ARCHAMBAULT FARM

WOODWORTH, WISCONSIN

Mr. and Mrs. J. E. Archambault, Owners — **Duane Anderson, Manager**

PAN-AMERICAN HOLSTEIN SHOW

Five State Herds Feature This Regional Show

Holstein breeders from five states put up a highly creditable show at the 1955 Pan-American Holstein Show at the State Fair of Texas. Entries came from Michigan, Kansas, Oklahoma and New Mexico, as well as the home state, each of which qualified a state herd in an interesting contest. Prof. A. R. Porter of Iowa judged the show on October 11 and did a pleasing and conscientious job.

There was much interest in the Holstein show, with a fine gallery following the placings throughout the day. To one who has not attended this show since the National Dairy Show was here in 1936, this growth in Holstein interest in Texas was almost startling. In that earlier day Jerseys had almost a monoply of dairy interest in Texas, but now the Black & Whites are in first place in this state among the dairy breeds we were informed. With the burgeoning population growth there, Texas dairymen are looking to our breed to solve their production problems.

The honors in the show were pretty well divided. Carrington Farms, Austin, Texas won the Premier Exhibitor award and S. R. Donaho, Floresville, Texas was Premier Breeder. Texas had seven first places out of 18 classes, Michigan winning four, Kansas and Oklahoma three each and New Mexico one.

In the male section grand champion winner was a bull that has been no stranger to this honor. This was Oostie Standout, already twice an All-American and now in two-year-old form carrying the colors of Carrington Farms. He has grown out into a very commanding two-year-old. Reserve grand champion was the junior champion and winning senior yearling, Forsgate Supreme Burke, exhibited by H. B. & Jones Hales, Canyon, Texas. Here too is a bull that would receive serious attention in any show.

Sutten Oaks Var Fayne resumed her winning ways for C. B. Smith, Williamston, Mich., after her interruption at Memphis to deliver a pair of twin daughters. She has snapped back in great shape and handily added one more to her impressive list of grand championships. She also won Best Udder. H. B. & Jones Hales came in again in the runner-up spot, taking reserve grand on their second prize Aged Cow, Hales Ormsby Aaggie. She later teamed up with her second prize two-year-old maternal sister to win the Produce quite handily.

Junior champion female was Dee Jay Pride Hope, winner in a good junior yearling class. She is owned by Joan Bowers, Sterling, Kans., who is a niece of the Hobart McVays and her lovely heifer is a daughter of the McVay herd sire, Supreme Spring Farm Hope. Miss Bowers also had the first prize bull calf, who was also sired by the McVay bull. Teamed up with a pair of McVay heifers the fourth prized heifer calf and eighth junior yearling, they made an extra promising junior Get-of-Sire, which won the class handily.

Adams Acres, Broken Arrow, Okla., likewise had three blue ribbons, winning on their three-year-old heifer, Best Three Females and senior Get-of-Sire. The last group was by Crescent Beauty Admiral Lad (SMT), an Adams Acres herd sire and included the first prize three-year-old, Taloga Crescent Beauty Ormsby. This bull is evidently doing a great job at Adams Acres.

Other winning exhibitors were S. R. Donaho, previously mentioned as Premier Breeder, whose S R D Texas Beauty Bessie headed a good two-year-old class; Lillywhite Ranch, Aztec, N. Mex., who had the first junior yearling bull on B Y U Engraver Monty, owned jointly with Brigham Young University of Utah; Martin D. Buth III, Comstock Park, Mich., first heifer calf and J. D. Thompson, Duda, Tex., the winning four-year-old.

We wish to compliment especially the management of the State Fair of Texas. It is a tremendous organization, attracting attendance of over 2.5 million. Ray Wilson, Superintendent of Livestock, and his assistants kept every detail functioning like clockwork. Exhibitors were happy with this treatment. A great effort is put forth each year to bring interested livestock people from Latin America and about 300 were registered this year, although the great majority were interested in beef cattle. There were, however, a few of them at ringside of the Holstein judging. The whole group, plus fair officials, exhibitors and invited guests were entertained one afternoon and evening at a barbecue at the Angus ranch of President R. L. Thornton. Over 600 people enjoyed the hospitality and good fellowship. The State Fair of Texas has made an enormous contribution to the livestock progress of Texas, and to the fostering of friendly relations with livestock people of Latin America.—M.S.P.

Following are the details of the top Holstein awards:

Judge Prof. Arthur R. Porter, Ames, Ia.

Bull Calves (14)
1. Dee Jay Strutter Hope, Joan Bowers, Sterling, Kansas; 2. Carrington Govic Grandee, Carrington Farms, Austin, Texas; 3. Mandells Skylark Rey, W. C. Mandell Canutillo, Texas; 4. Lakefield Fond Hope, Lakefield

GET OF CRESCENT BEAUTY ADMIRAL LAD 1045745
First prize Get-of-Sire Texas Pan-American Show. The three at the right were also 1st Best 3 Females, Bred & Owned by Exhibitor. Adams Acres, Broken Arrow, Okla.

SUTTEN OAKS VAR FAYNE 2733505 (EX)
First prize Aged Cow, senior and grand champion and Best Udder winner at Texas Pan-American Show. Unbeaten over a long circuit. C. B. Smith, Williamston, Mich.

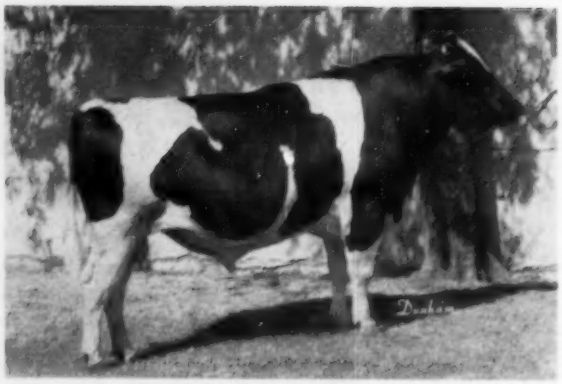

OOSTIE STANDOUT 1207268
First prize 2-year-old bull, senior and grand champion male Texas Pan-American Show. Carrington Farms, Austin, Texas.

Farms, Clarkston, Michigan; 5. Hales Spotlight Bill, L. B. Hales, Amarillo, Texas; 6. Wolverine Patriot, C. B. Smith, Williamston, Michigan; 7. Macksimum Reflection Sovereign, Stella Barley, Hope, New Mexico.

Junior Yearling Bulls (5):
1. BYU Engraver Monty, Lillywhite Ranch, Aztec, New Mexico; 2. SRD Texas Beauty Supreme, S. R. Donaho, Floresville, Texas; 3. Wis Mellow, W. C. Mandell; 4. T-Bar Rag Apple Val, Harry Thomsen, Kingfisher, Oklahoma.

Senior Yearling Bulls (5):
1. Forsgate Supreme Burke, H. B. & Jones Hales, Canyon, Texas; 2. Wolverine Ben-Roo Diamond, C. B. Smith; 3. Taloga Arleen Osage, Robert Adams & George Yeoman, Broken Arrow, Oklahoma; 4. SRD Texas Beauty Chief, S. R. Donaho.

Two-year-old Bulls (3):
1. Oostie Standout, Carrington Farms; 2. Rawleigh Master Pontiac, Alvis F. Denison, Albuquerque, N. M.; 3. EOH Triune Smoky Count, Eastern Oklahoma Hospital, Vinita, Okla.

Aged Bull (3):
1. Pine Arbor Walker Fobes Dean, Carrington Farms; 2. Maytag Ormsby Fobes 37th, Joe V. Hales, Plainview, Texas; 3. Ben-Roo Elmvic Cavalier, C. B. Smith.

Heifer Calves (23):
1. Creston L. S. Retta, Martin D. Buth, III, Comstock Park, Michigan; 2. Carlins Hilltop Miss Memphis, Hilltop Holstein Farm, Smolan, Kans.; 3. Phyllis Inka Pabst Walker, C. B. Smith; 4. Macksimum Camelia Hope, Hobart McVay, Nickerson, Kansas; 5. Taloga Captain Blood Gypsie, Kenneth O. Holderread, Ripley, Okla.; 6. Carlin's Hilltop Favorite Susan, Hilltop Holstein Farm.

Junior Yearling Heifers (15):
1. Dee Jay Pride Hope, Joan Bowers; 2. Hales Inka De Kol Princess, Richmond Hales, Canyon, Texas; 3. SRD Texas Beauty Iva, S. R. Donaho; 4. Twin Maple Halla Renown, Patricia Ann Covert, Leslie, Michigan; 5. Carlins Hilltop Favorite Tess, Hilltop Holstein Farm; 6. Taloga Crescent Beauty Star, Adams Acres.

Senior Yearling Heifer (23):
1. Eliza Jane Fond Hope, Carrington Farms; 2. Lakefield Montvic Fobes, Richard K. Foster, Clarkston, Michigan; 3. Lakefield Fobes Dozy Pride, Lakefield Farms; 4. SRD Texas Beauty Ireene, S. R. Donaho; 5. Black Star Jule King Princess, Riley Farms; 6. SRD Texas Beauty Mistress, S. R. Donaho.

Junior Get-of-Sire (9):
1. T. Hobart McVay, Supreme Spring Farm Hope; 2. Hilltop Holstein Farm, Hickory Creek Favorite; 3. S. R. Donaho, Texans Prince Benefactor Paul; 4. Harry Thomsen, Kingfisher Rag Apple Ormsby Lottie.

Aged Cows (11):
1. Sutten Oaks Var Fayne, C. B. Smith; 2. Hales Ormsby Aaggie, H. B. & Jones Hales; 3. Friedview Princess Patsy, Robert W. Adams; 4. Carlins Hilltop Priscilla, Hilltop Holstein Farm; 5. Carlins Hilltop Lad Show Girl, Hilltop Holstein Farm; 6. Breezycroft Ormsby Fobes Hart, C. B. Smith.

Four-year-old Cows (14):
1. Marpendale Premier Belburke, J. D. Thompson, Buda, Texas; 2. Highfield Ty Natoma, Carrington Farms; 3. Adohr Emblem Merry, Adams Acres; 4. Perkins Candy King, Adams Acres; 5. Perfection Lashbrook Gretchen, Frances Barley; 6. Hales Gloria Carnation Inka, Robert M. Barley, Hope, New Mexico.

Three-year-old Cows (13):
1. Taloga Crescent Beauty Ormsby, Adams Acres; 2. Delataft Fond Hope Bib Two, Carrington Farms; 3. Bjorkland Hartog Burke, Herb A. Miller Jr. Williamston, Michigan; 4. Carlins Hilltop Lad Topsy, Hilltop Holstein Farm; 5. Taloga Crescent Beauty Lorena, Adams Acres; 6. Creeks Meet Silver Mary, S. R. Donaho.

Two-year-old Cows (27):
1. SRD Texas Beauty Bessie, S. R. Donaho; 2. Hales Carnation Aaggie, H. B. & Jones Hales; 3. Fairfarms De Kol Della, C. B. Smith; 4. Doreigh Farms Ideal Agnes, C. B. Smith; 5. Taloga Crescent Dixie Countess, Kenneth Holderread; 6. Hayes Hill's Showmaster Ollie, Hershel Pearson, Paradise, Texas.

Dairy Herd (6):
1. C. B. Smith; 2. Adams Acres; 3. Hilltop Holstein Farm; 4. S. R. Donaho; 5. Robert M. Barley, Hope, New Mexico; 6. C. M. Evans, Dallas, Texas.

Best 3 Females, any age, all Bred and Owned by Exhibitor (8):
1. Adams Acres, Broken Arrow, Oklahoma; 2. S. R. Donaho, Floresville, Texas; 3. J. W. Carlin, Smolan, Kansas; 4. H. B. & Jones Hales, Canyon, Texas; 5. Riley Farms, Union City, Michigan; 6. Harry Thomsen, Kingfisher, Oklahoma.

Get-of-Sire, 4 animals: (10)
1. Adams Acres, Broken Arrow, Oklahoma, Crescent Beauty Admiral Lad; 2. Carrington Farm, Austin, Texas, Spring Farm Fond Hope; 3. Hilltop Holstein Farm, Smolan, Kansas, Willow Springs Prince Lad; 4. S. R. Donaho, Floresville, Texas, Texans Prince

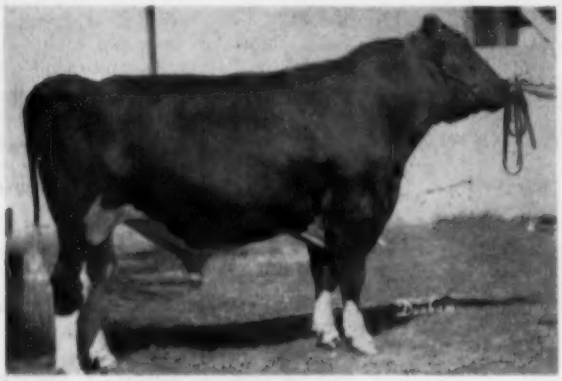

FORSGATE SUPREME BURKE 1227454
First prize senior yearling bull and junior champion Texas Pan-American Show. H. B. & Jones Hales, Canyon, Texas.

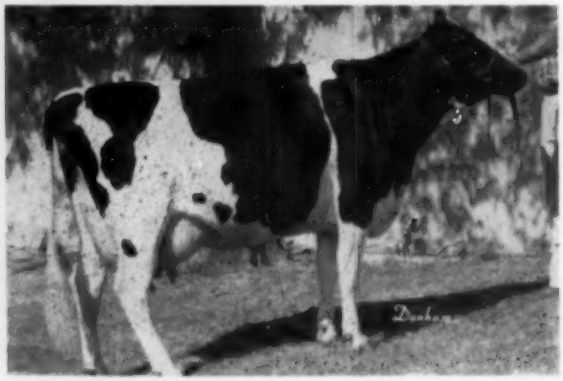

TALOGA CRESCENT BEAUTY ORMSBY 3430046
First prize 3-year-old and member 1st Get-of-Sire and 1st "Best 3 Females" at Texas Pan-American Show. Bred and owned by Adams Acres, Broken Arrow, Okla.

PAN-AMERICAN WINNERS

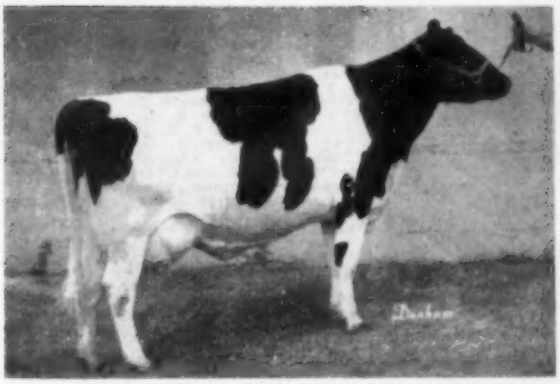

MARPENDALE PREMIER BELBURKE 3356820
First prize 4-year-old at Texas Pan-American Show. This granddaughter of Wisconsin Admiral Burke Lad was shown by J. D. Thompson, Buda, Tex. and sold in the Pan-American Sale to Dr. David G. Smokler, Dallas, Tex.

B Y U ENGRAVER MONTY 1261089
First prize junior yearling bull Texas Pan-American Show. Junior and grand champion at New Mexico State Fair 1955. Frank Lillywhite, Aztec, N. Mex. & Brigham Young University, Provo, Utah.

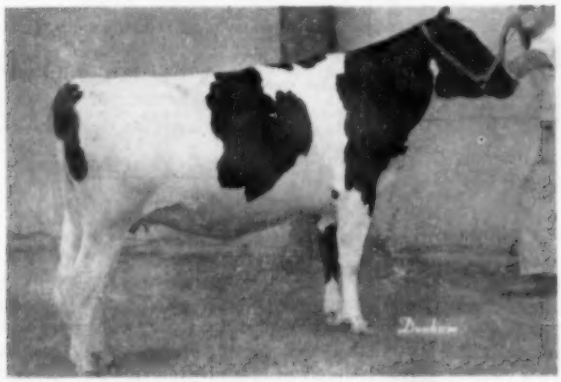

ELIZA JANE FOND HOPE 3889006
First prize senior yearling heifer Texas Pan-American Show. A daughter of Spring Farm Fond Hope owned by Carrington Farms, Austin, Tex.

S R D TEXAS BEAUTY BESSIE 3681864
First prize 2-year-old Texas Pan-American Show. Bred and owned by S. R. Donaho, Floresville, Texas.

CRESTON L S RETTA
First prize heifer calf at Texas Pan-American Show and a long circuit. Martin D. Buth, III, Comstock Park, Mich.

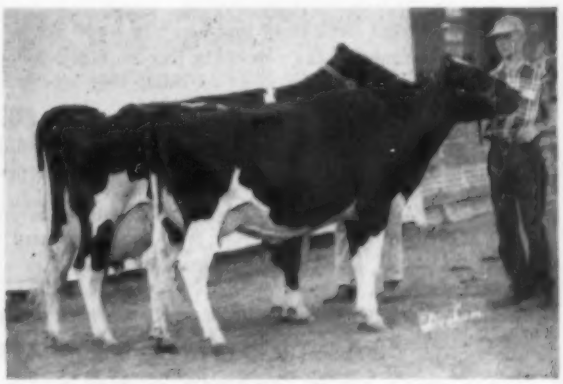

PRODUCE OF HALES PERFECTION LADY AAGGIE 2960744
First prize Produce-of-Dam at Texas Pan-American Show. They are the 2nd prize Aged Cow and 2nd prize 2-year-old. H. B. & Jones Hales, Canyon, Tex.

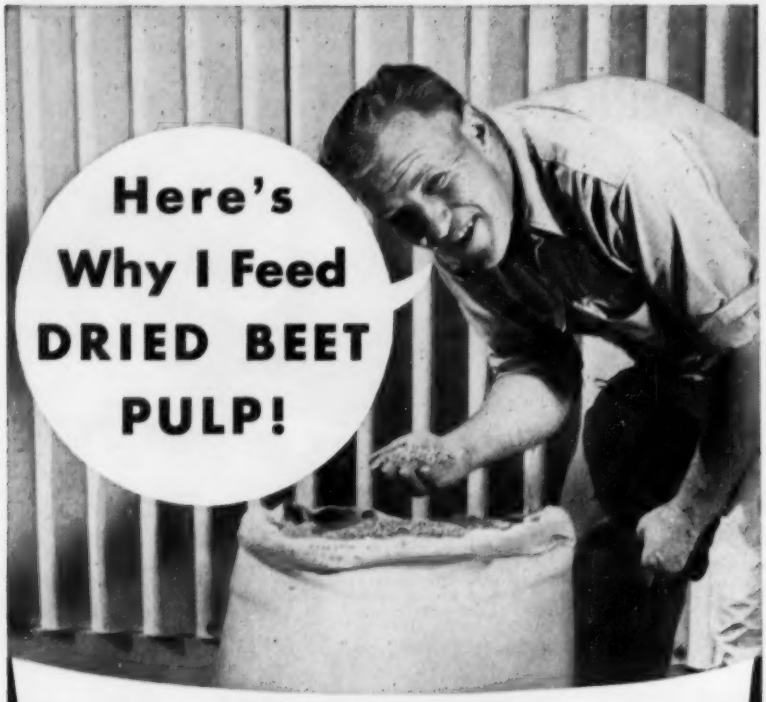

Here are 7 Profitable Reasons For Feeding Dried Beet Pulp:

1. Dried Beet Pulp contains the nutrients most dairymen and cattle raisers need for high, profitable milk production and fast, steady beef gains.
2. Dried Beet Pulp is flexible—fits right into *any* ration I want to feed.
3. Dried Beet Pulp is bulky—swells to many, many times its original volume to allow the gastric juices to circulate freely.
4. Dried Beet Pulp opens up readily to aid in the digestion of other feeds.
5. Dried Beet Pulp is highly palatable—animals relish its succulent flavor.
6. Dried Beet Pulp is rich in M-S-F . . . the mysterious Milk Stimulating Factor.
7. Dried Beet Pulp just can't be over-fed.

I've found there's nothing like it. No wonder Dried Beet Pulp is the standard of all dairy and beef feeds.

FEEDERS—To get the best results, you can depend on Dried Beet Pulp, the proven answer to off feed problems, poor pastures, hay shortages, low production.

DEALERS—Dried Beet Pulp fits into any beef or dairy ration. We'll send you free formulas and information if you'll write, wire or phone direct.

NOBODY TRIES TO MAKE A RECORD WITHOUT DRIED BEET PULP!

YEAR ROUND PASTURE

MOWAT, WILSON & CO.

Detroit 35, Michigan

Benefactor Paul; 5. Riley Farms, Union City, Michigan, Crescent King Jule Fobes; 6. W. C. Mandell, Canutillo, Texas, Mandells Frasea Boy.

Produce of Dam (8):

1. H. B. & Jones Hales, Canyon, Texas, Hales Perfection Lady; 2. Hilltop Holstein Farm, Smolan, Kansas, Carlins Pabst Babe; 3. Harry Thomsen, Kingfisher, Oklahoma, T-Bar Segis Elsie Ormsby; 4. S. R. Donaho, Floresville, Texas, Fayne Pietertje Valdessa; 5. Robert M. Barley, Hope, New Mexico, Segis Carnation Imperial Princess; 6. C. M. Evans, Dallas, Texas, E Madcap Governor Inka Rosalie.

Best Udder Class:

1. C. B. Smith, Sutten Oaks Var Fayne; 2. Carrington Farms, Highfield TY Natoma; 3. S. R. Donaho, SRD Beauty Bessie; 4. S. R. Donaho, Jonz Pat Walker Prilly; 5. Adams Acres, Perkins Candy King; 6. Herbert Miller Jr., Bjorkland Hartog Burke.

Junior Champion Female:

Dee Jay Pride Hope, Joan Bowers, Sterling, Kansas.

Senior Champion Female:

Sutten Oaks Var Fayne, C. B. Smith, Williamston, Michigan.

Grand Champion Female:

Sutten Oaks Var Fayne, C. B. Smith, Williamston, Michigan.

Reserve Grand Champion Female:

Hales Ormsby Aaggie, H. B. & Jones Hales, Canyon, Texas.

Junior Champion Bull:

Forsgate Supreme Burke, H. B. & Jones Hales, Canyon, Texas.

Senior Champion Bull:

Oostie Standout, Carrington Farms, Austin, Texas.

Grand Champion Bull:

Oostie Standout, Carrington Farms, Austin, Texas.

Reserve Grand Champion Bull:

Forsgate Supreme Burke, H. B. & Jones Hales, Canyon, Texas.

Premier Exhibitor:

Joe Carrington, Carrington Farms, Austin, Texas.

Premier Breeder:

S. R. Donaho, Floresville, Texas.

State Herd:

1. Texas State Herd; 2. Michigan State Herd; 3. Kansas State Herd; 4. Oklahoma State Herd; 5. New Mexico State Herd.

TEXAS HOLSTEIN BREEDERS HOSTS

The Texas Holstein-Friesian Association was host on Tuesday evening of show week at a buffet supper and social hour at one of the downtown hotels. Close to 100 people enjoyed the occasion. President Joe Carrington presided at a short program featured by introductions and awards. The Carrington Trophy for Best Texas Cow in the show went for one year's possession to H. B. & Jones Hales on their Reserve Grand Champion cow. Production awards were another feature, with Edmund Campbell and S. R. Donaho carrying off special honors here.

Glen M. Householder gave a splendid Holstein address which was the feature of the program and was much appreciated. He was presented with a Texas Stetson, with vice president C. M. Evans making the presentation. I was impressed by the great Holstein interest developing in this Empire of the Southwest. Some exhibitors from New Mexico brought their animals 900 miles to this show—almost as far as the Michigan traveling show herd came from their home base.—M.S.P.

Crescent Beauty — Admirals

On Parade!

Waukesha, Wisconsin
Dec. 12, 1955

The Breeders of Crescent Beauty-Admirals will present for your appraisal the FINEST OFFERING of the fruits of their endeavors. The idea of this sale was to be an opportunity sale—the consignors having the opportunity to bring out those animals carrying Crescent Beauty-Admiral breeding that have accomplished so much for them, and other breeders having an opportunity to make purchases for a foundation herd or to strengthen the breeding program they now have.

The consignors have far exceeded our expectations and have released key animals in their own breeding programs as representatives from their herds that will be a credit to the sale, the family of cattle, and the Holstein breed.

On the following pages and in the November 17th issue of the WORLD we urge you to study the story and be the judge as to how well the consignors have cooperated and the value in a breeding program of these high-quality Crescent Beauty-Admirals.

Just Think . . .

When have you seen together 55 head of the same blood-line—all classified VERY GOOD or EXCELLENT—all heifers of SHOW CALIBER—and the bulls, every one with an ALL-AMERICAN BACKGROUND. Every animal backed by production records made under sane, sensible, practical farm conditions —the kind that if put in test barns would be sensational.

In this issue we are giving you a prevue of what is to come. If you are interested in real herd improvement, circle the date of **MONDAY, DECEMBER 12** for a date at Waukesha, Wisconsin.

W. L. Baird & Co.
Waukesha, Wis.

R. E. Everly
616 New World Life Bldg.
Seattle 4, Wash.

(51) 2565

Have You Ever Known A Consignment from One Herd The Equal of THIS ONE?

***From* City Park Farms**
Ft. Collins, Colo.

ONE OF THE MOST TALKED OF PRODUCE GROUPS IN AMERICA AND WHY NOT?

The dam, Leedora Ultra M-O-W Bess, Excellent straight across the board, at 95 points

Her two daughters are both coming to Waukesha, December 12.

The oldest –

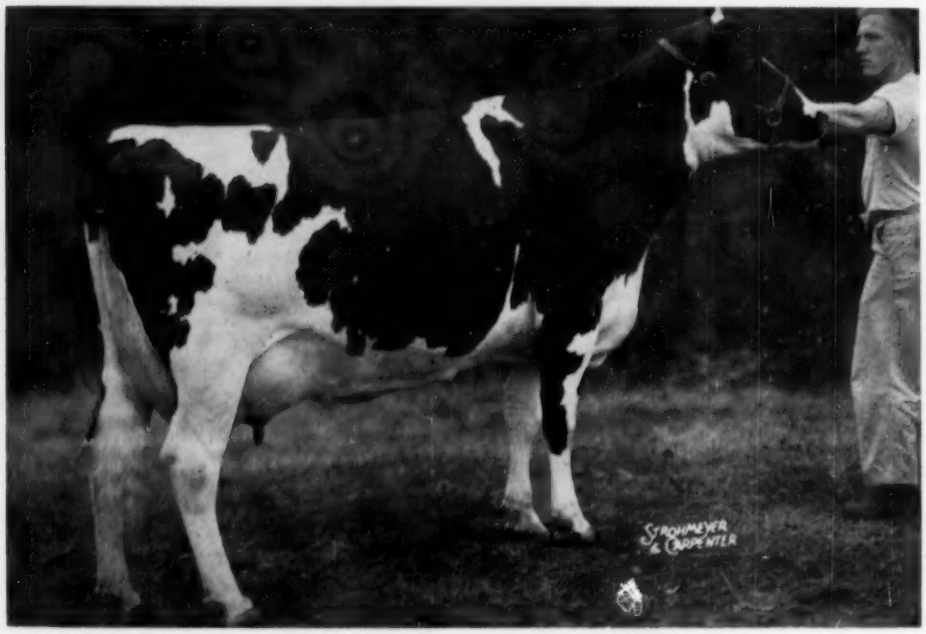

LEEDORA ULTRA CRESCENT BESS
Excellent — Score of 94
Highest Honorable-Mention All-American 4-yr-old.
The highest dam-daughter pair ever scored and in addition she holds the Colorado state record Senior 4-yr-old 2X — 305 days.
Her full sister scored 88 points as a young cow and has the substance to keep coming.

They also send a straight Admiral bred cow—Ormsby Rock Colantha classified Excellent, with 19,071 milk and 734 lbs. F., and two bred heifers by a son of Crescent Beauty Commander from the Excellent Dibble Crescent Ormsby Esteem, brood cow extraordinary. Both heifers are from Very Good cows and both are Admiral bred and both hold Colorado State Production records.

Their pedigree will please you.
Their type will thrill you.
Their future will inspire you.

These cattle have been sought for sales and by private treaty but they have been released only for **this event.**

Adams Acres GOES ALL THE WAY!

You Have Seen The Rest —

Now See The BEST!

From ADAMS ACRES — Broken Arrow, Okla.

TALOGA CRESCENT BEAUTY LORENA
Very Good at 2 yrs. — 87 points.

A gorgeous young cow by Crescent Beauty Admiral Lad, he by Willow Springs Crescent Prince from a daughter of "Young Jule." Her dam is a Young Jule daughter scoring 89 points with 531 F. as a 2-yr-old.

This heifer has "IT" in capital letters!

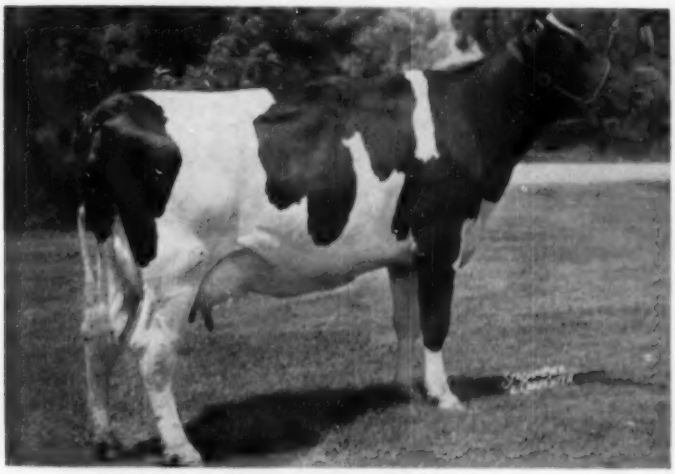

PERKINS CANDY KING
Excellent. 628 lbs. F. at 4 yrs.

Sired by Crescent King Jule Fobes. One of the best and from a 2X, 596 lb. cow. This young cow really spells FUTURE. 1st prize 3-yr-old and high placing in Udder Classes in strong shows. To see her is to love her.

Along with this above Royal pair comes—

Taloga Crescent Dixie Nina, in calf to Hickory Creek Trademark. Nina is by the Excellent Captain Blood and from a Very Good 614 lb. 3-yr-old daughter of Crescent Beauty Typesetter.

Another Captain Blood daughter from a 751 lb. show cow from the heart of Adams Acres breeding program. Great dams back of this one give every assurance of a wonderful cow. Service sire Hickory Creek Trademark.

Also, a young herd sire that we'll tell you about next issue.

FROM THE "FOUNTAIN" FLOWS THE BLOOD THAT MADE THE DIFFERENCE

From *"The Home of The Crescent Beauties"*

Fort Atkinson, Wis.

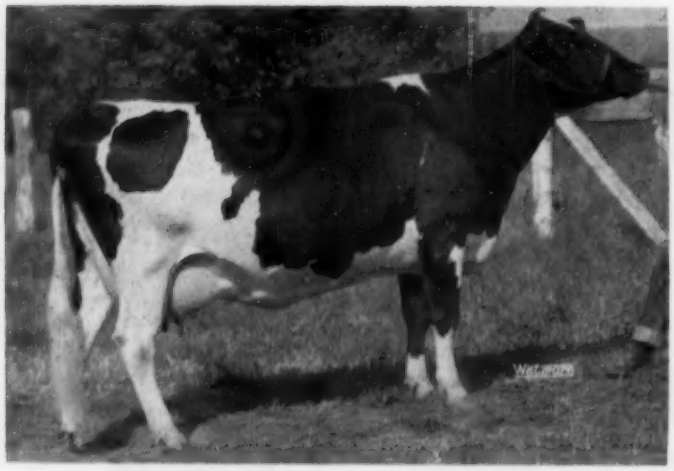

JULE VICKERY JULIANA 2d
Excellent
560 F. in 10 mo. 2X. 3rd Aged Cow Waterloo 1954.

Allen Hetts sends this young Jule daughter from a daughter of Jule King Fobes.

A most unusual classification, she and her 2 nearest dams are all three Excellent, each with an Excellent mammary system.

She is the dam of Crescent Beauty Excellency – Allen Hetts' next herd sire. If she's good enough to be the dam of Allen's herd sire, think what she could do to your breeding program.

CRESCENT BEAUTY LADY GLORIA 5th
Jr. Champion Waukesha Dairy Show 1955.

Allen was very much interested in seeing the Crescent Beauty-Admiral Sale become a reality, and as an encouragement, he released what is perhaps the greatest young animal ever in his herd. A sensational show animal in her own right. A Junior Champion in strong shows and a high placing heifer in the strongest shows in the nation.

This heifer represents about everything a breeding program could ask for.

She is an own daughter of the immortal **Crescent Beauty Lady Gloria,** Excellent, "All-American" who is the dam of Crescent Beauty Commander "Excellent," "All-American." Lady Gloria is one of the breed's truly great cows.

The sire of Lady Gloria 5th, Hickory Creek Gomar, Excellent, "All-American" son of Crescent Beauty Princess Marita, Excellent - Brood Cow Supreme!

This heifer combines the greatest array of cows in her pedigree that the family has produced.

She sells bred to Crescent Beauty Joymaster.

In the history of the breed, has there ever been a heifer with a pedigree to equal hers?

In the next issue, more about a young bull whose Sire and Dam are both EXCELLENT and both ALL-AMERICAN with 9 of his first 14 ancestors classified EXCELLENT.

The *Oak Dell* Sextet is your Best Bet!

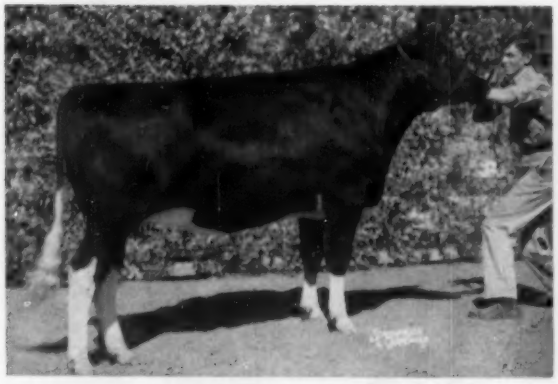

HICKORY CREEK PRINCESS FLO
(in Sr. Yearling form) All-American Sr. Yearling Classified Very Good as a 2-yr-old.

GREENCREST LASSIE FOBES
Very Good
Three times 1st in the Show Ring with 480 lbs. F. as a 2-yr-old and 576 F. as a 3-yr-old.

OAK DELL MISS PEGGY
Reserve Grand Champion Jr. Division Northern Illinois St. Black and White Show.

The A. C. "Whitie" Thomson and Family Consignment of Elgin, Ill., R. 3, is headed by the All-American

HICKORY CREEK PRINCESS FLO

This great daughter of Willow Springs Crescent Prince was the All-American Sr. Yearling 1952 and made a DHIA record of over 600 lbs. 305 days as a Jr. 2-yr-old.

Her maternal granddam is Excellent with 795 lbs. F. Flo is proving to be a real brood cow. She has a son in service in the Michigan Institution herds. Her daughter was Junior Champion at the Canadian National in 1955.
She sells in calf to Hickory Creek Aristocrat.

****

A straight Crescent Beauty-Admiral young cow that combines Jule King Fobes, Crescent Butter Boy Prince and with a great pedigree, udder, production and one that is sure to make a hit with you. Two years in a row she won her class at the Northern Illinois State Black and White show and consistently placed high in the Best Udder Class. She was a member of the 1st Prize Dairy Herd at several strong State Fairs and one of the favorites of all who see her. She sells bred to Hickory Creek Baron he by Prince from Uneeda Admiral Baby Ann "Excellent" former Illinois State Record holder.

****

Marita Thomson sends this Blue-Blooded representative. She's a Gomar daughter from a Prince daughter. A full brother was Reserve All-American Junior Yearling Bull 1954. Another full brother 3-times Grand Champion Michigan State Black & White Show. Her dam, 521 lbs. fat 10 mo. as a 2 yr. old, 561 lbs. as a 3-yr-old.

She is from a strong cow family that has stood the test of time. This Jr. Yearling heifer is one it will pay you to look for.

****

Not pictured but well-known is the next entry, **Dibble Crescent Proud Estell,** Reserve All-American heifer calf sired by Hickory Creek Proud Prince from an Excellent, 1103 lb. dam. "Estell's" dam also Excellent with 651 lbs. F. 2X as a 9 yr. old.
Due shortly after the sale to the All-American "Gomar."

Another "Very Good" show cow, **Hickory Creek Princess Orva** with 438 lbs. F. 2X as a 2-yr-old. A daughter of Prince from an Excellent 859 lb. F. cow.
Due in January to "Gomar."

Next issue information on a SENSATIONAL YOUNG BULL.

The JUNIOR GET You Will Never Forget!

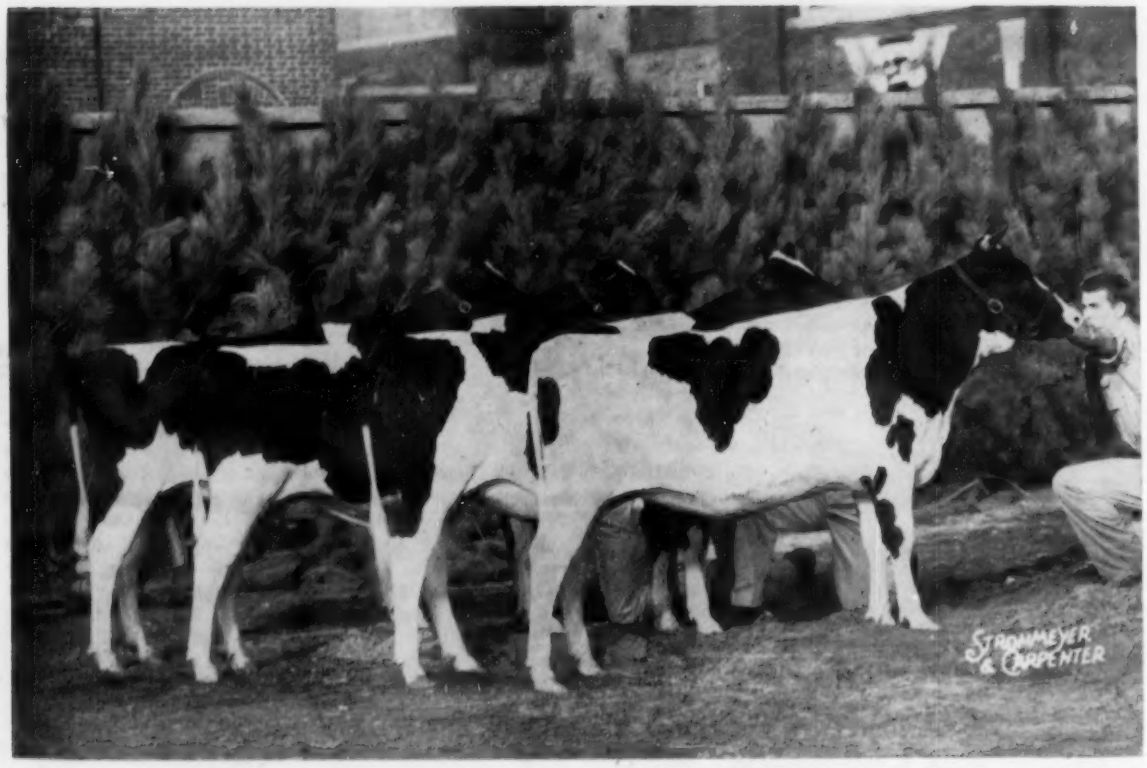

THE JUNIOR GET OF HICKORY CREEK SENSATION – All Four In The Sale

Chris Mayer & Sons of Slinger, Wisconsin, have come up with one of Holstein's top breeding bulls. Every one of his offspring lives up to his name – "Sensation."

The four animals above are an undefeated Junior Get of 1955 having won at Wisconsin State Fair and the National Dairy Cattle Congress at Waterloo. Included in the "Get" are 1st and 4th prize heifer calves at Wisconsin, 1st bull calf and 4th Jr. Yearling, 2nd heifer calf and 2nd bull calf at Waterloo.

We wonder if there has ever been such a Junior Get all consigned to one sale.

Their sire, Hickory Creek Sensation is by Gomar, out of one of the breed's great producing cows with 3 consecutive records of over 1100 lbs. of fat, each time qualifying for the 10 month's record. Her 10 months' record of 1026 lbs. fat was a National Record when made. She is the ONLY cow to have made 3 consecutive records averaging over 1,000 lbs. fat 305 days.

The dams of the members of this Junior Get are wonderful dairy cattle.

To the far-seeing breeder, this consignment offers something never to be found in a sale before. Where else could you find such type with production backing?

Chris Mayer and Sons are doing a great job of breeding cattle as this consignment will illustrate.

For Production and Type
These Are JUST RIGHT!

CHERRYBOLD FOBES PUSSY

From Leonard Seybold, Forest Junction, Wisconsin comes one of the greatest, classified 88 with an Excellent mammary system. This cow has just finished a 2X 3-yr-old record of 508 F. in 11 months and her future will make Holstein History.

Sired by Young Jule from a daughter of Admiral Bonny Girl. This is almost a flawless cow with a flawless pedigree. HER 7 NEAREST DAMS AVERAGE 704 LB. FAT ALL 2X.

KYLAND COMMANDER SUSIE

KYLAND, Oconomowoc, Wisconsin, releases for this event a beautiful daughter of Kyland Commander—he by Crescent Beauty Commander from Popevale Cascade Amy "Very Good" 812 lb. fat brood cow that is still producing at 17 years of age.

The dam of Kyland's entry is an 840 lbs. fat 3-yr-old. Due in the Spring.

FUTURE HOPE COMMANDER FAITH
"Very Good" at 2 yrs.

What a 2-yr-old and what a pedigree!

She is by Crescent Beauty Commander, **Excellent, All-American,** and out of Future Hope Roamer Faith, **Reserve All-American Senior Yearling** and **Twice Junior All-American.**

Her dam an Excellent 600 lb. granddaughter of Jule King Fobes.

RALPH DRAEGER of FORT ATKINSON, Wis., is providing this support for the sale.

He also sends a yearling full-sister of Future Hope Roamer Faith.

When has a 4-H Club Member ever owned two such animals? And to support his belief of Crescent Beauty-Admirals, THEY ARE IN THE SALE!!

Consignments Equal to the Occasion

More About Them Next Issue

JOHN HETTS, Wisconsin, "The Apostle of the Admirals" sends a 4-yr-old daughter of the Excellent Juliana cow, consigned by Allen Hetts, not yet at her peak, but a real prospect for the future. Also, a yearling sister to the All-American 3-yr-old, from what is probably John's greatest brood cow.

MOOSEHEART, Illinois, is consigning a bred daughter of Crescent Beauty Commander from a 600 lb. dam. This heifer will command your attention. Look her over!

ROBERT MONTGOMERY, Colorado, sends a sensational Very Good 3-yr-old with over 500 lbs. F. 2X as a Jr. 2-yr-old.

SMOKER & OSBORN, Indiana, send one of the greatest young things we have seen. A Crescent Beauty Lieutenant daughter of their Excellent, high record, show winning Lollie cow.

THEODORE KUHLMAN, Minnesota, sends a blue ribbon Senior Yearling due in January. She is big, strong and fancy.

CLEM GEISER, Wisconsin, consigns an 88 score young cow rich in Crescent Beauty-Admiral breeding with a marvelous udder.

EDWIN SEYBOLD, Wisconsin, presents a bred heifer by a son of Young Jule from a 651 lb. 2X dam.

CRESCENT ACRES, Wisconsin, will be represented by a bred heifer by Crescent Beauty Commander that has won acclaim in the show ring, and a great milking daughter of Black Admiral Crescent. This one you will long remember.

BRISTOL FARMS, Wisconsin, a granddaughter of Crescent Beauty Commander right out of their show string, from one of their strongest cow families.

JOHN A. NEWMAN & SONS, Indiana, a pair of the best Crescent Beauty Lieutenant daughters that we believe will be to your liking.

KENNETH PERKINS, Indiana, consigns the best two Crescent Beauty-Admiral bred animals in his herd.

PAGANOK FARMS, Missouri, are in with a pair of their good ones from high record dams and by sires that have done the job!

FRANCIS GATES, Minnesota, is represented by a bred heifer that has been at the top in the show ring. We'll bet you like her.

GEORGE KIEFFER, Wisconsin, who always has had Crescent Beauty-Admiral blood is sending a cow and a bred heifer that are the equal of the other greats he has sold.

WISEACRES FARM, Illinois, comes out with a bred daughter of Bonny Prince from a high record dam—due early in 1955.

CRAIG BEANE, Wisconsin, sends a sharp, well balanced 4-yr-old daughter of Crescent Beauty Prince Glory that will please the admirers of real dairy cows.

PAUL FISCHER, Wisconsin, is consigning a 5-yr-old daughter of Future Hope Buster Jule. She is the "Star" of his herd and what a STAR she will be December 12.

Additional Consignments From Coast to Coast Will Strengthen This Star Studded Array!!

W. L. Baird & Co.
Waukesha, Wis.

R. E. Everly
Seattle, Wash.

International Holstein Sale

46 Head Average $1023—$4100 Bull to Argentina—South American Buyers Take Half the Offering

CATALOG SUMMARY

19 Females 2y & over	$14,460	$761.05
7 Bred Yearlings	7,325	1,046.43
11 Open Yearlings	10,650	968.18
1 Heifer Calf Over 3 mos.	475	475.00
8 Bulls over 3 mos.	14,175	1,771.88
46	$47,085	$1,023.59

The second International Holstein sale on October 15 made the excellent average of $1023. There was a fine crowd on hand and bidding was brisk for this high quality offering. South American buyers were active, particularly on the better animals, and they secured exactly half of the offering. We have seldom seen a choicer lot of individuals selling.

Top price of $4100 was paid for the Elmwood bull, Skokie Creation X Royal, a 10 months' old son of Skokie Golden Cross (Skokie Gracious — Dunloggin Golden Princess) out of a first-calf daughter of Ravenglen Creation that is on test and making a fine record, she from the Lilith family that has made so much history at Elmwood and elsewhere. The pedigree was solid Excellent and V.G. for type. The buyer, Raoul Mascarenhas of Buenas Aires, has one of the great herds of Argentina.

There was also great interest in the California calf, Lavacres Var Valor by Dunloggin Strath Var and from the grand champion daughter of All-American "Dusty Jo". Pinehurst Farms and William A. Hayssen, well known Wisconsin breeders, outlasted the opposition on their bid of $3500. A syndicate of three well known New England breeders went to $3300.

The Carnation bull, Carnation Pontiac Kinsman, a son of Hallrose Progressor out of a 975 lb. Revelation daughter, went to Guatemala at $2150. The purchaser was H. Rivera, Guatemala City, who also bought six females.

Highest price female was Pabst Leader Rebeth, a 13 months old daughter of Wis Leader out of an Excellent daughter of Pabst Regal. Pabst-Knutson, Oconomowoc, Wis. was the seller and the buyer was Darwin D. McTaggart, Campbell, Minn. Mr. McTaggart also paid $2000 for Pabst Leader Burke Sue, a 19-months-old daughter of Leader from an own daughter of Wisconsin Admiral Burke Lad and bred to Pabst Regal.

Biggest buyer in the sale was Guillermo Gomez Sierra of Bogota, Colombia, who paid $13,225 for 11 head. Top of his list was the $2000 Sequoia Jo Jo Norma Lou, a 2-year-old daughter of Sequoia Dusty Jo consigned by Mark and Bruce Borror, Springville, Calif. He also purchased Carnation Mutual Skylark, a Carnation President daughter from Carnation Farms at $1700, Hickory Creek Miss Doe, a Gomar daughter from Hallward and Houck of Canada at $1300 and Mayers Romeo Beauty from Christ Mayer of Slingers, Wis. at $1300. Sr. Gomez Sierra secured a very choice lot.

Ricardo and Luis Vargas, Bogota, Colombia, bought the Wis Leader son from Pabst Farms at $1700. This bull was from a 625 lb. 2-year-old daughter of Pabst Sir Regal Fobes, next dam a 900 lb. Roamer daughter. M. B. Nichols bought three, to fill export orders.

The sale was under management of W. L. Baird and R. E. Everly. Auctioneers were Harvey Swartz, A C. Thomson, C. B. Smith and Francis Darcey. Following is the sale list:

—M.S.P

Raoul H. Mascarenhas, Buenos Aires, Argentina, S. A.
(M) Skokie Creation X Royal (12-54) $4100
(Elmwood Farms, Lake Forest, Ill.)
Pinehurst Farms & William A. Hayssen, Sheboygan Falls & Elkhart Lake, Wis.
(M) Lavacres Var Valor (2-55) .. 3500
(Lavacres Holstein Farm, Dr. Harold J. Schmidt, Modesto, Calif.)
H. Rivera, Guatemala City, Guat., C. A.
(M) Carnation Pontiac Kinsman (9-54) 2150
(Carnation Milk Farms, Carnation, Wash.)
Plentyrock Homestead Goldie (12-54) 675
(Sunny Lea Farm, Waukesha, Wis.)
ManCryCo Governor Fobes (1-54) 500
(ManCryCo Farms, Manning, Ia.)
Ravenglen Carno Triune (11-53) .. 475
(Ravenglen Farm, Antioch, Ill.)
Beiru Burke Angelus (3-53) 475
Cindy Montvic Canary King (10-52) 475
(Ross Logan, Logan Farm, Seward, Ill.)
Ruthie Butter Boy Regal (2-53) .. 425
(Howard Farm, Robert B. Howard, Dundee, Ill.)
Darwin D. McTaggart, Campbell, Minn.
Pabst Leader Rebeth (9-54) 2150
(Pabst-Knutson, Oconomowoc, Wis.)
Pabst Leader Burke Sue (3-54) .. 2000
(Pabst Farms Inc., Oconomowoc, Wis.)
Guillermo Gomez Sierra, Bogota, Colombia, S. A.
Sequoia Jo Jo Norma Lou (8-53) 2000
(Sequoia Ranch, Springville, Calif.)
Carnation Mutual Skylark (11-53) 1700
(Carnation Milk Farms, Carnation, Wash.)
Hickory Creek Miss Doe (1-54) .. 1300
(Hallward & Houck, Brampton, Ont., Can.)
Mayers Romeo Beauty (4-53) 1300
(Christ Mayer, Slinger, Wis.)
Peggy Roamer Pabst Raven (1-54) 1150
(George J. Weidman & Son, Cedarburg, Wis.)
Gray View Burke Theda (1-54) .. 1000
(Harvey A. Nelson & Sons, Union Grove, Wis.)
Hickory Creek Miss Arlita (7-54) 1000
(A. C. Thomson, Oak Dell Farm, Elgin, Ill.)
Emilake Burke Ordello Fobes (11-53) 1000
(Bristol Farms, Bristol, Wis.)
Cash-Mar Corrine Harmony (1-54) 975
(C. M. Bottema, Jr., Bottema Farms, Bridgeport, Ind.)
Elkhart Wis Prudence (7-53) 900
(Wm. A. Hayssen, Lakeside Farm, Elkhart Lake, Wis.)
Rose O Sharon Marge Star (9-53) 900
(Ross Logan)
Ricardo y Luis Vargas, Bogota, Colombia, S. A.
(M) Pabst Leader Fobes Beau (10-54) 1700
(Pabst Farms Inc.)
Nockdair Farms, Waukesha, Wis.
Franio Treasure Gay (10-50) 1100
(Henry Bartel, Hastings, Minn.)
C. M. Bottema, Jr., Bridgeport, Ind.
Cash-Mar Corrine Triska (9-53) .. 950
Dr. & Mrs. Herbert Lothe, Bristol, Wis.
Weber Sensation Burke Zella (8-53) 800
(Utah State Industrial School Farms, Ogden, Utah)
M. B. Nichols (for Export) Geneva, Ill.
Drury-Lane Cola H. Fay (8-54) .. 800
(Henry Drury & Sons, Preston, Idaho)
Tidy Burke Alzales (12-51) 750
(E. A. Dawdy, Dawdy Holstein Farm, Salina, Kans.)
(M) Mooseheart Captain Reburke (3-54) 700
(Mooseheart Farm, Mooseheart, Ill.)
Howard Melcher, Clarkston Washington
Skokie Good Hillside (7-54) 800
(Elmwood Farms)
(M) ManCryCo Royal Clipper (11-54) 725
(ManCryCo Farms)
Hickory Creek Miss Zoe (1-54) . 650
(Hallward & Houck)
Gray View B. D. Betony (6-51) .. 600
(Harvey A. Nelson & Sons)
Inter-County Dairy Cattle Ass'n., Waukesha, Wis.
Elmwood Commander Della Fobes (9-54) 775
(Dick Kieffer, Auburndale, Wis.)
(M) Burke Ginger Prince Charles (10-54) 600
(I. P. Stewart, Maynard, Ia.)
Eastern Iowa Breeders, Inc., Cedar Rapids, Ia.
(M) Weber Burke Bubbles Sensation (6-50) 700
(Utah State Industrial School Farms, Ogden, Utah)
Charles Smoker & R. W. Osborn, Leesburg, Ind.
Mooseheart H. R. Princess Willie (9-53) 675
(Mooseheart Farm)
Chambrick Farms, Rockford, Ill.
Bessie Dunloggin Chieftain (5-50) 675
(Raymond R. Carlson, Winnebago, Ill.)

New Attraction

Coming Soon!

Our First Calves By

CARNATION HOMESTEAD DOCTOR

His sire, Carnation Professor (VG) that now has 8 A R daughters from 478 to 626 lbs. fat, one of the coming young sires in the Carnation program, by Hailrose Progressor (E-GM).

His dam, Carnation Mutual Homestead Inka, the 1009-lb. fat 3X 3.9% inbred daughter of Governor of Carnation from Governor's grand champion daughter, Carnation Homestead Inka Mutual with records of 1333 and 1248 lbs. fat!

His dam is a maternal sister to Carnation President, one of the popular younger Carnation herd sires.

In the Meantime —

Ask us about sons and also daughters of Carnation Inspiration, and Carnation Homestead Style Boy, our high record senior herd sires.

TIMM HOLSTEIN FARM

WALTER G. TIMM & SON — MONROE, WISCONSIN

OOSTIE STANDOUT
All-American Senior Yearling Bull, 1954
All-American Bull Calf, 1953

Oostie Standout

Grand Champion Regional Pan - American Exposition

OOSTIE STANDOUT has been shown at all the larger Texas Shows during 1955 and has been named Grand Champion at every one . . . the Southwestern Livestock Exposition in Fort Worth, the San Antonio Livestock Exposition, the Austin Livestock Exposition, the Heart O'Texas Fair in Waco and now at the REGIONAL Pan-American Livestock Exposition in Dallas.

OOSTIE STANDOUT wins a lot of attention wherever he is shown as well as at our Farm.

We were very proud of winning the Premier Breeders Award at this great Regional Pan-American Show in Dallas where some 170 head of Holsteins were exhibited and 5 state herds were represented. We entered 10 classes and in the Pan-American had 2 purple, 2 blue and 4 red. In the Texas Special, that ran concurrently, we had 3 purple and 6 blue.

VISIT OUR FARMS ANY TIME YOU ARE DOWN THIS WAY

Joe C. Carrington
E. E. Carrington

CARRINGTON FARMS

Jack Kay
Manager

Mail Address: Box 1175 AUSTIN, TEXAS 7 Mi. South on Hwy. 81

D .V. Holmes & Son, Kankakee, Ill.
Linden Dictator Beauty (1-53) 610
(John A. Newman & Sons, Culver, Ind.)
Quality Top Farms Dairy, Marion, Ia.
Du Page River Cascade Champion (7-48) 600
(C. M. Bottema, Jr., Bottema Farms)
Lady Ormsby Echo Walker (9-51) 400
(I. P. Stewart)
Drury Lane Double Grand Gem Ormsby (8-47) 400
(Claire Drury, Preston, Idaho)
C. Mathes, Guatemala City, Guat., C. A.
Rosemere Posch Righto (10-54) 550
(W. A. Shipley, Rosemere Farms, Urbana, O.)
Weber Dictator Lorene (10-54) 475
(Utah State Industrial School Farms)
William Jungling, Parkersburg, Ia.
Miss Burke Maybelle Posch (11-53) 475
(I. P. Stewart)
Henkeview Farms, Tinley Park, Ill.
Larkfield Nellie Pal (4-51) 425
(Smoker & Osborn, Leesburg, Ind.)
Statistical data furnished by W. L. Baird, Waukesha, Wis.

NEW ZEALAND BREEDER USING SOVEREIGN COCHRAN SERVICE

If all goes well, a year from now there will be a crop of young offspring of Sovereign Cochran, the popular Gold Medal sired owned by Golden Genes, Inc., Dimock, Penna., in the herd of veteran breeder W. D. Chynoweth of Pukeroro, RD Hamilton, New Zealand. Last month Golden Genes, Inc. shipped Mr. Chynoweth 60 ampules of frozen Sovereign Cochran semen in a pioneering venture in long distance artificial breeding. It went by Pan-American Airlines and reached its destination in six days, with arrival reported in good condition.

The transaction was handled for Mr. Chynoweth by the New Zealand Friesian Association. N. R. Roper, Secretary writes that the Chynoweth herd is one of the leaders of the country in both type and production, with a herd average expected this year of over 500 lbs. of fat on 2X milking.

Chynoweth, a long-time subscriber to the **World,** became interested in Sovereign Cochran while he was still heading the General Cochran Farm herd, following his career as an artificial breeding sire through the Sovereign Cochran Breeders group that used him following the Cochran dispersal, and the Golden Genes Inc. venture that has made him one of the most popular sires in the east.

The New Zealand Dairy Board Artificial Breeding Center at Pukeroro is cooperating in the project, storing the frozen ampules and carrying out the insemination in the Chynoweth herd.

POSITION WANTED as working manager or herdsman by young man with family. Experience as herdsman and farm manager covering all phases of dairying. Agricultural college. Will locate anywhere for right opportunity. Responsibility and program for future essential. **Box 732, Holstein-Friesian World, Laconia, New York.**

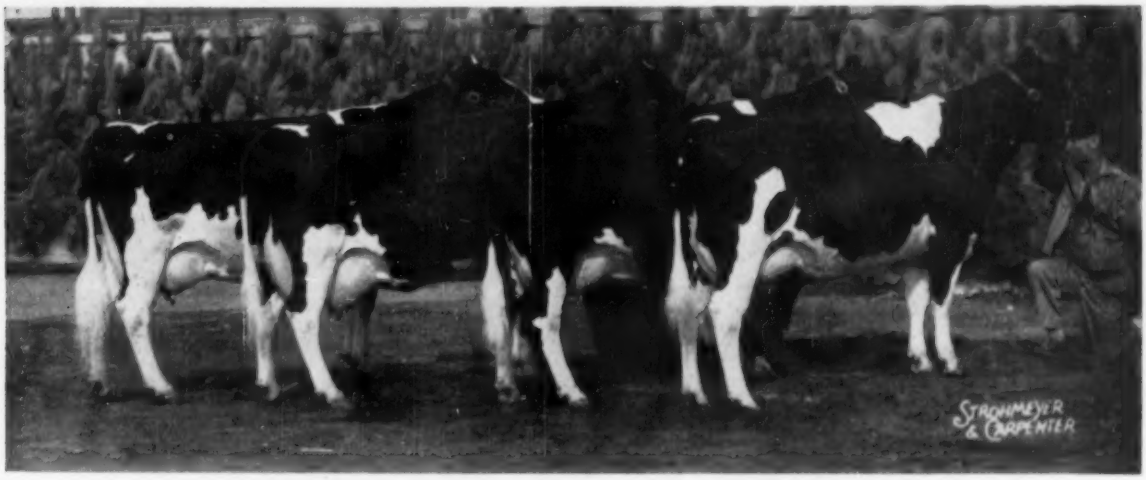

Get of A. B. C. REFLECTION SOVEREIGN

1st at The International Dairy Show for the Third Consecutive Year

TO A. B. C. REFLECTION SOVEREIGN belongs the distinction of siring the first prize get-of-sire at the International Dairy Show in Chicago for three consecutive years. We are equally proud of our 1955 award for Premier Breeder and Exhibitor at this show on the winnings of 10 female members of our herd, six of them daughters of A. B. C. Reflection Sovereign, three by Inka Supreme Reflection, and one by our home-bred junior sire, Rosafe Inspiration.

In the group classes the uniformity of these animals produced blue ribbon entries in the Get-of-Sire, Produce-of-Dam and Best Three Female classes.

At the 1955 C.N.E., A. B. C. Reflection Sovereign was the sire of seven winners, and the grandsire of three more, including the grand and reserve grand champion females and the reserve grand champion male. We have been Premier Breeder and Exhibitor at this great show in 1953, 1954 and 1955. Our success belongs primarily to the transmitting ability of A. B. C. Reflection Sovereign. He sires winners . . . year after year.

Artificial service to A. B. C. Reflection Sovereign (E) is available. We also offer service to our junior sires: ROSAFE TROJAN (out of Rosafe Phoebe Supreme) and ROSAFE INSPIRATION (out of Glenvue Lorna Inka), both by "Reflection Sovereign;" as well as ROSAFE SECURITY, by Inka Supreme Reflection out of Rosafe Shamrock Phoebe. For terms and conditions contact Dr. C. R. Reeds, Box 303, Maple, Ont. (Phone Maple 95)

The Winning Produce at Chicago

PRODUCE OF AGASSIZ PERFECTION HARTOG VALE
Rosafe Reflection Vale, by Inka Supreme Reflection, 5th prize 4-year-old; and Rosafe Shamrock Hartog Vale, 5th prize 2-year-old, by A. B. C. Reflection Sovereign.

We call your attention to the 4th Annual Rosafe Sale, November 22nd, and to our consignment to the Sale of Stars, November 16th, both described elsewhere in this issue.

ROSAFE FARMS P. O. BOX 692 Phone: 971-W-1 **BRAMPTON, ONT.**

Continuing With the Stars

In the Third Annual SALE of STARS at the Royal Winter Fair Wednesday, November 16th at 9:00 AM

Sale of the Stars AT THE ROYAL WINTER FAIR

The SALE OF STARS for the Holstein breed has become an internationally recognized Measuring Stick of the breed in all important ways and Headquarters for QUALITY throughout the Dairy World.

GLITTERING HERD SIRE PROSPECTS

SEILING TRIUNE REFLECTION (March 20, 1955)
By ABC Reflection Sovereign and from the famous "Black Cow", **Ravenglen Senatorn Triune (E).** His dam sold for $7200, her dam for $6000 and a son for $9000. This one should be the greatest of all! Dam has 120,984 lbs. in 7 lactations, two over 850 lbs. 3 nearest dams all Excellent with a 960-lb. 4.5% average.
Albert Seiling, Elmira, Ont.

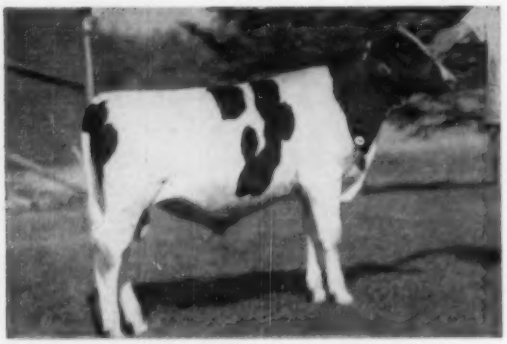

GLENAFTON JESTER (January 3, 1955)
By Rosafe Centurion (E), son of the 1954 All-Can. Aged Cow, Glenvue Nettie Jemima with over 151,000 lbs. to date. His dam completes 6 generations of Honor List Producers whose best records average 926 lbs. fat, 4.25%! She has 921, 869, 895 and 722 lbs.! It's Glenafton's famous "Patsy" family!
J. J. E. McCague, Alliston, Ont.

ROSAFE REFLECTION NERO (January 16, 1955)
A son of ABC Reflection Sovereign out of Walhill Phoebe Rightaway (VG), a great proven brood cow. He has an Excellent full brother and a VG full sister, as well as a $4000 maternal brother. His dam has records of 850, 848, and 647 lbs., the latter two on 2X, with 131,393 lbs. to date in 7 lactations.
Hector I. Astengo, Brampton, Ont.

Another great young herd sire prospect is **LIFLOC EYE-BRIGHT CRITERION,** a son of Pabst Walker Eyebright (from the Best Udder winner at Waterloo). His Excellent Grand Champion dam has 3X records of 1027 and 931 lbs. fat!

We've Only Scratched the Surface! In addition to the females pictured on the opposite page there is **Rose Ridge Joan** the 1st 3-year-old in milk at the 1955 CNE, bred to Rosafe Ensign; **Keldy Count Belle** a yearling by Shore Count Rag Apple, sire of the 1st junior get at London 1955 of which she was a member; and **Cobequid Perdita,** a rare senior calf from the Maritimes that Judge Ormiston rates with the best he has ever seen; and **Wintermar Pet Linda (VG),** 1st at 3 and 4 years at the Waterloo B & W Day and freshening right for the Royal this year!

BETTER ORDER YOUR CATALOG!

Twinkling Female Stars of the 1955 Circuit

STONETOWN VALENTINE A (Junior Champion)
She was 1st sr. yrlg and junior champion at the London Championship Show, and 3rd in the strong class at the International. By Sonniwilk Sovereign Souvenir (E) and from a VG dam with 750 lbs. fat, 4.21%, she maternal sister to a world champion.

CORNACHE RE-ECHO OLIVE (1st Jr. Yrlg.)
1st at the London Championship Show. Sired by Romandale Re-Echo Rocket (3 dams avg. 1096 fat). Her dam has 558 on 2X and the next dam has 126,557 lbs. lifetime.

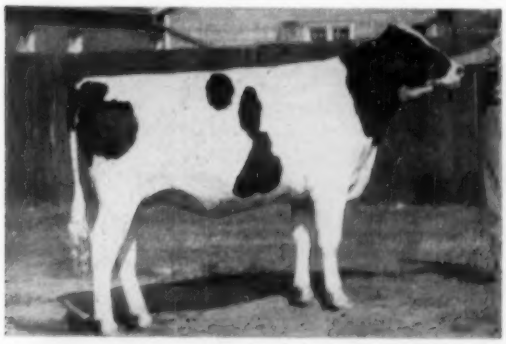

KILDARY LAUREL ECHO (Res. Jr. Ch.)
Another great winner from the London Championship Show. By Elmcroft Voyageur M (VG), sire of the 2nd Jr. and Sr. Gets. Dam has 625 lbs. fat, 4.62% on 2X.

MARLACRES LULA ACTRESS
1st prize dry 2-year-old at the London Championship Show. By Pomona Comogram (VG), 1242-lb. son of Montvic Commander. Dam was All-Canadian calf in 1950.

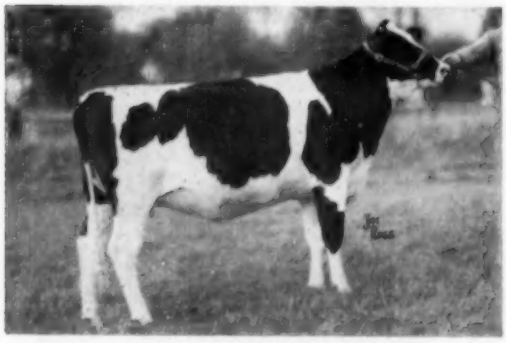

GLENAFTON NETTIE VEE
A bred 2-year-old daughter of Rosafe Centurion bred to Rosafe Signet (ABC Reflection Sovereign from Glenvue Nettie Jemima). Her dam a 727-lb. 2-year-old Engraver daughter from the 989-lb. member of the popular high testing "Vee" family at Glenafton.

WEAVERS FOND IRENE (1st Sr. Calf)
Another winner at the London Championship Show. By Spring Farm Fond Hope from the 1954 1st aged cow at the London show with three 2X records that average 713 lbs. fat.

Send 50c for Catalog by 1st Class Mail — Now Ready

HAYS FARMS LTD., Sale Managers — Box 470 — OAKVILLE, ONTARIO

GLENAFTON consigns to the Sale of Stars at the Royal Winter Fair — November 16

A Young Bull and a Bred Heifer of Rare Merit

Because of their Combination of Type and Productive Inheritance

The Sire of Both — ROSAFE CENTURION (Excellent)

"Centurion" has already created much interest as a sire, having been sire of the top entries in both the 1954 and 1955 All-Canadian Sales, sire of the 1st Junior Yearling and Res. Junior Champion heifer at the 1955 Chicago International; and at Simcoe Co. Black & White Show, 1955, he sired the 1st and 3rd Jr. Yrlg. heifers, 1st and 2nd Senior Heifer calves, 1st Junior Heifer calf, 1st Senior Bull calf and 1st Junior Get of Sire.

"Centurion" is by Inka Supreme Reflection (Excellent), sire of 5 All-Canadians including: ABC Inka May (Excellent), All-Canadian 4-year-old that produced 24,141 milk, 1128 fat at 4 years (the dam of ABC Reflection Sovereign); and Glenvue Noelle Inka (Excellent), All-Canadian and All-American Aged Cow. Centurion's dam is Glenvue Nettie Jemima (Excellent), All-Canadian Aged Cow of 1954, 5 times nominated for All-Canadian Aged Cow, shown 9 consecutive years yet has an 8 lactation total of 152,661 lbs. milk, 3.72%, 5,672 lbs. fat including a 9-year-old record of 24,012 milk, 3.64%, 873 lbs. fat.

The Bull Consigned

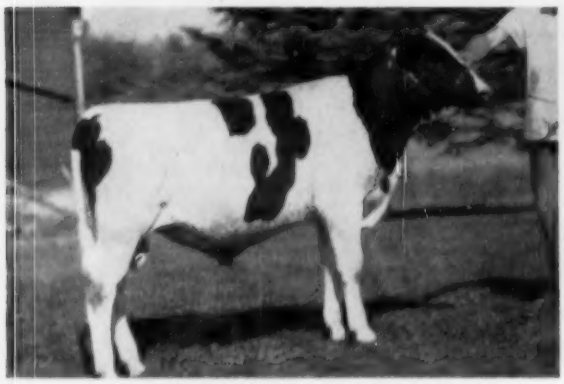

GLENAFTON JESTER (Born Jan. 3, 1955)

His dam: Glenafton Holly Milady Patsy (VG)

She has the following records, two of them Honor List records, and Honor List Leader in 1953.

5y	365d	3X	19634	4.69%	921
3y	365d	3X	19347	4.63%	895
5y	305d	3X	18674	4.65%	869
2y	365d	3X	14104	5.12%	722

She is of our Pabst Family and the youngest of an unparalleled array of 6 generations of females in direct female line of descent all with one or more Canadian ROP Honor List records.

She is by Rag Apple Talisman (VG), the great breeding son of Montvic Rag Apple Bonheur (EX), 26,262 4.% 1074, daughter of Johanna Rag Apple Pabst, and out of Glenafton L. Milady Patsy (GP), 2y 365d 3X 18402 4.16% 766 — 6y 365d 3X 21629 3.95% 855. Next dam Glenafton Laurel Patsy Pietje (EX), Res. All-Canadian 2-year-old with 6 lactations totalling 129,021 M. 4.20% 5423 F. including 2 above 800 lbs. fat and 4 above 900 lbs. fat. Next dam Montvic Patsy Pietje (E) with a 7-lactation total of 153,407 M 4.02% 6170 F, including 3 records from 949 to 976 lbs. fat. Next dam Montvic Hiemke Rag Apple Patsy (E), All-Canadian 4-year-old 1943, champion fat producer as a senior 4-year-old 3X 365d with 24466 4.75% 1163, and with 1089 lbs. at 8 years.

The Bred Heifer Consigned

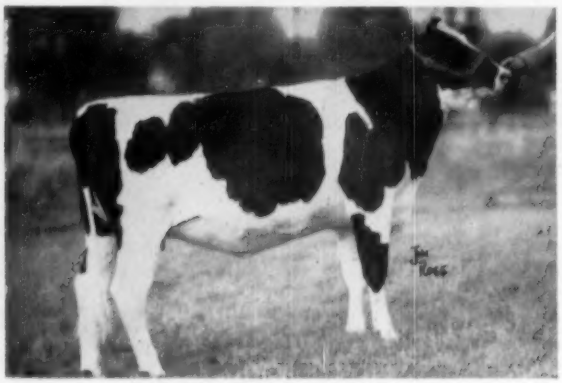

GLENAFTON NETTIE VEE (Born Sept. 27, 1953)

Calfhood vaccinated.

Bred April 20, 1955 to Rosafe Signet, maternal brother of Rosafe Centurion, by ABC Reflection Sovereign (Excellent) and out of Glenvue Nettie Jemima (Excellent).

Glenvue Nettie Vee is also of a remarkable female line.

Her Dam: Glenafton Bonheur Vee (GP at 2y)

2y	3X	18940	3.84%	727

Now testing higher at 3y.

Glenafton Bonheur Vee is a maternal sister of Glenafton Kinsman ($5000 at the 1948 Canadian National Sale), and by Glenafton Engraver (Excellent).

The next dam is Glenafton Laurel Vee (GP) with a 2-year-old record of 16548 4.64% 768, followed by two records of 837 and 881 lbs., and at 5 years, 20813 4.75% 989 on 3X, the top selling entry in the Rag Apple Roundup at $3200, then making at 8 years 365d 2X 21131 4.50% 960.9 (Vermont State Champion). She is now reported to be making over 1000 lbs. fat on 2X.

The next dam is Vee Rag Apple Hartog (GP) with three records from 910 to 947 lbs. fat.

Next dam Pebble Beach Vera Secunda (VG) with a 4-year-old 365d record of 21035 4.60% 967.

GLENAFTON FARM • ALLISTON, ONTARIO

J. J. E. McCAGUE, Owner (Accredited - Vaccinated) **MORT BUTCHERS, Herd Supt.**

Reflections of the Future — —

Sired by Spring Farm Reflection — Our Jr. Sire

Our Junior Herd Sire

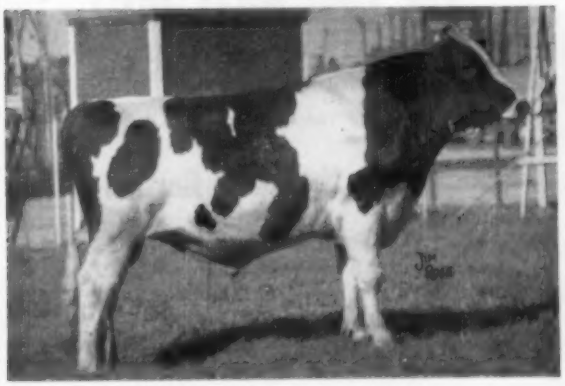

SPRING FARM REFLECTION

First 2-yr-old and reserve grand champion at the C. N. E., 1955. By A. B. C. Reflection Sovereign (EX).
Reflection's Dam

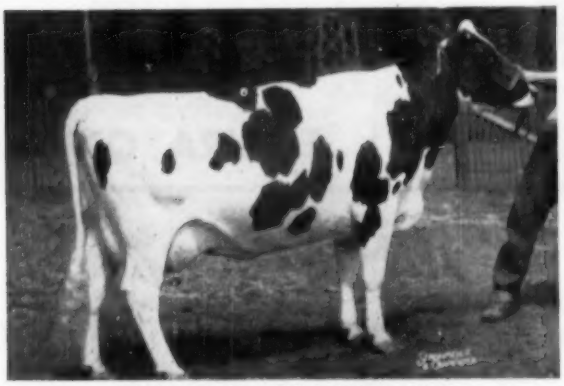

SPRING FARM FOND ROYAL (VG)

Jr. 2-yr-old 2X 12,629m 3.93 496
She has a jr-3-yr-old record over 13,000 milk in 305 days and is fresh again and milking over 70 lbs. a day. She has been shown every year and has never been placed below sixth.

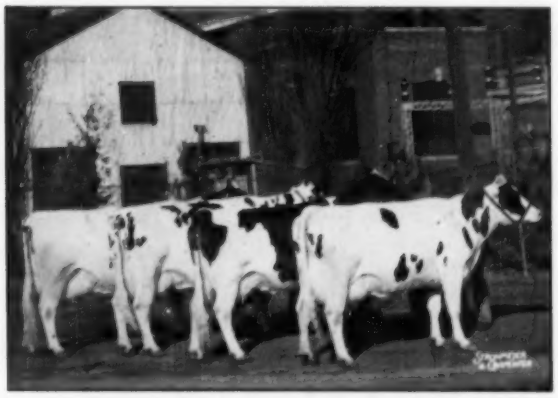

GET OF ILLEHEE MONTVIC SEGIS

Four times Reserve All-Canadian Get of Sire. At right—Eveermot Alcartra Segis (VG), the dam of Spring Farm Fond Royal. She was the 1st cow in milk at the '52 Royal and has records up to 912 fat with a 4.36% test. This Get was made up of the same cows for four years, each a winner at the Royal or C. N. E. They average 21,271 milk, 4.14%, 882 fat on 2X. Three have over 100,000 lbs., the other is close and all are still going strong.

Our Senior Herd Sire

SPRING FARM FOND HOPE (EX)

The maternal grandsire of Reflection and the bull we're building on. He was the leading sire of All-Canadians in 1954. There were 16 of his offspring nominated for All-Canadian last year bred by 13 different breeders. Out of the 26 head we showed this year at the C. N. E., 24 traced to Fond Hope.

Spring Farm Reflection is our son of A. B. C. Reflection Sovereign right from the heart of one of our top cow families. Out of a Spring Farm Fond Hope daughter, he is the ideal bull to use on our daughters of Fond Hope. We now have 6 of his calves in the herd and they please us very much. One was first in the junior calf class at the C. N. E. — she was out of a Fond Hope daughter.

Spring Farm Fond Hope, the grandsire of Reflection, is still top man at Spring Farm. His offspring are making the headlines every day. His daughter, Spring Farm Fond Sally (a full sister to the dam of Reflection), was first senior calf at both the C. N. E. and the International Show at Chicago. We have over 50 Fond Hope daughters in the herd with 25 in milk. They have jr. 2-yr-old records to 622 fat on 2X and they are averaging right around 4%. (See page 185 in the August 6th WORLD for complete production data).

A "FOND HOPE" to the Sale of Stars

We are sending a very promising daughter of Fond Hope to the Sale of Stars. She is Spring Farm Fond Star, the fourth prize senior yearling at the recent C. N. E. Born August 10, 1953, she was bred April 30, 1955 to Spring Farm Reflection. Look her over on November 16th at the Royal Winter Fair.

See our show herd at the Royal Winter Fair and our entire herd at Spring Farm while visiting the Royal. We'll enjoy showing you around.

Spring Farm

• Holsteins •

J. M. FRASER and SONS

R. R. 3

STREETSVILLE, ONTARIO

How Could You Pick A Better Sire and Dam For Your Next Sire?

Buy Her Son in the SALE OF STARS!

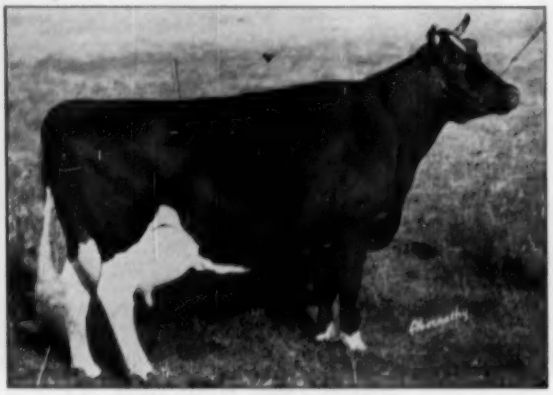

RAVENGLEN SENATORA TRIUNE (EX)

The $7200 Hon. Men. All-Can. aged cow with 120,984 lbs. of 4.28% milk in 7 lactations, including 879 lbs. at 4y and 852 at 6y in 305d, 2X! Her dam is the Excellent $6000 Ravenglen Princess Triune Creator, a member of the All-Am. Produce of Ormsby Triune Princess (EX). She has a $9000 son that is VG, Hon. Men. for both All-Amer. and All-Can. and has sired offspring up to $5800.

SIRE: ABC REFLECTION SOVEREIGN (E)

DAM: RAVENGLEN SENATORA TRIUNE (E)

That's The Combination On

Seiling Triune Reflection

Born March 20, 1955

The young bull we consign to the SALE OF STARS, Toronto, Nov. 16! His 6 nearest ancestors are ALL Excellent. He is descended from 3 generations of Excellent cows – one of the proven great-transmitting cow families of the breed. His famous sire needs no introduction here! A great individual, too! See his picture in the Sale of Stars space.

This calf is for the breeder or breeding ring satisfied with nothing less than the BEST!

SEILING FARMS — ALBERT SEILING, Owner — **ELMIRA, ONT.**

DECEMBER ROUND-UP

WEDNESDAY, DECEMBER 7th - - SALES PAVILION - - - WAUKESHA, WISCONSIN

75 - - - - - - HEAD OF HOLSTEIN CATTLE - - - - - - 75

Sale Starts at 11:30 A.M.

DAUGHTERS OF: Pabst Beacon, Weber Ginger Junior, Pabst Remer Louis, Twelve Elms Man-O-War Burke, Pabst Barta Prilly Wayne 3rd, Curtiss Candy Dandy George, Wis Supreme, Jess Pabst Roamer and many other noted herd sires from dams with records up to 600 lbs. fat — due to freshen in December and January.

A draft of yearling heifers from Douglas Knights and others open and ready to breed.

TEN TOP HERD SIRES — One a yearling son of CARNATION REALIZATION, from Lakeside Imperial Cornflower. This bull is a linebred Carnation bull with an Ormsby cross.

ALSO, a yearling son of PABST REGAL BLOOM, from St. Croixco Jean Buttercup who has —

F 365d	3½y	629.	Milk	3X	4.0%	15641.	
F 365d	3y	548.	Milk	3X	3.9%	13905.	
F 365d	6y	626.	Milk	2X	4.3%	14537	DHIA

Breeders buying animals for base period and foundation animals were very pleased with the reasonable prices at which they could buy foundation animals in the October Round-Up.
DON'T MISS THIS EVENT! Buy At Your Own Price.

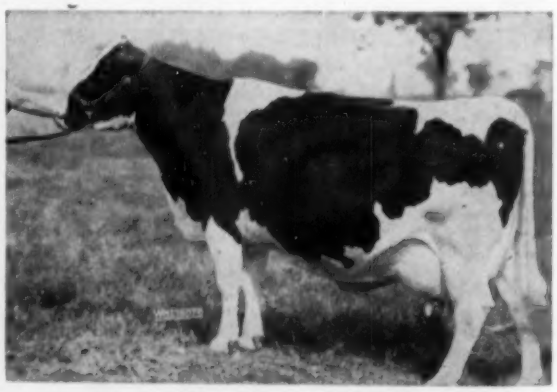

LAKESIDE IMPERIAL CORNFLOWER

F 365d	8½y	809.	M	3X	3.9%	20856.	
F 365d	5½y	697.	M	3X		19293.	
F 365d	4½y	684.	M	2X-3X	3.7%	18459	DHIA
F 327d	7y	500.	M	2X		14108	DHIA

LIBERAL TERMS: Friendly Finance Co., DeKalb, Ill.

FOR INFORMATION WRITE: W. L. BAIRD COMPANY, BOX 177, WAUKESHA, WIS.

The Pan-American Holstein Sale

Budd Bull Tops Sale at $2500—Buyers From 10 States Pay Average of $538

CATALOG SUMMARY

37 Females 2y & over	**$17,800**	**$481.08**
(2 calves under 3 mos. s.w.d.)	**450**	**225.00**
9 Bred Yearlings	**3,675**	**408.33**
8 Open Yearlings	**3,040**	**380.00**
2 Heifer Calves Over 3 mos.	**1,035**	**517.50**
6 Bulls over 3 mos.	**7,400**	**1,233.33**
62	**$33,400**	**$538.71**

This sale was one of the State Fair features in Texas and was held under the sponsorship of The Holstein-Friesian Association of Texas. C. B. Smith was sale manager and made the selections. It was a fine lot of cattle and the general feeling was that the $538 average was conservative. The expected Latin American interest did not develop but ten states were represented in the list of buyers. Texas was the big buyer, of course, with 23 Texas breeders buying 46 head.

The Jack Budd bull, Budd Farm Prince, out of the 740-lb. two-year-old daughter of his 1479-lb. star, topped the sale at $2500, going back to Michigan on a wire bid from Dr. E. L. McKnight, Owosso, Mich. The Lakefield calf, by Spring Farm Fond Hope and from the Grand Champion daughter of Minnow Creek Eden Delight (4 records on 2X from 1000 to 1218 lbs.) was purchased by a syndicate of well known Kansas breeders—R. L. Evans, T. Hobart McVay, Dale Hughes, and Jack Carlin. He was a real toppy bull as an individual. The other headliner bull was Pabst Chief, a Leader son from a dam that is making history in production at Pabst Farms. This calf remains in Texas on the $1500 bid of H. B. & Richmond Hales, Canyon, Texas.

Perhaps the biggest disappointment was the price brought by C. B. Smith's famous grand champion winner, Sutten Oaks Var Fayne, who went at $1300 to George Kistner, Goshen, Ind. Her twin baby daughters (born at Memphis) sold at $225 each to Riley Bros., former Michigan breeders now relocating at Scottsdale, Arizona. The Rileys bought eight head altogether. Other large buyers included: Dr. David Smokler, Dallas, who bought five head, including the first prize four-year-old in the show at $800 from J. D. Thompson, Buda, Texas; Joe C. Carrington whose seven purchases included four above $550 and headed by C. B. Smith's Pabst Walker Rebright calf at $750. Fay Bouic, Ostrander, Ohio paid $750 for the Oosterhuis heifer, from his favorite "Inka" cow.

An Adams Acres entry sold at $750 to Francis Neiner of Illinois and one other $750 price was paid by Riley Bros. for a Neale Farms offering.

C. B. Smith was in the auction box throughout the sale, with Richmond Hales and other local auctioneers working the ring. Frank Lillywhite of New Mexico and Jack Kay of Carrington Farms presented the animals in the ring. The event was a thorough going credit to the management and sponsor.

Following is the sales list:

Dr. E. L. McKnight, Owosso, Mich.
(M) Budd Farm Prince (1-55) $2500
(Jack R. Budd, Belleville, Mich.)
Syndicate of R. L. Evans, T. Hobart McVay, Dale Hughes, J. W. Carlin, Kansas
(M) Lakefield Fond Hope (12-54) 2000
(Lakefield Farms, Clarkston, Mich.)
H. B. & Richmond Hales, Canyon, Tex.
(M) Pabst Chief (1-55) 1500
(Pabst Farms Inc., Oconomowoc, Wis.)
George Kistner, Goshen, Ind.
Sutten Oaks Var Fayne (7-46) 1300
(C. B. Smith, Wolverine Farms, Williamston, Mich.)
Dr. David Smokler, Dallas, Tex.
Marpendale Premier Belburke (2-51) 800
(J. D. Thompson, Gypsie Lane Farm, Buda, Tex.)
Fairfarm De Kol Della (11-52) 490
(C. B. Smith, Wolverine Farms)
Strickler Skylark Cindy (7-50) 485
(Ivan Strickler, Strickler Farms, Iola, Kan.)
Pietje Hazelwood Rose (4-53) 450
(Silvertop Farms, G. Roy Helfrin, Dallas, Tex.)
Leohost Silver Ellen Helena 400
(Leo Hostetler, Harper, Kansas)
Joe C. Carrington, Austin, Tex. (7)
Phyllis Inka Pabst Walker (10-54) 750
(C. B. Smith, Wolverine Farms)
Dondell Emperor Golden Girl (12-52) 625
(Donald Hopkins, Dondell Holstein Farm, Clearwater, Kansas)
Lakefield Fobes Dozy Pride (12-53) 620
(Lakefield Farms)
SRD Texas Beauty Lily (10-53) 550
(S. R. Donaho, S. R. Donaho Holstein Farm, Floresville, Tex.)
Sandyland Netherland Sparkle (10-50) 450
(Hughes Bros., Sandyland Holstein Farms, Waldron, Kansas.)
Fay Bouic, Ostrander, O.
Oostle Homestead Cecilia (1-55) 750
(A. C. Oosterhuis, Oosterhuis Farms, Oconomowoc, Wis.)
Frances Neiner, Illinois
Taloga Dixie Bittersweet (8-53) 750
(Robert W. Adams, Adams Acres, Broken Arrow, Okla.)
Wm. P. & H. F. Riley, Scottsdale, Ariz. (8)
Texans President Magnificent (9-50) 750
(William F. Neale, Sr., The Neale Farms, Waco, Tex.)
Taloga Crescent Beauty Jo Jo (7-53) 470
(Robert W. Adams, Adams Acres)
Texans Superb Montvic Maxine (12-52) 450
(William F. Neale, Sr., The Neale Farms)
Carlins Hilltop Ace Suellen (7-53) 410
(J. W. Carlin, Hilltop Holstein Farm)
Penvale Hope Beauty (12-50) 460
(Joe V. Hales, Amarillo, Tex.)
Robert W. Adams, Broken Arrow, Okla. (2)
Bjorkland Hartog Burke (2-52) 725
(Herb A. Miller, Jr., Williamston, Mich.)
John G. Ellis, Lee, Mass.
Highfield Ebtide (9-54) 650
(Joe V. Hales, Amarillo, Tex.)
C. B. Smith, Williamston, Mich.
(M) Texans Prince Magnificent Joe (1-54) 600
(William F. Neale, Sr., The Neale Farms)
Charles Allison, Springtown, Tex. (3)
Clyde Hill Lady Shadybrook (9-46) 505
(Lendol L. Davis, Duncan, Okla.)
Creston Triune Hickey (4-52) 485
(Buth Bros., Creston Farms, Comstock Park, Mich.)
Ed Leatherwood, Dublin, Tex.
Holtex Romeo Violet (8-52) 490
(Dr. David Smohler, Dallas, Tex.)
Hales Dale Perfection (7-52) 470
(Jones Hales, Hales Holstein Farm, Canyon, Tex.)
Mandells Wonder Magda (2-53) 440
(W. C. Mandell, Canutillo, Tex.)
J. A. Chaney, Dallas, Tex.
Farfields Prilly Cornflower (8-51) 450
(Jon Boerboom, Monroe, Mich.)
Joe Finger, Bellaire, Tex.
Pay Line Whitey Kate Pride (11-48) 440
(R. L. Evans & Son, Pay Line Holstein Farm, Hutchinson, Kansas)
S. R. Donaho, Jr., Floresville, Tex.
E Madcap Governor Echo Dot (9-50) 435
(C. M. Evans, Honey Valley Farm, Dallas, Tex.)
Nancy Jo Studdard, Bellevue, Tex.
Carrington King Maud (2-54) 410
(Joe C. Carrington, Carrington Farms, Austin, Tex.)
Lillywhite Ranch, Aztec, N. Mex.
Collins Farm Frosty Pearl (11-47) 440
(Harvey Bechtelheimer, Collins Farm, Sabetha, Kansas)
G. E. Holladay, Hico, Tex. (2)
Fanny Supreme Karma (Twin 11-52) 400
(Raymond Ohlde, Palmer, Kansas)
Bill Murphy, Mexia, Tex.
(M) Friedel Standout Bugler (11-53) 400
(Purnel Friedel & Son, Viola, Dela.)
John Tufts, Dallas, Tex.
Safira Elmer Madcap (12-50) 400
(E. R. & H. R. Ground, Ground Bros. Holstein Dairy, Cedar Hill, Tex.)
Raymond Ohlde, Palmer, Kansas
Male by Hickory Creek Trademark (2-55) 400
(Robert W. Adams, Adams Acres)

Other buyers were: Ground Bros., Cedar Hill; C. M. Evans, Dallas; F. L. Gerhart, Dubin; Richmond Hales, Canyon; Milton Farms, Springtown; H. B. & Jones Hales, Amarillo; Triple H. Dairy, Mansfield; E. A. Roquemore, Arlington; W. E. Russell, Natilla; Raymond Hinders, Canyon; Mike Pirkle, Arlington, Tex.; Stella Barley, Hope, N. Mex., and Louis Pung, Portland, Mich.

Statistical data furnished by Texas Holstein-Friesian Association.

The Fourth Annual

ROSAFÉ SALE

TUESDAY — NOVEMBER 22

Hays Sales Arena — Trafalgar, Ont.

A Marketing System UNIQUE In the Dairy Industry

Choose from 5 Great Young Sons of A.B.C. Reflection Sovereign

— THE "SIRE OF SIRES" —

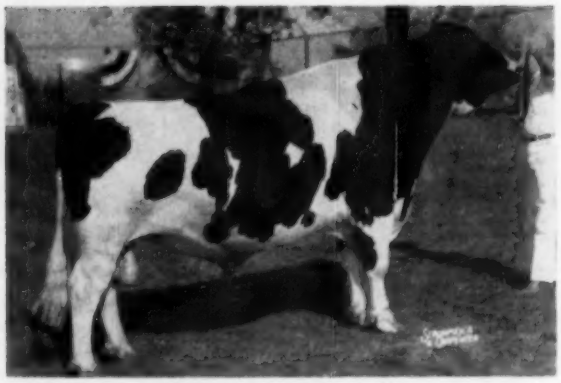

ABC REFLECTION SOVEREIGN (EX)
Sire of the All-Canadian and All-American Gets of 1953 and 1954, and the 1st prize Get at the 1955 CNE and International Dairy Show. Sire of the winning International Get for three consecutive years, and the leading sire of All-Canadians and All-Americans in 1954.

ROSAFE SHAMROCK SENATOR — Born May 22, 1955

Full brother to Rosafe's own junior sire, **Rosafe Inspiration,** and maternal brother to the Reserve All-Canadian, ABC Lorna Sovereign (VG). Sired by Reflection Sovereign and from the 161,408-lb. **Glenvue Lorna Inka (GP)** with records up to 21,852 lbs. milk and 762 lbs. fat.

ROSAFE SHAMROCK BARON — Born April 14, 1955

Son of Reflection Sovereign out of the Inka Supreme Reflection daughter **Rosafe Reflection Pansy,** Res. All-Canadian senior yearling 1952 with 17,923 lbs. milk at 2 years and 18,805 lbs. with 644 lbs. fat in 305d at 3 years. Again on test with 11,040 lbs. milk in the first 139 days. Her dam has 110,641 lbs. of 3.84% milk.

ROSAFE SHAMROCK VICTOR — Born Nov. 19, 1954

Son of A B C Reflection Sovereign out of the maternal sister to the twice All-Canadian, Rosafe Shamrock Top (VG).

ROSAFE SHAMROCK SULTAN — Born August 6, 1955

Full brother to the $5,000 Rosafe Adjudicator and the twice Reserve All-Canadian Rosafe Shamrock Bonnie (VG) with 21,094 lbs. milk, 3.83%, 807 lbs. fat at 3 years. His dam, A B C Bonnie Renown (VG) with 21,557 3.7% 797.

ROSAFE REFLECTION JANUS — Born January 11, 1955

Reflection Sovereign son of the 19,875-lb. **Walhill Kathleen Reflection (VG)** that has had three daughters in the Rosafe show herd, including "Janus'" full sister that was reserve junior champion at the 1954 CNE.

The Cream of the 1955 Bull Calf Crop to Choose From!

Plus A Few

Selected Females of Foundation Quality

ROSAFE Has Reserved Them for this Event Since Last Year's Sale!

— 890-LB. Son of "Jupiter" — Selling —

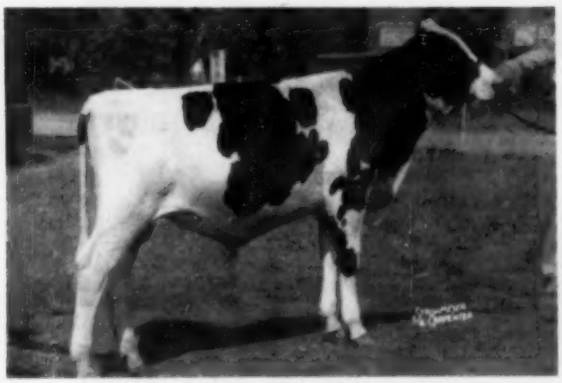

ROSAFE PONTIAC JUPITER—Selling
2nd sr. bull calf 1955 CNE. Sired by Rosafe Jupiter (see below) and out of ABC Shamrock Pontiac (E), highest record daughter of Reflection Sovereign with 4-year-old Honor List production of 24,176 milk, 3.68%, 890 fat.

— A Great Bred Heifer — Selling —

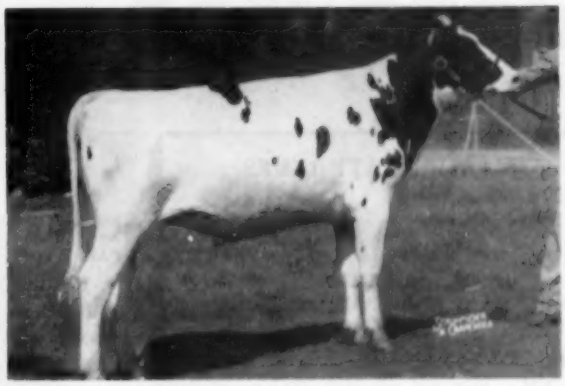

ROSAFE REFLECTION IVY QUEEN — Selling
In the money in the strong senior yearling class at Chicago! Sired by Inka Supreme Reflection and from the $5,000 Rosafe Shamrock Ivy Queen, top female ever sold in the Sale of Stars, with over 18,000 lbs. in 2nd lactation in Argentina. Bred to "Coronado."

THREE SONS OF ROSAFE JUPITER

Rosafe Jupiter is the $4000 son of Inka Supreme Reflection (E), from the 147,425-lb. Walhill Phoebe Rightaway (VG), with records up to 25,244 lbs. milk and 890 lbs. fat. A maternal brother to Jupiter, **Rosafe Reflection Nero,** is consigned to the **Sale of Stars.**

ROSAFE PONTIAC JUPITER — Born December 14, 1954
Pictured above.

ROSAFE JUPITER MONARCH — Born December 2, 1954
The Jupiter son out of **ABC Shamrock Harriet R (EX),** All-American and twice All-Canadian. Her three 2X heifer records total 35,295 lbs. of 4.31% milk, two in 305 days. Her full brother topped the 1955 National Sale.

ROSAFE SHAMROCK TRIAD — Born January 1, 1955
Son of Jupiter out of the Reserve All-Canadian **ABC Lorna Sovereign (VG)** with 17,547 milk, 3.66%, 642 fat at 5y, and 574 lbs. fat at 2y, 2X. She is also the dam of an All-Canadian son, Rosafe Royal Hope (EX) and is a maternal sister of "Inspiration," a Rosafe herd sire.

FEMALES INCLUDE:

ROSAFE REFLECTION IVY QUEEN (pictured above)

ROSAFE MARION CROWN, a member of the 1954 and 1955 show herd with 453 lbs. fat, 4.55%, in 305d at 2y. Again on test at 3y with 8219 lbs. milk in the first 160 days, 2X. Sells with her March heifer calf by "Inspiration" and rebred to Rosafe Sovereign Supreme.

A GRANDDAUGHTER of the 1409-lb. **Alcartra Gerben (E)** by Inka Supreme Reflection (E). Also selling a grandson of Alcartra Gerben, from her daughter, Rosafe Shamrock Champion and by Rosafe Phoenix, the full brother to "Kit" and "Gay," the 1954 All-Canadian Produce of Dam.

THE TWIN YEARLING DAUGHTERS of **Maple Lea Sunset Sally (E)** sired by the "Extra" sire Elmcroft Monogram Duke (VG).

Plus other young females of real foundation merit — and several other young bulls, including the full brother to the $5,000 Rosafe Adjudicator at the Oxford Unit, and a son of his maternal sister! We suggest you visit Rosafe — then attend this sale.

Limited Supply of Catalogs Still Available for Mailing — Write:

HAYS FARMS LTD., Sale Mgrs. — Box 470 — OAKVILLE, ONTARIO

Two Great Dispersals

W. E. Lattner
MEMPHIS, TENN.

AND

Mrs. Mildred C. La Bouisse
LUMBERTON, MISS.

DECEMBER 5 and 6

MID-SOUTH FAIR GROUNDS

★ MEMPHIS, TENNESSEE ★

250 Registered Holsteins

135 MILK COWS

15 BULLS

100 BRED AND OPEN HEIFERS

1954 HERD AVERAGES

LATTNER HERD
13,892 M. — 496 F.

LA BOUISSE HERD
12,632 M. — 442 F.

The former great Bonne-Terre Ranch, Hughesville, Mo.

— BANG'S TESTED

— CALFHOOD VACCINATED

— T. B. TESTED

DAUGHTERS OF THESE BULLS SELL—

PABST ROAMER (EX-GM)

MAJOR ROAMER (VG-Proven)

CLYDE HILL SIR ORMSBY ROCK (EX), Nom. All-Am.

MONTVIC RAG APPLE SOVEREIGN (XXX), Twice All-Can.

A B C REFLECTION SOVEREIGN
(Only sire to win get at Chicago 3 straight years)

SPRING FARM FOND HOPE
One of Canada's most popular sires.

FRAN-LEA GEN TREASURE MODEL

These two herds have some of the best foundation cows for type and production in the south with the foundation coming from Pabst Farms, Bonne-Terre Ranch and the greatest herds in Canada.

Pictures And More Details Next Issue—

PIPER BROS.,
SALE MANAGERS
WATERTOWN,
WISCONSIN

Junior Get of Major Roamer

included in the LaBouisse herd, two of the heifers stood 4th and 6th at Waterloo in 1950, a sample of the quality that will be offered.

The "Good Neighbor" Policy

We think you will find much to interest you in the dispersal of the GLENELG herd of Anderson Fowler, Peapack, N. J., November 21st. He has a good herd, and most of them are bred to SOVEREIGN COCHRAN through the GOLDEN GENES, INC. breeding program.

SOVEREIGN COCHRAN (VG-Gold Medal)

A total of 42 head had been inseminated to SOVEREIGN COCHRAN as this issue of the WORLD went to press. At the latest report from the veterinarian 22 have been definitely checked safe in calf. We think there will be some valuable dividends for buyers at this dispersal!

Here at PINEYHILL we now have 29 head safe in calf to SOVEREIGN COCHRAN, and there will be a larger total after Dr. Haubrich's next visit!

And We Consign A Good "Honeyman" Calf!

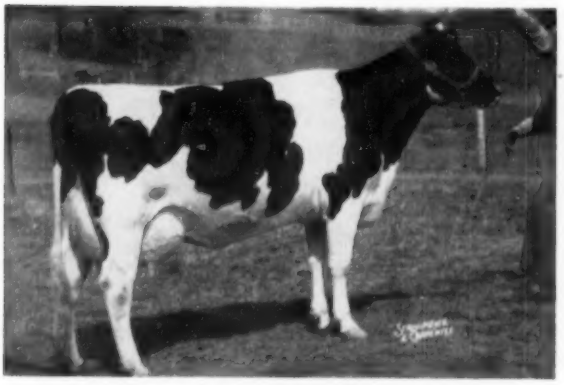

GLENELG TRAILBLAZER DONA (VG)

2-2	306d	2X	12072	3.8	454.5
4-2	217d	2X	13700		504

(still going strong toward 700 lbs.)

We purchased the cow pictured here from Andy Fowler in the 1954 New Jersey State Sale, carrying calf to **Cochran Honeyman,** the $11,000 son of the great "Zeus" bull from Cochran Sovereign May. The bull calf was born Feb. 23 and Mr. Fowler has agreed to include him in his sale. We expect the dam to make close to 700 lbs. at 4y, 2X and break another New Jersey State Record. She is a VG daughter of Montvic Rag Apple Trailblazer from a 612-lb. 2X daughter of Montvic Gypsy Rag Apple, next dam with 671 lb. on 2X. A fine herd sire prospect, line bred Rag Apple with a cross to "Zeus."

Tell Us More, They Say!

about

INKA PIETJE MARKSMAN

What of his sire?

The sire of INKA PIETJE MARKSMAN was Penstate Topsy Marksman 955606, the fourth herd sire from the Penn State College herd used in the Charles Storch herd where the entire "Inka" family was bred. The Storch herd was not tested. Here is a sketch of the breeding of this bull:

Sire:
GLENAFTON MONTVIC MARKSMAN
159431

Penn State College herd sire.
GP - SMP

60 Dtrs.	13258	3.79%	502
60 Dams	12035	3.71%	446
	+1223	+.08%	+56

Two daughters over 890 lbs. fat
Five others over 700 lbs.
Considered one of the best sires ever used at Penn State College.

MONTVIC RAG APPLE MARKSMAN
Excellent — Extra
Seven times All-Canadian
140 tested daughters, 3 over 1000 lbs.
21 daughters over 100,000 lbs. milk

SOO RAG APPLE PRINCESS (VG)
3½y 365d 3X 15380 4.1 624
Res. All-Canadian 2-yr-old, 1943.
Dam of
Montvic Rag Apple Alert ($15,500)
Dam of a $5500 daughter with 910 lbs. fat.
By a son of Montvic Chieftain and out of a daughter of JRAP.

Dam:
PENSTATE PATHFINDER TOPSY
2220001

Good Plus

3-6	365d	3X	14991	3.6	535	HT
3-8	302d	3X	11077	3.7	405	HT
4-8	365d	3X	17061	4.1	707	HT

Member of same cow family as "Inka's" sire.

MONTVIC PATHFINDER PIETJE POSCH
Penn State College herd sire.
3 daughters with over 150,000 lbs.
8 cl. daughters: 1 E, 4 VG 3 GP
Paternal grandsire of "Inka."

PENSTATE INKA TOPSY ORMSBY
Good Plus
5-8 365d 4X 20011 4.0 800.1
Daughter of the VG-Gold Medal sire, Osborndale Chieftain Inka Ormsby.

57 dtrs.	11820	3.68%	435
57 dams	11920	3.33%	397
	—100	+.35%	+38

Maternal sister to the dam of "Inka's" sire.

"MARKSMAN'S" FAMOUS DAM

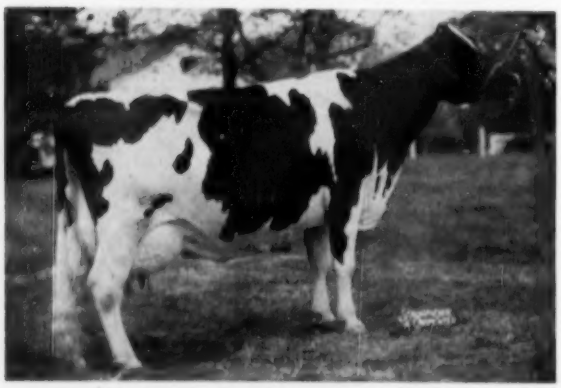

INKA PIETJE VEEMAN (Excellent)
Records of 653, 759, 821 and 705 lbs. fat on 2X, freshening 5 times in one month less than 5 years! Res. All-American Aged Cow 1954. First prize aged cow, Best Udder winner and Grand Champion at Penna. Farm Show, New York State Fair, and Penna. State B & W Show, 1955. Never defeated in the show ring.

Golde

SOVEREIGN COCHRAN (Very Good - Gold Medal)
42 cows in the Anderson Fowler dispersal, Nov. 21st, at Peapack, N. J. have been bred to him!

and in the meantime —

Sovereign Cochran's Record Grows

BETTER and BETTER!

He Now Has 21 Classified Daughters

	% GOOD PLUS OR BETTER		
	Breed Average	First 18 Daughters	First 21 Daughters
Final Classification	47.0	88.8	90.5
General Appearance	51.0	83.3	85.7
Dairy Character	81.6	88.8	90.5
Body Capacity	72.5	100.0	95.2
Mammary System	50.9	72.2	76.2
Fore Udder	49.9	72.2	76.2
Rear Udder	53.9	88.8	90.5
Legs & Feet	48.1	72.2	76.2
Rump	43.9	100.0	100.0

The figures for Breed Average Good Plus or Better are Canadian Association Figures.

What Does It Mean?

It means that SOVEREIGN COCHRAN is the **most consistent** sire of good type we have yet been able to find. Very few sires have a higher percentage of Good Plus or Better daughters in ANY given breakdown item, and we have been unable to find any other sire that does not fall below him in at least one category.

BOTH Bulls Available To YOU!

Unless you live close to Dimock, Penna., we strongly urge the use of frozen semen from either or both of these great sires. Frozen semen rates: 1 to 5 cows in calf @ $50 each; next 10 cows in calf @ $25 each; all in excess of 15 cows in calf @ $10 each. Handling charge of $15 per shipment. Our own Golden Genes Frozen Semen Storage Box available to our own customers at $100. (see last WORLD). You can breed your entire herd to these two sires with only 3 or 4 shipments a year. Conception rate is excellent under this system!

— WRITE, WIRE or PHONE US TODAY —

Golden Genes, Inc.

DIMOCK, PENNSYLVANIA

PHONE MONTROSE 290-M- EVENINGS 196-R-4

Our First and Second Teams — Produce of Dam

— "INKA" and HER FULL SISTER —

PRODUCE OF PAULINE INKA ORMSBY VEEMAN
"Inka" "Pauline"
First prize Produce of Dam at Penn. State B & W Show, and Penna. Farm Show, 2nd at N. Y. State Fair. Inka is Excellent, has four 2X records averaging 734 lbs. fat. Pauline is Very Good, has 786 lbs. on 2X at 7y.

— "INKA'S" TWO DAUGHTERS —

PRODUCE of INKA PIETJE VEEMAN (Inka)
"Lass" "Kathy"
Second prize Produce of Dam at Penn. State B & W Show, third at N. Y. State Fair. "Lass" is Excellent with 694 on 2X at 3y, was 2nd aged cow and best udder and Res. Grand Champion at the State Show. "Kathy" was 1st prize 2-yr-old.

These two Produce groups placed 1st and 2nd at our state show, 2nd and 3rd at Syracuse, and the 2nd group is out of the leading member of the 1st group. Unusual? Here's their record as a family at the strong Pennsylvania State Black & White Show: 1st and 2nd aged cow, grand and reserve grand champions, 1st and 2nd best udder, 1st 2-yr-old, 1st junior heifer calf, 1st and 2nd produce of dam, 1st dairy herd. Wouldn't you call them "quite a family?"

And Here's The Third Generation from "Inka"

— DAUGHTER OF "LASS" —

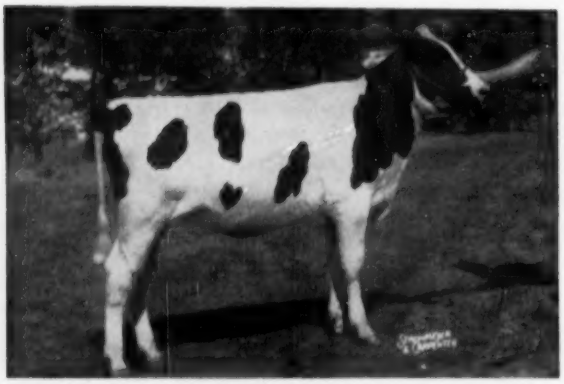

WOODBOURNE LAURA

WOODBOURNE LAURA is the young daughter of "Lass" (Inka's Excellent daughter) sired by Sovereign Cochran. She was 1st prize junior heifer calf at the Pennsylvania State Black & White Show. We have more calves of this promising combination on the way.

We hope you have noticed that Inka's son (maternal brother to that good second string produce of ours) is now in service for GOLDEN GENES INC. Yes — we're using him too!

Can we help you with your herd sire problem? Our farm phone is MONTROSE 290M. Our home phone: 196-R-4. But we'd rather show you the herd!

"The Inkas Are Quite A Family"

WOODBOURNE

DIMOCK, PA.

BOB CROWLEY **NORRIS EARNSHAW**

All-Canadian Holstein Sale

CATALOG SUMMARY

18 Milking females (4 calves under 3 mos. with dams)	$15,100	$838.89
	750	187.50
36 Bred Heifers	28,200	783.33
2 Open yearlings	1,200	600.00
1 Heifer calf	350	350.00
4 Bulls	14,400	3600.00
61 Head	$60,000	$983.61

The 1955 All-Canadian Holstein Sale, held under the management of Hays Farms Limited, Oakville, Ont., was successfully held on Oct. 17th at the Hays Sales Arena, Oakville, Ont. Sixty-one head went through the ring for a total of $60,000 or the top average of $983.61.

Cattle were selected for this sale by L. E. Franklin, Brantford and the high average is a tribute to his ability to select good foundation cattle. Last year, this sale averaged $630. This sale averaged $630. This year five head brought at least $2000 and nineteen exceeded the $1000 mark.

Harry Hays was the auctioneer for the sale, assisted in the box by Hugh Colson, Editor of the **Holstein-Friesian Journal.** Tom Hays and L. E. Franklin worked the ring with Lloyd Pickard and Robert Howden leading the animals.

Top of the sale, at $6,000, was Glenafton Marmion, a March son of Rosafe Centurion out of Glenafton Laurel Colleen B, a 601-lb. 3-yr-old daughter of Marksman out of Montvic Colleen Abbekerk, a great daughter of Emperor of Mt. Victoria who is nearing the 200,000 lb. mark for lifetime production. Hamilton District Cattle Breeding Ass'n., Hannon, Ont. were the buyers with Raymondale Farm, Vaudreuil, Que. and H. L. Guilbert, Vercheres, Que. as the combined contending bidders.

Another breeding unit, the Oxford and District Breeding Ass'n., Woodstock, Ont., purchased a bull in this sale. This one was Stonetown Sir Joe, the David R. Stevens entry from Stonetown Farm, St. Marys, Ont. This son of Bond Haven Rag Apple Paul (EX) sold for $2300. His dam was Rag Apple Carnation Ida (VG), the former World's Champion 2-yr-old fat producer with 985 fat at 2 yrs. A daughter of Osborndale Sir Johanna Rag Apple, she has records to 1095 fat.

The second top price of the sale and the second top bull was No. 18 in the catalog and No. 1 in the sale. This $4000 youngster was a July 8th son of A.B.C. Reflection Sovereign out of Waybrook Pietje Posch (EX) with a great string of 2X records to 1061 fat. This flashy calf, Waybrook Reflection Sovereign was consigned by Orvan Chambers, Wilfrid, Ont. and he sold to Dr. Wm. Gil, Medellin, Colombia, South America.

Dr. Gil was one of the top buyers of the day taking 11 head for a total of $12,025. His highest female purchase was $1,750 for Houckholme Supreme Princess, an extremely nice yearling daughter of Spring Farm Hope Supreme out of a "VG" 863-lb. cow. This heifer, consigned by J. E. Houck, Brampton, Ont., was the top bred heifer of the day.

Dr. Alvaro Fajardo, Bogota, Colombia paid the fourth highest price in the sale when he purchased the Spring Farm Fond Hope son from C. J. Cerswell, Beeton, Ont. at $2100. This bull, Bond Haven Fond Hope Challenger A, was out of an 812-lb. daughter of Glenafton Rag Apple Historian with the second dam an 831-lb. daughter of Sovereign. Logwood Farms, Reisterstown, Md. was the contending bidder.

The top price for females in the sale was an even $2,000. This was paid by John Malcolm, Sheffield Farms, St. George, Ont. for Braeside Fairlight Rambler, a 5-yr-old granddaughter of Paul Texal Rag Apple (Ex) out of a "VG" 780-lb. cow. This 605-lb. 2X cow was consigned by C. C. Haviland & Son, Wilsonville, Ont.

Dr. Braulio Henao, Medellin, President of the Colombian Holstein Association, purchased 9 head for a total of $9100. Topping his purchases was the $1700 Glenafton Bonheur Tensen B, a 2-yr-old double granddaughter of Marksman and bred to the sire of the top selling bull. This daughter of Glenafton Engraver was consigned by J. J. E. McCague, Alliston, Ont.

Dr. Henao purchased two of the Excellent cows in the sale. He paid $1500 for Katie Rag Apple Sovereign, a beautiful granddaughter of Sovereign from the herd of R. F. Brown, Paris, Ont. The other Excellent cow was J. M. Fraser's entry, Lady Ne Plus Lochinvar, the 1951 Reserve All-Canadian 4-yr-old. The final bid on this nice black cow was $1,300.

George E. McKay, Schomberg bought two of the tops in the sale. He paid $1600 for the Raymondale Farm entry, Raymondale Bellevue, a double granddaughter of Montvic

(Please turn to page 70d)

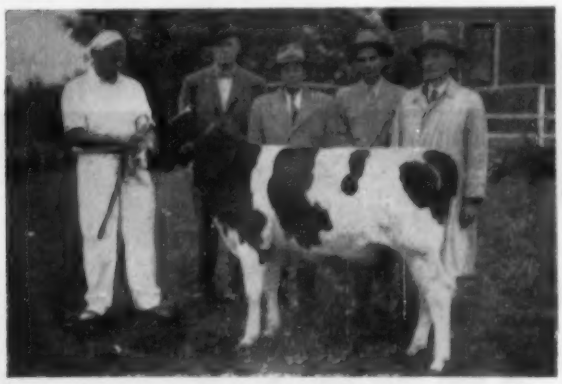

GLENAFTON MARMION
Top selling animal in the All-Canadian Sale at $6,000. This young son of Rosafe Centurion was consigned by Glenafton Farm, J. J. E. McCague, Alliston, Ont. and was purchased by the Hamilton District Cattle Breeding Association, Hannon, Ont. In the picture, left to right, are—Mort Butchers, Herdsman at Glenafton, J. Grogan Smith, Lynden, Albert Wedrick, Nanticoke, Francis McKibbon, Glanford Station, members of the bull buying committee for the unit and J. J. E. McCague, Alliston, Ont. Photo by Jim Rose.

BRAESIDE FAIRLIGHT RAMBLER
Top selling female in the All-Canadian Sale, selling for $2000. She was consigned by C. C. Haviland, Wilsonville, Ont. (left) and bought by John Malcolm (center) of Sheffield Farms, St. George, Ont. At the right is Orton Eby, herd manager at Sheffield Farms.

LLOYD STANDAFER

FARM LOCATED 1 MILE SOUTH OF U. S. 16 NEAR

RUSHMORE, MINNESOTA

Rushmore is located in southwestern Minnesota (Nobles County) just 6 miles north of the Minn.-Iowa line, 15 miles west of Worthington, Minn.

60 Registered Holsteins

30 MILK COWS	10 BRED HEIFERS	20 OPEN HEIFERS, CALVES AND BULLS

FOUNDATION • BURKE + CARNATION • FOUNDATION

- Many Granddaughters Selling -

WISCONSIN ADMIRAL BURKE LAD
(Very Good - Gold Medal Sire)
48 Excellent offspring—13 Gold Medal proven sons—94 A R Daughters—30 from 805 to 965 F.

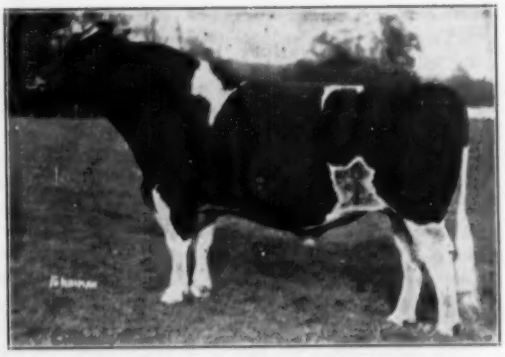

CARNATION GOVERNOR IMPERIAL
Three times All-American. 102 A R daughters—32 from 808 to 1194 F. He was a 1006-lb. son of Governor of Carnation.

— SELLING — THESE TWO REPRESENTATIVES OF THE HERD —

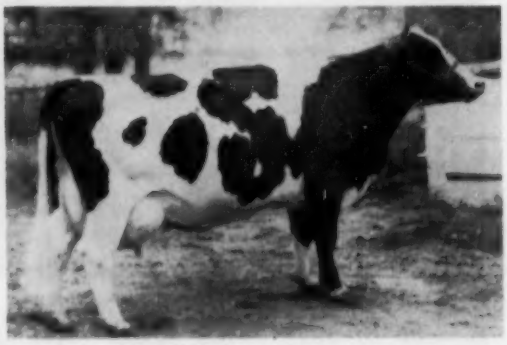

FAY STANBY BURKE NETHERLAND (VG)
330d 2y 2X 9,489 M 348.7 F.
A daughter of the proven sire, Weber Burke Cloudy.

STANBY JOAN AAGGIE CARNATION (GP)
319d 2y 2X 12700M 417F
A daughter of Carnation Imperial Resolute, proven sire.

DISPERSAL – FRIDAY – NOV. 18

– ALL SELLING –

CONLYN BESS ORMSBY (GP)
336d 6y 2X 14644M 527F
Daughter of Oostie Femco Alma Hoesly.

MOSSYRIDGE BETSY BURKE
361d 2y 2X 13060 432 F.
Daughter of Elmwood Abb. Burke Ormsby.

ELMWOOD ORMSBY BESSIE (GP)
Daughter of Elmwood King Orms. Fobes making a fine record.

DA CO TON ORVA JULE
Daughter of Crescent Beauty Craftsman, should make 450 F.

RUSHMORE, MINNESOTA

THIS IS ONE OF THE BEST BRED HERDS IN THIS PART OF THE COUNTRY USING ONLY THE BEST BREEDING TO BUILD THIS FOUNDATION HERD.

PRODUCTION

13,890 lbs. M.	—	459 F.
14,338 lbs. M.	—	469 F.
12,219 lbs. M.	—	431 F.
11,166 lbs. M.	—	390 F.

☆ 1 cow over 600 F.
☆ 4 cows over 500 F.
☆ 15 cows over 400 F.

Many daughters of the great bulls from Minnesota Valley Breeding Association—proven sires like Carnation Imperial Resolute, a son of Carnation Governor Imperial; his dam has 26,108 M., 3.9%, 1015 lbs. F. . . . And Weber Burke Cloudy, the proven son of Wisconsin Admiral Burke Lad.

BANG'S TESTED
CALFHOOD VACCINATED
T. B. TESTED

PIPER BROS.,
Sale Managers
WATERTOWN, WISCONSIN

Memo to Dairy Farmers

This is the first of a series of information memos to appear regularly in this publication. They will bring you important news in the dairy industry . . . results of current dairy promotion . . . research findings . . . and and activities of the American Dairy Association. Address your comments and questions to 20 North Wacker Drive, Chicago 6, Illinois.

* * *

Milk that doesn't get past the gatepost isn't worth the effort to produce. That's the only reason for the American Dairy Association—to help move your milk from your farm onto the table in your city neighbor's home.

* * *

And here's good evidence that more milk is moving past the gateposts to consumers. In 1954, for the first time in 29 years, per capita consumption of milk, butter and cheese showed a simultaneous increase. **Milk was up 2.6%, butter, 9.0%, and cheese, 8.0%.**

* * *

Market research is the key to any intelligently directed sales program. We use research findings to tell us what people like about dairy products . . . what sales appeal will get them to buy and consume more dairy products . . . and where and how to reach the most people at lowest cost.

* * *

The American Dairy Association program is a low-cost way for dairy farmers to talk to their customers. Through their advertising, the dairy farmers reach America's buying millions with sales messages every week the year around at the cost of one 3-cent postage stamp per person for the entire program. This is how advertising works for you.

* * *

Your Road to Sales

American Dairy Association

20 North Wacker Drive

Chicago 6, Illinois

(Continued from page 70a)

Rag Apple Ajax. Her dam was a Very Good Ajax daughter with over 1000 lbs. of fat at 7 yrs. Mr. McKay was the final bidder at $1000 on Elgan Jewess Tulip Chief, an extremely large 2-yr-old daughter of Knollwood Chief out of an Excellent 865-lb. cow. She was consigned by the Estate of E. J. Meagher, Oakville, Ont.

G. E. D. Greene, Agincourt, Ont., purchased two of the David Steven's entries, paying $1250 for one and $1000 for the other. The higher priced one was a 2-yr-old daughter of Browns Master Pabst out of a 644-lb. Sovereign granddaughter. The other was a daughter of Sonniwilk Sovereign Souvenir (Ex) out of a daughter of Montvic Commander.

Rene Nunez, Bayamo, Cuba purchased two head above $1000. He paid $1200 for Bond Haven Diplomat Dora, a yearling daughter of Bond Haven Rag Apple Diplomat out of a 932-lb. daughter of Marksman. She was consigned by C. J. Cerswell. Mr. Nunez's other purchase was Hubrey Betty, a 4-yr-old granddaughter of Glenafton Rag Apple Regent, consigned by Jas. W. Carney, Georgetown, Ont. The final bid on her was $1025.

J. G. Trewin & Son paid $1150 for Ourvilla Radiant Pontiac, a yearling daughter of Glenafton Radiant out of an Excellent 708-lb. cow. She was consigned by Elgin Laidlaw & Sons, Aylmer, Ont.

Alex Hansen, Bogota, Colombia purchased 8 head with a top of a $1000 for Windylea Suzanne, a 2-yr-old daughter of A.BC.. Prince Sovereign, a Very Good son of A.B.C. Reflection Sovereign.

The four bulls in the sale averaged $3600; the 20 milking females averaged $833; the 36 bred heifers averaged $768; and 1 open yearling sold for $350. Colombian breeders were the big buyers, taking 41 of the 61 head offered. Three head went to Cuba and two to the U.S.A.—D.L.M.

Following is the Sales List with details on animals selling above $500.

Hamilton District Cattle Breeding Ass'n., Hannon
Glenafton Marmion (bull), 7 mos. $6,000
(J.J.E. McCague, Alliston)

Wm. Gil, Medellin, Colombia (11)
Way Brook Reflection Sovereign (bull), 3 mos. 4,000
(Orvan Chambers, Wilfrid)
Houckholme Supreme Princess, 23 mos. 1,750
(J. E. Houck, Brampton)
Trewhaven Governor Fay, 2 yrs. 975
(J. G. Trewin & Son, Burketon Sta.)
Copia Roburke Pabst, 4 yrs. 950
(R. A. Guest, Mt. Pleasant)
Illehee Royal Aleste, 22 mos. 850
(W. D. Fraser, Streetsville)
Pen Farm Supreme Margot, 2 yrs. 775
(Kingston Penitentiary, Kingston)
Erievale Lochinvar Expectation, 15 mos. 625
(Roy C. Warwick, Blenheim)
Raymondale Ellovation, 14 mos. 575
(Raymondale Farm, Vaudreuil, Que.)
Springfield Hope Dora, 2 yrs. 525
(John J. Ross, Woodbridge)
Springfield Hope Irma, 2 yrs. 500
(John J. Ross)
Stonetown Alice A., 2 yrs. 500
(David R. Stevens, St. Mary's)

Oxford & District Cattle Breeding Ass'n., Woodstock
Stonetown Sir Joe (bull), 5 mos. 2,300
(David R. Stevens)

Alvaro Fajardo, Bogota, Colombia (12)
Bond Haven Fond Hope Challenger A. (bull), 10 mos. 2,100
(C. J. Cerswell, Beeton)
Browns Belldina Adele, 2 yrs. 750
(H. L. Guilbert, Vercheres, Que.)
Baker Romulus Veeman Amy, 2 yrs. 700
(Leo Baker & Sons, Lambeth)
Baker Mistress Challenger, 22 mos. 600
(Butler & Bodkin, St. Thomas)
Glenholm Jean Elect, 3 yrs. 600
(F. C. Eligh, Finch) 600
Flemingdale Prilly Sovereign, 2 yrs. 600
(Est. A. D. Fleming, Reaboro)
Hawkherst Supreme Beauty, 2 yrs. 500
(G. E. D. Greene, Agincourt)

Sheffield Farms, St. George
Braeside Fairlight Rambler, 5 yrs. 2,000
(C. C. Haviland & Son, Wilsonville)

Braulio Henao, Medellin, Colombia (9)
Glenafton Bonheur Tensen B., 2 yrs. 1,700
(J. J. E. McCague)
Katie Rag Apple Sovereign, 7 yrs. 1,500
(R. F. Brown, Paris)
Lady Ne Plus Lochinvar, 8 yrs. 1,300
(J. M. Fraser, Streetsville)
Selling Fond Pietje, 23 mos. 1,150
(A. Selling, Elmira)
Merle Palmyra Dictator, 7 yrs. 1,000
(Alvin B. Snider, Brampton)
Summitholm Duchess Enterprise, 2 yrs. 950
(Joe Loewith, Copetown)
Hawkherst Supreme Alicia, 2 yrs. 800
(G. E. D. Greene, Agincourt)
Grand Rang Beaute, 5 yrs 700
(Wm. Bousquet, La Presentation, Que.)

Geo. E. McKay, Schomberg (2)
Raymondale Bellevue, 3 yrs. 1,600
(Raymondale Farm)
Elgan Jewess Tulip Chief, 2 yrs. 1,000
(Est. E. J. Meagher, Oakville)

G. E. D. Greene, Agincourt (3)
Stonetown Mistress Snowdrift, 2 yrs. 1,250
(David R. Stevens)
Stonetown Bonny, 2 yrs. 1,000
(David R. Stevens)
Betsy Wayne DeKol Pietje, 7 yrs. 725
(Neil T. Malcolm)

Rene Nunez, Bayamo, Cuba (4)
Bond Haven Diplomat Dora, 19 mos. 1,200
(C. J. Cerswell)
Hubrey Betty, 4 yrs. 1,025
(Jas. W. Carney, Georgetown)
M. H. Farms Sultan Beauty, 23 mos. 500

J. G. Trewin & Son, Burketon, Sta.
Ourvilla Radiant Pontiac, 22 mos. 1,150
(Elgin Laidlaw & Sons, Aylmer)

Alex Hansen, Bogota, Colombia (8)
Windylea Suzanne, 2 yr. 1,000
(J. B. Briscoe, Northcote)
Flemingdale Susan Alexander, 5 yrs. 525
(Est. A. D. Fleming)

Dixie Queen A., 2 yrs. 500
(R. F. Brown)
Bond Haven Statesman Susie 22 mos. 500
(C. J. Cerswell)

Richard Schleissner, Jerseyville
Homey Ina Duchess Dewdrop, 6 yrs. 750
(Neil T. Malcolm)

J. E. Houck, Brampton
Mountain View Lilac Sovereign, 2 yrs. 725
(E. Francis & Son, Renfrew)

Harold Cooper, Palermo
Sadie A. Kenmore Montvic, 7 yrs. 725
(N. W. McConkey, Peterboro)

John R. MacIsaac, Orillia
Grahaven Ajax June, 7 yrs. 700
(R. D. Graham)

Wm. Gil & Braulio Henao, Medellin, Colombia
Mountain View Ruby Supreme Ace, 2 yrs. 675
(E. Francis & Son)

H. L. Lufkin, Levant, Maine (2)
Abegwelt Orpha, 2 yrs. 625
(R. J. Darlington, Maple)

Other buyers were: James W. Carney, Georgetown; Pickard & Clark, Carstairs, Alta.; Julius Rosenfeld, Chauteaugay, Que.; Reid W. Roadhouse, Dunsford; Raymondale Farm, Vaudreuil, Que.; Elgin Cunnington, Brampton.

The EARLVILLE INVITATIONAL Sale

Leo Blanding Has Again Made The "Invitational" Selections

He says this of the 1955 group —

- A high production standard is met by every milking age female.
- Every bred heifer is from a dam with 600 lbs. fat and above.
- All bulls are from high record dams out of great cow families.
- Only those with most desirable type have been accepted.
- We felt we must have both type and production . . . and the consignors have cooperated in a wonderful fashion.

THE 1955 EARLVILLE INVITATIONAL SALE

Wednesday 11:00 A. M. Sharp December 7

AT EARLVILLE, NEW YORK

EVERY HEALTH PRECAUTION WILL BE TAKEN

60 REGISTERED HOLSTEINS

36 Milking Age Cows and Heifers — all over 500 lbs.!

2 with 850 and 864 lbs., both 4y
2 with 700 and 719 lbs., one at 3y
9 from 600 to 673 lbs. fat
23 from 500 to 590 lbs., 16 heifers.

16 Bred Heifers All from dams 600 to 918 lbs.

1 from a twice 900-lb. cow
2 from 809 & 875-lb. dams
7 from 708 to 783-lb. dams
6 from 600 to 668-lb. dams

An Open Heifer—
Jr. Champion at Eastern States in 1955.

A June Heifer Calf —
From same direct cow family as Jack Budd's 1479-lb. "Donna" cow.

Six Great High Record, Well-Bred Bulls!
— One from Pabst Farms —
Three from 800-lb. dams • Two from well-known 600-lb. dams.

A TOP 1955 SHOW WINNER SELLS!
Jr. Champion at Eastern States — 1st at New York

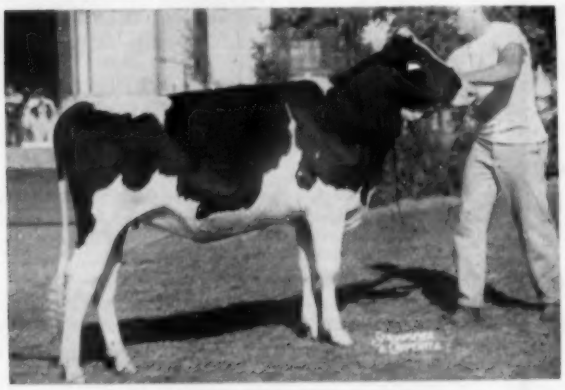

ROBENSTEAD NANCY SUPREME
1st Sr. Calf and Jr. Champion at Eastern States . . . 1st in class of 60 calves at New York State Fair. Daughter of famed New York Grand Champion bull, Illehee Supreme Sovereign. **—Robert Robens, Poland, N. Y.**

DR. W. G. ROBENS, POLAND, N. Y. . . . sends a gr-dtr. of "Pathfinder" with 506 lbs. fat, 4y, 2X. **Due sale time to sire of heifer pictured above.**

BROAD ROCK SENDS A GREAT HEIFER CALF FROM SAME COW FAMILY AS JACK BUDD'S FAMED 1479-LB. "DONNA"

A coal-black June 6, 1955 calf. Sired by Broad Rock Gracious Governor "E" from Dunloggin Fond Anna who has 909 lbs. fat, 9½y, 3X, 3.7%. Dam's dam is a maternal sister to the dam of Jack Budd's 1479-lb. "Donna."

THE "GLAMOUR BABY" OF THE SALE!

FROM SISSON FARMS . . .

A GREAT "ARAB" DAUGHTER PROMISING TO EXCEED A NEW YORK STATE RECORD!

Hamaret Missy Arab — has 864 lbs. fat and 21,430 lbs. milk, 4% in first 348 days as a Sr. 4-year-old, 2X. May well beat her own paternal sister who is present N. Y. Champion Sr. 4-year-old with 870 lbs. **DUE DECEMBER 14 TO LYON BROOK WALLIE QUEEN,** son of National Champion "Queen" cow.

See Next Two Pages For More →

The Regular 318th Earlville Sale Follows The "Invitational" on December 8

R. AUSTIN BACKUS, INC. SALE MANAGERS & AUCTIONEERS **MEXICO, N. Y.**

The EARLVILLE INVITATIONAL Sale

1955 EARLVILLE INVITATIONAL SALE

An 850-lb. Fat Cow and four other REAL Ones from Westlea Farm, Bridgewater, Mass.

Westlea Cascade Princess is a 4-year-old dtr. of Westlea Count Olive (GM) due back in January to her sire. She will finish with about 850 lbs. fat and 21,000 lbs. 4% milk at 4½yrs., 3X. * * Two full sisters by Glenafton Scoutmaster (GM), the older has 586 lbs. fat, 36m, 3X, 4.4%. The other due in Feb. with 1st calf. Their "VG" dam has 751 lbs. fat, 4.1%. * * Another "Scoutmaster" with 587 lbs. fat, 302d, 4.3% at 4 years sells due in December to Westlea Count Olive (GM). * * The Westlea bull is described elsewhere.

The Greatest Consignment Ever To Leave Westlea Farms !

A "VG" 719-LB., SHOW HEIFER FROM HARDEN'S

Harden Farms Lochinvar Tulip "VG" has 719 lbs. fat, 22400 lbs. milk, 3y, 3X. Sixth 4-year-old at 1955 N. Y. St. Fr. (showing 11 mos. fresh). Will be fresh.

BRED HEIFER FROM TWICE 900-LB. "DEEN VAR"

A lovely individual by a "King Var" son from Harden Farms Deen Pamela with 912 and 918 lbs. fat. This bred heifer carries the service of a son of Council Rock Worthy Barbara **(922 lbs., 2X).**

—Harden Farms, Camden, N. Y.

A TOP SHOW HEIFER FROM A 20,000-LB., 2X DAM

Bred heifer that has won several 1sts and was well up in 4-H at Syracuse. By a gr'son of Montvic Pathfinder from a Dunloggin Woodsman gr'dtr. now at Sisson's with 714 lbs. fat and 20,000 lbs. milk, 2X. Due in December to the great show bull, Illehee Supreme Sovereign.

—Marcia Lou Allen, Van Hornesville, N. Y.

TWO 600-LB. FAT COWS AND DTR. OF NATIONAL CHAMPION FROM J. S. JOHNSON IN NEW JERSEY

The dtr. of Rutgers Goliah Chance Aria, former Nat'l. Champ. is by Newmont Aristocrat 10th. Will make 550 lbs. Due in Dec. to Cochran Honeyman. The two 600-lb. fat cows are due right, one to Pebble Beach Duke Prinwaycess.

BRED HEIFER FROM 733-LB., 2X, 4.4% DAM !

By Sir Ormsby Alice from great high testing dam and due to high test son of "Alice."

—O. C. West, Hadley, Mass.

A 673-LB., 2X, 4.2% YOUNG COW SELLING !

A high tester up to 4.6% due sale time to Pebble Beach Prince of Wayne.

—Harold & Bruce Harter, Jordanville, N. Y.

A 629-LB., 2X, 4.5% CHIEFTAIN 7TH GR'DTR.

Top 4-yr.old with 629 lbs., 302d, 4y, 2X, 4.5%. Dtr. of Knollwood Alcartra Chieftain. Will be fresh.

—Jas. Donnan & Sons, Galway, N. Y.

2 GREAT DTRS. OF HARDEN FARMS DEEN TWELVE

Both are from own daughters of Dunloggin Standard. One has 582 lbs. fat at 5½ yrs., and the other will be over 600 lbs. at sale time. Both bred to grandson of 900-lb. "Lucille."

—P. M. Baird & Sons, Chester, N. Y.

ANOTHER "DEEN TWELVE" & A GREAT 2-YR—OLD !

The "Deen 12" has 508 lbs. fat, 4y, 300d, 2X, 3.9%. Other hfr. by gr'son of Carnation Ringleader has 536 lbs. fat, 2½y, 2X, 3.7%. Both bred to 700-lb. bull.

—Gerow Bros., Washingtonville, N. Y.

RIDGELY FARMS — TWO DTRS. OF 800-LB. COWS!

A 600-lb., 2X dtr. of the $2150 Sir Bess Ormsby Fobes time to Baker Farm Dunwood Pride (GM-E). A bred hfr. by Monogram Elmcroft Monogram from 875-lb., 2X, "Nuway" due in Jan.

TRUNLAN FARMS — TWO DTRS. OF 800-LB. COWS!

A 600-lb., 2X dtr. of the $2150 Sir Bess Ormsby Fobes Dean that has 900 lbs. at 4 yrs. A Pabst Burke Pilot dtr. from an 809-lb. dam sells due right at sale time.

BRED HEIFER FROM "E" 708-LB. FAT DAM SELLS!

Dtr. of Amcana Duke Belvidere from 708-lb., 2X "E" cow. Due before sale.

—Philip Rahl, Washingtonville, N. Y.

ARCHIE MEEK SENDS TWO KNOLLWOOD CHIEF 17TH DTRS. FROM 700-LB. DAMS OF HAMARET BREEDING!

Sire from a 954-lb. "Chieftain 7th" dtr. One dam a "Prospector" with 744 lbs., 2X. Other dam a "Zigo" with 712 lbs., 2X. One bred to "Queen's" son, the other to Hickoryvale.

A 700-LB., 2X, 4% COW AND DTR. OF 600-LB. COW!

A great young cow and a bred heifer from good cow family.

—Allison Durant, Ellisburg, N. Y.

A 617-LB. 3-YR-OLD AND THE DTR. OF A 600-LB. COW!

The 617-lb. hfr. is by Harden Farms Deen Supreme and bred hfr. is by Pender Kane Prince Royal.

—Machold Farms, Ellisburg, N. Y.

A 550-LB. 3-YR.-OLD "KING VAR" GR'DTR. SELLS !

Made 550 lbs., 3y, 2X, 3.7% in 301 days. By Harden Farms King 27. Due sale time.

—Alfred J. Towles, Ellisburg, N. Y.

A 525-LB., 2X, 3.7% YOUNG COW SELLING!

—Harold Collins, Richfield Springs, N. Y.

WEDNESDAY, DECEMBER 7 — EARLVILLE, N. Y.

A Bred Heifer from 783-lb. 2X Cow & a 590-lb. 2X "DEAN" dtr.

— Great Brook Farms, Carlisle, Mass.

The EARLVILLE INVITATIONAL Sale

A wonderful bred heifer by Langdonhurst Ormsby Burke Lad "E" from an "E" dam, the nearly 800-lb., 2X U M Jewel Albess. Dam many times a Grand Champion. Due in January to a grandson of UNH Mike Liza. The Sir Bess Ormsby Fobes Dean dtr. has 590 lbs. fat, 5½y, 2X, 3.6% and is due sale time to Wimarjo Pabst Regal Lucifer (VG-SMT), one of the East's greatest sires. **A SENSATIONAL CONSIGNMENT!**

A 600-LB. "DICTATOR" DTR. FROM H. D. McINTYRE

A top 4-yr-old record on 2X and by the famed Genodale Lady Boy Dictator (GM-E). Due Dec. 25.

A BRED HEIFER FROM 668-LB., 2X, 3.7% DAM!

Lovely heifer from top cow and will be fresh to SOVEREIGN COCHRAN!

—Aldo Panciera, Westerly, R. I.

A BEAUTIFUL BRED HFR. OF HARDEN BREEDING

Dtr. of Harden F. Deen Fortune (from a 1000-lb. "King Var") from a 600-lb., 2X cow. Due sale time to Harden F. Duke Chester, son of famed "Wendy" of show string fame.

—Martin V. Chesbro, Pennellville, N. Y.

A 574-LB., 305d, 3y, 2X GR-DTR. OF "BARNEY"!

By 992-lb. proven sire, Butterfly Mercator Lochinvar. Great record of 574 lbs. fat, 16270 lbs. milk, 3y, 305d, 2X. Will be fresh.

—Kenneth Bell & Sons, Pennellville, N. Y.

A 552-LB., 2y, 2X, 3.7% "VEEDICTION" GR'DTR.

Sensational heifer making another great heifer record. Due to 787-lb. Noblevar Chairman son.

—Bishop & Turk, Pennellville, N. Y.

A 572-LB., 2X, 3.9% 3-YR-OLD "DEAN" DAUGHTER

One of the real great dtrs. of Sir Bess Ormsby Fobes Dean. Due Christmas day to Woosterdale Imperial Dean.

—Robt. Bardwell, Tully, N. Y.

A 510-LB., 2X, 4-YR-OLD BY SPRING FARM FOND HOPE

Will be fresh to Cochran Sovereign Baron.

—Fred Baer, Ft. Plain, N. Y.

A TWICE 500-LB., 2X HEIFER FROM VERMONT!

A 533-lb., 2X, 3.7% 4-year-old from a Dunloggin Dutchmaster. A 1st prize winner at Vt. State B & W Show. Due Dec. 22 to Mallary Rag Apple Keepsake.

—A. B. Farrell, Jr., Fairlee, Vt.

A 575-LB. 2X, 4% 3-YR-OLD HEIFER DUE JUST RIGHT

High tester due sale time to Westlea Count Olive (GM).

—Elmer E. Libby, N. Attleboro, Mass.

MULROY BROS. SEND COW WITH 3 500-LB. RECS.

Carries the Mulroy "dairy type" and due sale time to Curtiss Candy Invincible.

A 531-LB., 4.1% 3-YR-OLD AND A 548-LB., 3.9% 2-YR-OLD —BOTH BY ROY WRIGHT BULLS!

A good pair, both young with top high test heifer records. One will be fresh, the other close.

—Harry Hilpertshauser, Millerton, N. Y.

Invitational Bull List

*** SON OF A NATIONAL CHAMPION 3-YEAR-OLD**

Bull (2-15-55) by Sir Bess Ormsby Burke Fobes (EX-GM) and from Osb. Valeria, Natl. Champ. Sr. 3-year-old with 29,270 milk, 985.9 fat. A great sire . . . a wonderful family.

— OSBORNDALE

*** SON OF A NATIONAL CHAMPION "ARAB" DTR.**

Bull (7-29-55) by Lyon Brook Wallie Queen from Hamaret Marie Arab, dtr. of "Arab" with 870 lbs. fat and 24874 lbs. milk, 4½y, 2X, 3.5%. **—ARCHIE MEEK**

*** SON OF A MASS. STATE FAT CHAMPION**

Bull (1-19-55) by Osborndale Sir Olive Ty Vic (GM) from Glenafton Scoutmaster (GM) dtr. with 835 lbs. fat, 3y, 3X, 3.9%. Dam's dam 760 lbs. A "Gold Medal" pedigree.

—WESTLEA FARM

*** A WONDERFUL BRED HEIFER FROM OSBORNDALE**

By Osborndale Sir Piet (his first daughters sensational) and from a 692-lb. 2-year-old daughter of C H Royal that topped the 1954 N. E. Fall Sale at $900. Bred to Osborndale Gayblade.

— OSBORNDALE

*** AN 800-LB. GRANDSON OF PABST REGAL!**

Bull (11-27-54) by Wimarjo Pabst Regal Lucifer (VG-SMT) who is by Pabst Regal from a great "Lucifer" dtr. Own dam of the bull has 800 lbs. **— GREAT BROOK**

*** A "TONY" GRANDSON FROM DTR. OF ALCARTRA FRAN-LEE LASS!**

Bull (1-12-55) by Cochran Sovereign Baron (full sister $5050) from "VG" 3rd 4-year-old at N. Y. State Fair, 1955. Dam making 650 lbs. at 4 years. Dam's dam is 1955 Eastern States Grand Champion. **— FREEBAER**

*** A WIS LEADER SON FROM 4.2% DAM!**

Bull (12-54) by WIS LEADER (GM-E) from $1025, 606-lb., 3y, 2X, 4.2% dtr. of Ceydermead Ollie Chieftain. Great maternal line. **— HENRY SAMSON & SON.**

TWO 500-LB., 2X COMMANDER POSCH DTRS.

Both due about sale time—nice black milky cows.

—Henry Samson & Son, Vernon, N. Y.

A 568-LB. 3-YEAR-OLD AND A 588-LB. 4% COW

The 3-year-old by a "Dean" son and the cow by Fairview Montvic Chieftain 12th.

—Weed Brothers, Ballston Lake, N. Y.

PLAN TO ATTEND THE INVITATIONAL

Watch Next World for More Details

SEND 50c WITH CATALOG REQUESTS

R. AUSTIN BACKUS, INC. MEXICO, N. Y.

SALE MANAGERS

THURSDAY **154th** NOVEMBER 17

GARDEN SPOT SALE

At the J. M. BRUBACHER FARM, Willow Street Village, 4 miles south of LANCASTER, PENNSYLVANIA, just off Routes 72 and 22.

75 Registered Holsteins

All Bang's Certified, T. B. Accredited, Mostly Calfhood Vaccinated.

● Fresh & Close Heifers & Cows ●

● Open Heifers & Heifer Calves ●

● A Few Service Age Bulls ●

— A COMPLETE DISPERSAL —

Hiram E. Phenneger, Malvern, Pa.

— 14 Milking Age; 11 bred and open heifers and calves
— 5 daughters of Hillmac Sovereign (GM)
— 3 daughters of Lucifer (6-year-old, 2-year-old, and sr. yrlg.)
— 2 daughters of Knollwood Double Chieftain
— 2 daughters of S J C Valley Emperor Star
— Others by Hedge Acreston DeOrmsby, Lauxmont O Nobleman and C C Invincible

Bred to SEPA and Curtiss Candy Sires

HUBERT MILLER, Myerstown. Sending a service age son of Cashman Gracious Woodmaster from a top prize winning cow.

EDGAR C. HOCH, Shippensburg, Pa. Sending a ready for service son of Hillmac Sovereign from a good record dam—next dam nearly 200,000 lbs. milk.

Thursday — Nov. 17

R. AUSTIN BACKUS, Inc
Sale Mgrs. and Auctioneers
Mexico, New York

EARL L. GROFF
Local Representative
Strasburg, Penna.

PERMANENT POSITION

offered to young, married, progressive dairy farmer on up-to-date Holstein farm in South-Central New York State, now in process of building purebred herd along one of the Eastern Seaboard's most famous bloodlines. Available to the right man: Above average pay, new house with all conveniences, pleasant working conditions, yearly vacation, privileges. Preference will be given to man familiar with artificial insemination and semen collection. Write giving all details on past and present experience to

BOX 733

HOLSTEIN-FRIESIAN WORLD, LACONA, N. Y.
All information will be kept in strictest confidence.

FLASH! to

The EARLVILLE INVITATIONAL Sale

A "LEADER" SON FROM PABST FARMS!

— HIS SON SELLS —

WIS LEADER (GM-E)
His son is a beautiful 9 months old bull. Dam of the bull is a daughter of Pabst Win making 800 lbs. fat at 2 yrs.

PABST-KNUTSON Sends a "Raven" Dtr. From an 1141-lb. "Regal" Dam.

HER DTR. BY "RAVEN" SELLS

PABST REGAL CANARY "VG"
AR—365d 7½y 2X 26612 4.3% 1141.9
AR—365d 25m 2X 18817 4.1% 777.1
A Pabst Regal daughter from a 935-lb. dam.
Her Lovely Yearling Daughter by Weber Hazelwood Burke Raven Sells!

Be Sure To See This Great Pair at the

DECEMBER 7 EARLVILLE "INVITATIONAL" SALE

— R. Austin Backus, Inc. —
SALES MGRS. AND AUCTIONEERS
Mexico, N. Y.

FIRST FOUR - YEAR - OLD—GRAND CHAMPION

SPIES CARNATION JOLEEN ACE (VG)

After many years of showing, this was the first time we won both grand champions at Iowa and South Dakota State Fairs.

AT IOWA AND SOUTH DAKOTA STATE FAIRS — 4th AT WATERLOO

in what was considered the strongest class of the show, both the grand and reserve grand champions placing above her.

BOTH GRAND CHAMPIONS — IOWA AND SOUTH DAKOTA

The bull was, of course, Soo Land Carnation Beets Ace, All-American 2-year-old of 1953 and Sr. Yrlg. of 1952.

He and Spies Carnation Joleen Ace are both sired by Spies Carnation Magic Ace who was Hon. Mention All-Am. Sr. Yrlg. in 1950. Another paternal sister is Donald Jorgenson's Spies Carnation Clothilde, the senior yearling heifer that was jr. champion at All-Iowa, Iowa State Fair and So. Dakota, and sixth at Waterloo.

IOWA Super Holsteins

Spies & Lein Holstein Farm

Home of "Iowa" Carnations

GRAETTINGER —:— IOWA

Joyful Acres Dispersal - Friday, Nov. 11th

Three Springs, Huntingdon County, Pennsylvania

At Farm on Route 76 between Turnpike and Huntingdon. Off at Ft. Littleton.

DUNLOGGIN WONDER VAR
Grandsire of the herd bull.

90 High Record Show Holsteins

Vacc — Cert — Tested 30d — Herd Avg. 13641 461 305d

HERD SIRE SELLS:

Loganbell Var Mutual Montvic

A 4-year-old classified VG. 2nd at Bedford and Huntingdon and 4th at State B & W Show 1955. Daughters also showed well. Five nearest tested dams avg. 21766 855. Seven daughters sell, 30 bred to him. Richly bred, by Maple Haven Varation, son of Wonder Var, he by Lochinvar. Three daughters fresh, one from 725-lb. 4.2% dam was 1st 2-year-old at Huntingdon Fair.

MONTVIC LOCHINVAR
His double great grandsire.

TWO 19,000-LB. COWS SELLING!

Many high producing cows including two with over 19000 lbs. of milk and one with over 700 and another over 600 lbs. of fat. If you need showy animals that will really produce don't miss this one! Catalog on request.

SANGER SALES SERVICE

PAUL E. SANGER, Auctioneer — Lebanon, Penna.

OLIVER FORD, Owner — Three Springs, Penna.

IOWA STATE SALE

SELLING AT THE CLAY COUNTY FAIRGROUNDS

SPENCER, IOWA — 12 NOON SATURDAY NOVEMBER 19

• 65 Registered Holsteins •

- 25 YOUNG COWS, RECORDS 350 TO 600 F.
- 15 HEIFER CALVES AND OPEN YEARLINGS, 4-H AND FFA PROSPECTS
- 20 TWO YEAR OLDS, SPRINGING— BRED TO IOWA'S BEST SIRES
- 7 SERVICE AGE BULLS, DAMS TO 843 FAT

HER DAUGHTER SELLS

HAWKEYE BEACON MARGO
First Junior Yearling Iowa State 4-H Show, Waterloo. Nominated All-American 4-H heifer. Her daughter and granddaughter are both "Very Good." She is dam of a Senior Yearling heifer consigned by Ronald Chapman, Ruthven.

Featuring

—3 granddaughters of Pabst Regal all from 500 lb. fat dams by "Roamer" and "Don" bred to son of 'Raven" from a "Don" daughter, all consigned by Francis Winslow.

—T. J. Anderson has a 3 year old springer granddaughter of "Burke" from a "Very Good" dam with 3419 fat first 6 lactations. Another bred to Pabst Sir Roburke Rag Apple.

THESE HAVE DTRS. SELLING

ELMWOOD BURKE RUTH ANN (VG)

H I R							
365 d.	4y	2X	14615	m	677	f	4.6%
365 d.	6y	2X	14693	m	674	f	4.6%
365 d.	2y	2X	13117	m	638	f	4.9%
322 d.	3y	2X	12490	m	573	f	4.6%

First 4 year old Iowa State B & W show, 1952. She is granddam of three 2 year olds selling in the consignment of Francis Winslow, Grundy Center.

—K. J. Kerr's 2 year old is from dam with over 600 lbs. fat her first 5 lactations. Also sells a July bull from 650 lb. "Very Good" dam.

- - - - - -

—McDonald & Sons and Geo. Jensen each consign daughters of dams over 700 lbs. fat.

- - - - - -

—Chas. Hansen and Ben Finch consign 3 offspring of the "Gold Medal" sire, Gerart Bess Lochinvar Prince.

- - - - - -

—From Ronald Chapman comes 2 outstanding yearling granddaughters of Pabst Roamer. The 3 nearest dams of one are all "Very Good," all over 800 fat. The own dam of one has over 6000 fat lifetime, a "Linwood" cow.

- - - - - -

—A great 2 year old bull from Don Rehder and F. K. Bruene & Son. Sired by "Raven" and from a "Comet" "Very Good" daughter over 800 lbs. fat.

- - - - - -

—John Weatherbee, a jr. yrlg. bull, the dam VG promising 700 F. . . . Fred Elten & Son, a November bull, a Raven grandson from a 793-lb. F. daughter of the Mooseheart "Willie" cow.

- - - - - -

Arthur Gerlach, Chairman Sale Committee, St. Ansgar, Iowa.

LINWOOD TIRANIA DICTATORESS (VG)

H I R							
365 d.	11y	2X	21522	m	823	f	3.8%
365 d.	6y	2X	19371	m	773	f	4.0%
365 d.	8y	2X	21009	m	768	f	3.7%
365 d.	10y	2X	19517	m	753	f	3.9%
365 d.	4½y	2X	20407	m	753	f	3.7%
354 d.	7y	2X	19221	m	727	f	3.8%
365 d.	3½y	2X	15707	m	569	f	3.6%
365 d.	2y	2X	14986	m	546	f	3.6%

Her "Very Good" dam has 853 fat 2X. Her open yearling daughter sells, sired by a son of Pabst Roamer, also from a "Linwood" dam.

Auctioneers:
Harvey Swartz, Waukesha, Wis.
Mitch Vander Tuig, Primghar, Ia.
"Bill" Williams, Huntley, Ill.

— Health Papers on All —
T. B. and Bang's Tested
All Heifers Officially Vaccinated

SALE SPONSORED BY

IOWA HOLSTEIN BREEDERS' ASSOCIATION INC.

1930 Hawthorne Ave., Waterloo, Iowa

Write to the Association for catalog

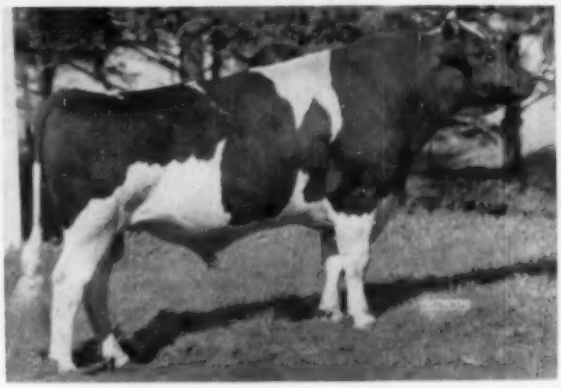

TALLCORN RAVEN COMET
Born Nov. 21, 1952
A son of the EX-GM Weber Hazelwood Burke Raven the bull that had the 1954 Res. All-American Get of 1954, also 1st get at 1955 Minn. State Fair.

Herd Sire ← *Selling* IN THE IOWA STATE SALE

SPENCER, SATURDAY, NOV. 19

He is being offered ONLY Because The Bruene Herd Has Been Sold to Eastern Iowa Breeders, Inc.

The dam of Tallcorn Raven Comet is a daughter of Pabst Comet (VG-GM). She is Tallcorn Colantha Fobes Comet, Very Good, (Excellent in udder). Her records: **365d—2X—4y 20,850M. 4.0% 834F. (SA).**

— A SON OF RAVEN FROM A DAUGHTER OF COMET —

← a daughter — not selling — **Wolverton Raven Carol**

Don Rehder — Dick Bruene,

Gladbrook, Iowa

IOWA Lyr Holsteins

Gerart Holsteins

SELLING IN THE IOWA STATE SALE —

SPENCER — NOVEMBER, 19

1. A bull born October, 1954, 2nd at the 1955 North Iowa Fair. (Selected pedigree). His sire pictured at the right. Dam: a daughter of Gerart Bess Lochinvar Prince (GM), she classified 84 — GP at 2 yrs. She has HT record of **580 F. 4.1% 3 yrs. 317ds.** Her dam is the Diana cow, 2nd at All-Iowa, 1953 and 1955. Next dam also VG.

2. A big 5-year-old (GP) daughter of the EX. DeC King Bessie Senator with 520 F. HT at 4-years. Her heifer calf selling is by a son of Raven whose dam (a daughter of the GM Prince Bull) has 548 F., 3.9% at 2 yrs. HIR. The calf looks very promising.

3. A two year old fresh daughter of the Della Pabst Roamer son. Her dam a GP daughter of the GM Prince Bull. Next dam, Very Good.

—Also several milking cows and service age bulls for sale at the farm — write or come and see them.

THREE CHOICE ANIMALS CONSIGNED

— HIS SON SELLS —

GERART SIR DOLLY PABST ROAMER (VG)

1st Dist. B & W Show, 1st aged bull Nor. Iowa Fair, 1953 — sire of 1st jr. yrlg. heifer All-Iowa show 1952; his maternal sister 1st heifer calf, All-Iowa, 1954.

His 1st five daus. to finish have actual 305d. records averaging 492 F. 3X at 36 months.

His sire: Pabst Roamer. His dam: Gerart Bess Dolly Dictator, VG, 507 F. —3X—3 yrs., is sired by a son of Sir Ormsby Fobes Dictator, he from a daughter of DeCreamCo Calamity Posch. "Dolly" is a maternal sister to Gerart Bess Lochinvar Prince, Iowa's top Meritorious proven sire of 1953.

GERART HOLSTEIN FARM

ARTHUR GERLACH — ST. ANSGAR, IOWA

OUR 1955 SHOW HERD WAS ALL HOME-BRED

HER SON FIRST AGED BULL AT NEBRASKA

MAYTAG DEAN INKA RUE (EX)
9y 365d 3X 24507 4.1 999.7
Total to date, all on 2X:
103,501 Milk—4,291 Fat

Our show herd was made up from descendants of our two Gold Medal sires, Carnation Governor Homestead Inka and Pabst Roamer Gallant and their granddaughters and grandsons.

BEST OF ALL WAS BLUE RIBBON THREE BEST FEMALES AT ALL-IOWA, IOWA STATE FAIR AND NEBRASKA.

AT ALL-IOWA

Four blue ribbons, in addition to three best females, first senior get of Transmitter Governor Maybelle (son of the GM Carnation Governor Homestead Inka), and first two-year-old and first three year old heifers.

AT IOWA STATE FAIR

Four blue ribbons, three best females, first dairy herd, 1st junior yearling heifer and first three-year-old.

AT NEBRASKA STATE FAIR

This was equally as strong a show as Iowa—three best females, 1st aged bull, 1st two-year-old heifer, 1st senior yearling bull, and again the blue in two and three year old heifers.

Young bulls available of this combination of breeding along with that of our Inka Rue family.

Man Cry Co Farms

MANNING -:- IOWA

LEO BRUCK, Owner LESTER DAMMAN, Herdsman

TO THE

IOWA STATE SALE

BLACK OAK IDEAL P DE LUX
Born Sept. 9, 1950

This young cow sells, she is a daughter of Skokie Prince Pietertje. She has several good records up to 516 F. And she is bred to Dibble Crescent Model.

Also selling, a 3-year-old daughter of Piebe Pietertje Man-O-War, (3rd 2-year-old bull, Waterloo 1949)—she has a 2-year-old record of 416 F. Also bred to "Model," whose recent winnings are sr. and gr. champion Mid-South Fair at Memphis and 3rd at Chicago.

Visitors Always Welcome

BLACK OAK HOLSTEIN FARM

LLOYD W. KRONEMAN

St. Ansgar Iowa

• Dorcis Holstein Farm •

GRAY VIEW B D SKYANNE
All-American 2-year-old
All-American 3-year-old
Grand Champion at Waterloo in 1954 and 1955

We have in our herd 7 paternal sisters of this great cow pictured at the left—their records ave. well over 500 F.

Our last classification gave them an average score of 84 with 2 VG and 5 GP, none below 82.

. . . . .

WE ARE CONSIGNING TO THE IOWA STATE SALE AT SPENCER—Nov. 19th, a daughter of a 530-lb. "Don" daughter. She is also a granddaughter of Pabst Regal.

Here is a chance to buy a real heifer.

Breeding stock with Don, Regal and Raven blood for sale.

FRANCIS WINSLOW

GRUNDY CENTER IOWA

James Mfg. Co., Ft. Atkinson, Wis. announce a new low-cost shuttle stroke barn cleaner for small to average size barns. It operates two or more gutters with a single drive unit. Jamesway's patented shuttle stroke action carries litter from gutter to spreader at the flick of a switch. Sales of the new unit will be handled by authorized dealers from coast to coast. Announced with the new shuttle stroke cleaner were payment terms giving up to 24 months to pay for the investment in time-and labor-saving cleaning equipment.

PRODUCE OF POSCH ORMSBY FOBES PONTIAC LASS
All-American Produce in 1948.
The cow nearest the camera is Dictator Fobes Pontiac Lass (EX), the cow just recently sold by John Holser to Danboro Holstein Farm, Danboro, Pa. and Frogmore Farm, Aurora, N. Y.

GET OF SIR ORMSBY FOBES DICTATOR
Nominated for All-American in 1948. Cow nearest the camera is Josephine, the top of the Maytag Dispersal at $4500. The center pair of cows are Pontiac Lass and her full sister.

Dictator Fobes Pontiac Lass in the News Again

An important business transaction involving a well known cow of the breed took place this past month. Dictator Fobes Pontiac Lass (EX), member of the 1948 All-American produce, sold with her yearling daughter, and her 4-yr-old son was leased for an 18 month period. John Holser, Troy, N. Y. was the seller. Frank Goodyear, Danboro Holstein Farm, Danboro, Pa. purchased the yearling daughter and leased the bull. Danboro Holstein Farm and Frogmore Farm, Aurora, N. Y. together purchased the 13-yr-old Pontiac Lass cow.

In the March 19, 1955 **World** Melvin A. Scholl, discussed the Maytag Dairy Farms' breeding program in his article on the "Stronger Half of the Pedigree". In discussing cow families, Mr. Scholl states: "But of the many cow families developed at Maytags, I personally choose two as being the very greatest, the Pontiacs and the Dinahs."

In the August 6, 1949 **World**, F. C. Barney in a story on Maytag states: "The most eminent of these cow families is the 'Pontiacs'. The original foundation is De Kol Aaltje Pontiac Lass.

"The old cow made two records at Maytags over 800 fat, was a daughter of Sir Bess Ormsby Lass (son of "37th") and the calf she was carrying when she came to Iowa, later christened "Pontiac 2nd" was sired by Sir Pietertje Model Dell, son of "41st". It is "Pontiac 2nd" that had the greatest influence on the herd. She made two records of 800 and 900 of fat, had four daughters up to 883 of fat. This 883 lb. daughter was by Prince Ormsby Inka May and she is the dam of the Gold Medal and Excellent Posch Ormsby Fobes 14th at Winterthur Farms. There are four generations of 4 per cent cows in this splendid family and they have good udders and lots of size.

"The 1948 All-American produce of dam are granddaughters of Pontiac 2nd and the $7000 bull in the Curtiss Candy Classic of 1946 is a son of one of these. Maytag Ormsby Pontiac Josephine is a daughter of Pontiac 2nd. She was grand at Iowa last year, second at Waterloo and highest Honorable Mention aged cow of 1948. She has two daughters classified Very Good at two years, one of them was second prize three-year-old at Waterloo and nominated for All-American."

The above is quoted to give some background on what many experts consider one of the top cow families of the breed. When Fay Barney wrote his story, the subject of this report was just barely on her way to making history. In 1946, she had gained some fame when her son, sired by Maytag Ormsby Fobes, sold for $7000 in the Curtiss Candy Classic. This was quite an honor, especially since she had just finished one record of over 600 lbs. fat as a 2-yr-old. However, good cow men have faith in cow families and good cow men bought the bull. This bull, Maytag Ormsby Fobes Dictator, has made breed history himself while in service in the Newman artificial stud at Culver, Indiana. Classified Excellent, he became a Gold Medal bull just about a year ago, a few months before his untimely death.

Used in artificial service most of his life, he became quite popular in Indiana and later on throughout the country. Used on all kinds of cows and in many different herds, he had the chance to prove how really good he was. In the latest Green Book, Dictator has a 79 pair proof that shows he increased 514-lb. dams to 531 lbs. This is quite remarkable when one considers the number of daughters and the high level.

He is siring desirable type as his Gold Medal rating would indicate. At the present time, he is the sire of 3 Excellent daughters and 2 Excellent sons. One of his Excellent sons is Weber Dictator Burke, the son of Cricket in service at the Utah State Industrial School. The Dictator get was second at the International Dairy Show in 1954 and was nominated for All-American that year.

In 1947, Pontiac Lass was shown as a 4-yr-old. Her claim to fame that year was 1st prize 4-yr-old, member of best 3 females, and member of 1st prize get at the 1947 Iowa State Fair. In 1948, she added more honors by being second best udder at Waterloo and Iowa, member of best 3 females at Iowa, member of 1st get at Iowa, second aged cow at Iowa, member of 1st produce at Iowa, member of 1st produce at Waterloo and member of second get at Waterloo. To top it all off, she and her full sister, Dictator Fobes Pontiac (VG), went on to become All-American produce in 1948. By this time, Pontiac Lass had been officially classified Excellent.

The Maytag Dispersal was held Oct. 31st and Nov. 1st in 1949 and the Pontiac family was the feature of

A RAVEN GRANDSON READY FOR SERVICE

He is Lourose Chambric Carnation Jet born Jan. 28, 1954. His sire is a Raven son from a 554-lb. daughter of Carn. Blue Ribbon. His dam is one of our best daughters of Carn. Streamliner with a jr. 2-yr. old record of 611.2 F., 4.1%, 14,845 M. An individual we can recommend highly — send for price and pedigree.

CHAMBRIC FARM

Rt. 3 — Box 283 — Weldon Rd.
Rockford, Illinois

Are Your Cattle

OFF FEED?

FRANKLIN

RUMEN ACTIVATOR

Aids in building up the beneficial bacteria so essential to healthy life and growth.

FRANKLIN RUMEN ACTIVATOR is a dried concentrate of natural and cultured rumen organisms obtained from healthy steers.

An easy method of inoculating the rumen to restore normal digestive action in calves, cattle and sheep. Improves health and aids rapid weight gains where there is digestive disturbances due to rumen dysfunction.

Valuable for young calves in establishing early rumination.

FRANKLIN Screw Worm Killers

Franklin EQ 335

Contains Lindane and Pine Oil as killing agents that spread throughout entire wound. Kills worms and eggs quickly. Killing action continues up to 5 days against both larva and flies. Smear form. Dauber lids.

Franklin 1038

DDT and Lindane are active ingredients. . . Same control as EQ 335 but in liquid form, with residual action of DDT against screwworm fly.

By all means have at hand the latest edition of the 80-page Complete Franklin Catalog illustrating, describing and pricing hundreds of proven products for the care of livestock. Free from local Dealers or any Franklin office.

O.M. FRANKLIN SERUM CO

Denver - Kansas City - Wichita
Amarillo - Fort Worth - Marfa
El Paso - Montgomery - Alliance
Salt Lake City - Los Angeles
Portland - Billings Calgary

Convenient Supplies

Helpful Counsel
from your friendly Hometown Druggist who handles the FRANKLIN line. Name of nearest Dealer gladly sent on request

FRANKLIN
VACCINES & SUPPLIES
WRITE FOR FREE CATALOG

the sale. I quote from the Maytag sale report in the Nov. 19, 1949 World: "The leadsmen then brought into the ring the four Sir Ormsby Fobes Dictator daughters that made up the second prize get of sire group at Waterloo last year, this quartet including Dictator Fobes Pontiac Lass and her full sister, Dictator Fobes Pontiac, the 1948 All-American Produce of Dam. Pontiac Lass remained in the ring as the Number 1 animal in the sale, and the bidding opened on her at $1000. After a jump to $2000 and three $500 raises between Harold Goldsmith (Amcana), Ridgefield, Conn. and S. D. Ruby, Chicago Chevrolet dealer whose farm is located near Elkhorn, Wis., the raises came by 100's with Goldsmith making the final purchase at $4000.

"Before the day was over Goldsmith had purchased 17 head, mostly in the Pontiac and Colantha families for a total of $31,350, increased the next day by the addition of Bess Ormsby Fobes Eden's 5-month old daughter ($2100) and the 1103-lb. junior herd sire, Clarkdale Gloria Transmitter ($2200) to bring his total outlay in the sale to $35,650 for 19 head.

"Maytag Ormsby Pontiac Josephine, noted 7-year old Dictator daughter from the 918-lb. De Kol Aaltje Pontiac Lass 2nd, and a leading All-American candidate last year, was the top animal of the sale at $4500, going to Goldsmith with eight other members of this great Pontiac family including her two daughters by Sir Bess Ormsby Dean and Maytag Ormsby Fobes, her two ¾ sisters in the All-American produce, and the maternal sister to their dam."

The Pontiac family's stay at Amcana was short lived with Mr. Goldsmith scheduling a dispersal the following July 7th in 1950. The prices were a little lower this time but the Josephine cow was tops again at $2300. John Newman and Sons came east to buy the dam of their bull, but she was so crippled with an infection in both rear feet, they were content to take home her full sister, Dictator Fobes Pontiac.

Dictator Fobes Pontiac Lass, in spite of her crippled condition, had 560 fat in 192 days at sale time. Purchased for $1500 by John Holser, she went on to make the largest record of her life: 19,554 milk, 4.1% and 803 fat on 3X.

At the time of the sale, Pontiac Lass was bred to Clarkdale Gloria Transmitter—"The Bull of a Lifetime". Amcana Dictator Model was the result of that mating and he is now in the process of being proved. He has 6 daughters in milk at the present time. Two are just fresh and the other four have this average production: 122d, 5,140m 3.69%, and 190f.

A cow a little touchy to get in calf since the Goldsmith Sale, Pontiac Lass has had one other heifer calf. This one is Poestenkill Pontiac Lass. She is sired by Poestenkill Sensation Lyons, a son of Sensation Marathon Lad (Ex-GM) out the Excellent Los Robles Gerben Lyons Princess. This yearling is the daughter that Mr. Goodyear purchased for the Danboro Holstein Farm herd along with an 18 month lease on Amcana Dictator Model.

Mr. Goodyear also wanted the Pontiac Lass cow for the dam of a future herd sire, but he thought the risk on a 13-yr-old cow was too great to take by himself. John Holser told him that Frogmore Farm, Aurora, N. Y. had shown some interest in the cow, so Mr. Goodyear and Frogmore became partners in a deal that makes them the future owners of Pontiac Lass. The deal guarantees a living calf, so the cow will remain at Mr. Holser's until she freshens sometime during the first week in January. Then she will be at home at Frank Goodyear's Danboro Holstein Farm. Danboro and Frogmore will own the cow and her calves in partnership. John Holser will receive semen from any of her future sons, but will not own any interest in them.

The calf Danboro and Frogmore are gambling on writes an interesting pedigree. The bull Pontiac Lass is bred to is Poestenkill Leader Belle Boy, a son of Wis Leader (Ex-GM) out of Poestenkill Sensation Belle, a "VG" daughter of Woosterdale Ormsby Belle sired by Sensation Marathon Lad. Woosterdale Ormsby Belle is a daughter of Sir Bess Ormsby Fobes Dean (100% brother to Sir Bess Ormsby Dean) out of an Excellent daughter of Sir Bess Ormsby Fobes Dean. The inbred Dean daughter is classified "VG". All three of these generations are still living at Holser's farm and he considers them his best family.

A bull calf by this mating would work out well at Frogmore, as their 3 major cow families all have one or more crosses to Sir Bess Ormsby Fobes Dean. At Danboro, future sons of Pontiac Lass will be used on daughters of her 2 other sons, Maytag Ormsby Fobes Dictator and Amcana Dictator Model. Pontiac Lass's strong point is her beautiful well attached udder and if she keeps breeding, she should have a few more years left in her.—D.L.M.

Sylph-ish

"That girl has a sylph-like-figure."

"Yeah, and she keeps it all to her sylph, too."

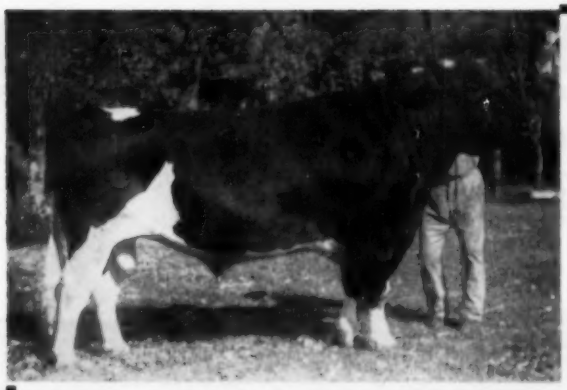

AN OUTSTANDING SIRE SELLING

BRAUNS ARISTOCRAT

An exceptionally fine 3-year-old. Junior Champion at Indiana, 1953.

Sire: Brauns Sunny Lea Design: "VG" son of Pabst Comet, from a great "EX," 912-lb. cow.

Dam: Elmer Brook Ormsby Homestead: An 848-lb. granddaughter of Governor of Carnation.

Ten of the younger animals are sired by him and the cows bred to him.

SCHWERTHOLM

Dispersal

Mr. and Mrs. Rueben Schwert, Owners

30 HEAD

A SMALL HERD BUT ALL TOPS

- 14 FEMALES, 2 TO 7 YEARS
- 3 BRED HEIFERS
- 5 HEIFERS, 10 TO 16 MOS.
- 3 HEIFER CALVES
- 4 BULLS, 2 TO 6 MOS.
- 1 HERD SIRE, 3 YRS. OLD

HIGH PRODUCTION

PAST TWO YEARS AVERAGES:

529 LBS. FAT, 15,274 MILK
517 LBS. FAT, 14,913 MILK

INCLUDED ARE SIX 500-LB. 2 YR. OLDS

POPULAR BREEDING

AND OUTSTANDING TYPE.
PABST COMET, PABST REGAL, PABST ROAMER, CLYDE HILL AND MONTVIC BREEDING.

NEGATIVE TO BANG'S; CALFHOOD VACCINATED

MON., NOV. 21

1 P.M. UNDER COVER AT SCHWERTHOLM FARM ON 9TH AVE. ROAD, 1 MILE S.W. OF

FARIBAULT, MINN.

LIBERAL TERMS
AVAILABLE TO ALL BUYERS
MINNESOTA SALES CO. CLERK, ROCHESTER

FOR CATALOG WRITE
G. R. MELIN
4529 Bryant Ave. S., Minneapolis 9, Minn.

CLYDE HILL NANCY CHLOE LAD
Classified "VG". Has 589 at 2y and several other 500-lb. records. Going strong now. By the GM sire, Clyde Hill Elsie Tidy Lad and from the VG, 911-lb. Clyde Hill Chloe Cora Piebe. Has 15 "EX" ancestors. A yearling daughter by Pabst Regal and a son by Brauns Aristocrat also selling.

VIGO WALKER ADEAN
592.8 fat as a 2-yr. old and 542 in first 299 days as a 3-yr. old. By the famous sire, Pabst Roamer Dean Walker Lad, from a cow with 5 records from 580 to 700 lbs. Two daughters also selling, one by a son of Pabst Roamer and one by Brauns Aristocrat.

ZEENICK BANNER LIZZIE
A very choice 2-year old by Pabst Rowayne, a proved son of Pabst Roamer. Her dam is a 486-lb. daughter of Pabst Burke Banner, a VG, 5M son of "Burke." Bred to Brauns Aristocrat. Her dam and a full sister also selling.

185 REGISTERED HOLSTEINS SELLING IN

Titusville Pennsylvania — Two Big Days

THIS GREAT HERD SIRE SELLS

Selling with 15 Daughters — 47 Head Bred to Him !

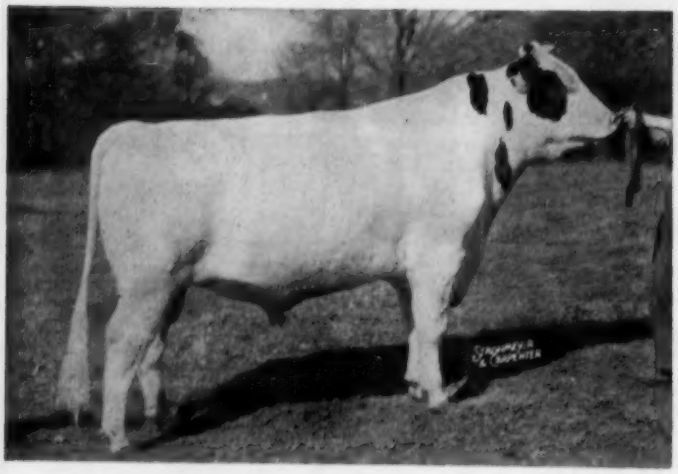

HOUCKHOLME RE-ECHO CHAMPION

1207747 — Born May 6, 1951

"Very Good"

- 15 daughters selling, one milking . . . 3 bred to the bull featured on the opposite page . . . the balance open heifers and calves.
- 47 head are bred to him, including many of the top females in the herd.
- His first 2 daughters fresh at Romandale Farms in Canada have milked over 55 lbs. as jr. 2-yr-olds.
- Purchased for $9,000, he is a sire with an impressive present and a truly outstanding future.

— HIS CANADIAN CHAMPION DAM —

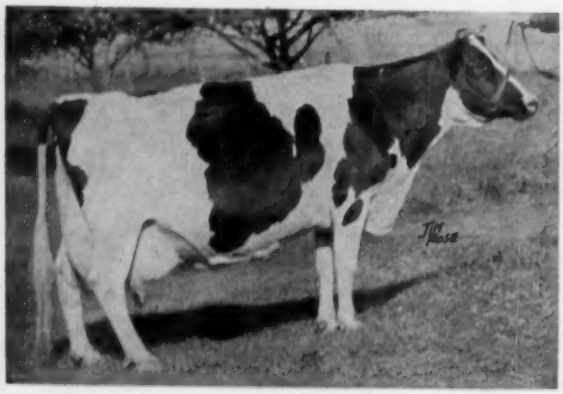

RE-ECHO MAY BURKE (Excellent)
Nominated for All-Canadian Aged Cow, 1944. Canadian Champion Producer with:

11y	365	3X	35,314	3.57	1261

Recently completed:

15y	365	3X	24,628	3.59	885
8 Lacts:			185,833	3.55	6595

Still going in the Romandale Farms herd in Canada where there are about 30 head descended from this great cow, including several daughters of the "Champion" Sire.

Her daughter . . .

LIFLOC TRIUNE RE-ECHO MAY (GP)

Twice an Honor List Producer in heifer form with 750 and 863 fat and at—

5y	365	3X	25,069	3.73	934

She has a daughter with 722 fat as a yearling. A maternal sister to "Champion."

— His Sire —

SPRING FARM FOND HOPE (EX)
Sire of the $9,000 Houckholme Re-Echo Champion.

— His Champion Sister —

LIFLOC MACABER RE-ECHO (VG)
Canadian Champion 4-yr-old with:

4y	305	3X	27,978	3.56	995
	365	3X	31,058	3.64	1132

An Honor List Producer with two 30,000-lb. and three 1000-lb. records. 6 lacts.: 154,233 lbs. milk. A maternal sister to "Champion," she has a "VG" blue ribbon daughter with 933 fat 3.76% at 5 years.

One of the All-Time Great Families of the Breed!

THE TERRACE FARM DISPERSAL

Friday & Saturday — December 2 & 3

THIS GREAT HERD SIRE SELLS

Selling with 21 Daughters — 14 Head Bred to Him !

ZARNOWSKI REBURKE RAVEN LAD

1174972 — Born Nov. 20, 1951

- 21 daughters selling . . . the oldest fresh August 28 . . . six others bred . . . balance open heifers and calves.
- 1st prize for two successive years at the Pa. B. & W. Show.
- Sire of a daughter that was Junior Champion at the 1955 N. W. Pa. B. & W. Show.
- A marvelous line bred "Burke" whose daughters are developing wonderfully.

— HIS DAM IS ALSO SELLING —

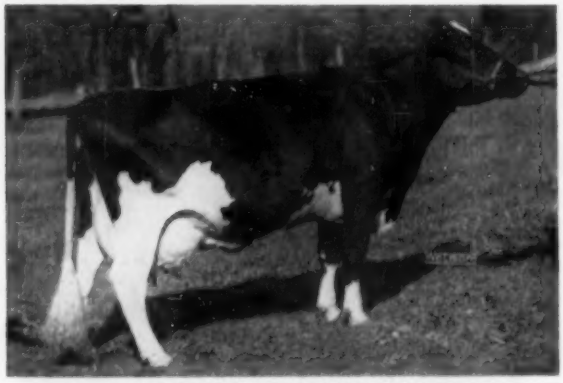

ZARNOWSKI REBURKE SALLY (Very Good)

2-1	283	2X	13,711	3.8	515.3
3-0	365	3X	19,845	3.6	710.0
4-4	365	3X	22,533	3.7	830.4

Fresh again August 14, 1955. Her daughter, full sister to Raven Lad, sells, and her full sister also sells. Her sire is pictured at right—her dam is an own daughter of "Raven" Sally was 1st 4-yr-old, 1954 Pa. B. & W. Show; 2d at the 1954 Pa. Farm Show. Member, 1st Produce at 1955 N. W. Pa. B. & W. Show.

Sally's full sister . . .

ZARNOWSKI REBURKE SALLY JANE

2-11	365	2X	12,626	3.7	466.3

1st prize 4-yr-old and Member 1st Produce, N. W. Pa. B & W Show, 1955. Fresh May 22, 1955, and bred to "CHAMPION" on Aug. 17, 1955. Selling.

Raven Lad's full sister . . .

ZARNOWSKI RAVEN SALLY

Fresh Apr. 27, 1955 with first calf and milking very well. Bred Sept. 11, 1955 to "CHAMPION." Selling.

— His Sire —

WEBER HAZELWOOD BURKE RAVEN
Excellent — Gold Medal
Sire of Zarnowski Reburke Raven Lad, and grandsire of Raven Lad's dam. He has 4 daughters selling.

— The Sire of Sally —

PABST REBURKE PAUL WAYNE
Very Good — Gold Medal
Sire of Zarnowski Reburke Sally and Zarnowski Reburke Sally Jane.

SUNDBACH & KELLY
Owners
TITUSVILLE, PENNA.

SEE FOLLOWING PAGES

R. AUSTIN BACKUS, INC.
Sale Mgrs. and Auctioneers
MEXICO, NEW YORK

185 REGISTERED HOLSTEINS SELLING IN

Titusville, Pennsylvania — Two Big Days

THIS GREAT HERD SIRE SELLS

Selling with 14 Daughters — and 9 Daughters of His Full Brother

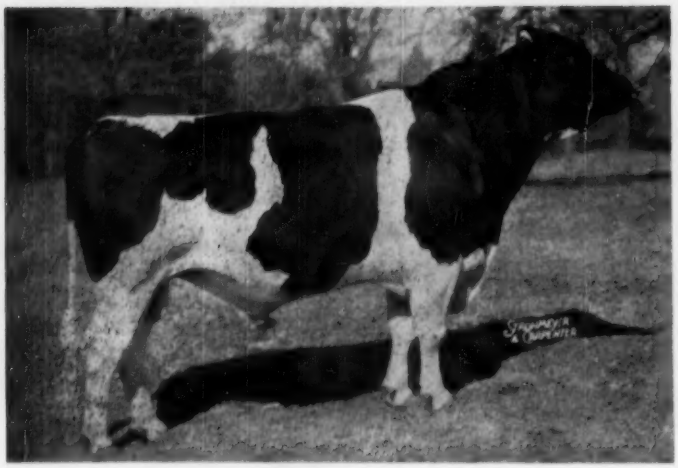

TERRACE FARM ADMIRAL BURKE

1111073 — Born February 6, 1950

- 1st Prize 2-yr-old, Pennsylvania Farm Show, and Grand Champion, Crawford Co. Fair, 1953.
- 14 daughters selling . . . 7 milking with first calf . . . 7 bred to either "Champion," Terrace Farm Admiral Raven, or "Raven Lad."
- His outstanding dam is pictured directly below.

— His Paternal Grandsire —

KYLAND FOBES BURKE (VG)
His son, Kyland Fobes Burke 16th, was the sire of Terrace Farm Admiral Burke (selling) and Terrace Farm Burke Admiral. K F B 16th was a grandson of "Burke" and Pabst Roamer and has 32 daughters selling.

9 Daughters of TERRACE FARM BURKE ADMIRAL
Full Brother to Admiral Burke
Five are fresh with first calf, 4 are bred.

13 Daughters of TERRACE FARM ADMIRAL RAVEN
And this son of the "Mystic" cow also sells!
Another son of the "Mystic" cow and by WEBER HAZELWOOD BURKE RAVEN (EX-GM). His daughters all born during 1955 and are out of the "cream" of our herd. He is bred to 20 head and presents a most unusual opportunity.

His Dam — This Wonderful Brood Cow — Sells

MARATHON BONNY ADMIRAL MYSTIC (VG)

5-1	305	3X	18,869	4.0	761.5
6-0	365	3X	20,166	4.1	820.6
7-3	333	3X	18,728	4.2	777.7
8-4	365	3X	16,413	4.0	653.5

Fresh Aug. 20, 1955.

Another of her sons is TERRACE FARM ADMIRAL RAVEN, by "Raven," who sells with 13 daughters and 20 head bred to him. She is a daughter of the Gold Medal Sire, Admiral Bonny Girl, and is from a granddaughter of Pabst Belmont Creator. What a great cow she is!

The November 19th WORLD will Carry More Complete Details with Several Pictures Taken the First Week in November. Watch for the Terrace Farm ad and RESERVE THE DATES — DEC. 2 and 3.

THE TERRACE FARM DISPERSAL

Friday & Saturday — December 2 & 3

★ *185 Registered Holsteins* ★

T. B. ACCREDITED — BANG'S CERTIFIED — VACCINATED — BLOOD TESTED
HIR TESTED — aAa ANALYZED — CLASSIFIED (82.5 Avg.)

GENERAL INFORMATION

- ★ **122 Females Selling were born since 1951**
- ★ **75 Head Classified for an average score of 82.5, including 26 First-Calf Heifers**
- ★ **16 Cows with from 18,000 to over 25,000 lbs. milk**
- ★ **49 Daughters and Maternal Granddaughters from the 16 Highest Record Cows**
- ★ **Heavy freshening during November, December, January and February**

— LOCATION —

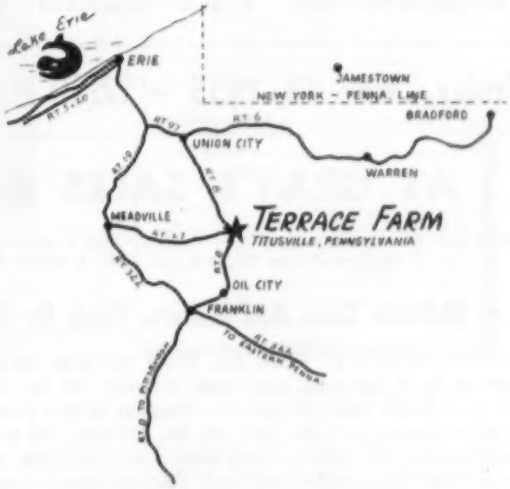

32 Daughters of KYLAND FOBES BURKE 16TH

13 Daughters of KYLAND F B PIONEER

22 Daughters of PABST BRED SIRES

The Terrace Farm herd was established on a Burke foundation and through the years top bulls of solid Burke breeding have been used. In addition, the No. 1 Herd Sire, Houckholme Re-Echo Champion was purchased in Canada for $9,000 as an "outcross sire," and has been used heavily. Selling with the herd are 14 daughters of Kyland F B Pioneer, a paternal brother to Kyland Fobes Burke 16th and thus a grandson of "Burke."

Of his 14 daughters selling, only one has less than 500 lbs. fat and only 3 others have less than 600 lbs. fat—the other 10 range from 601 to 775 lbs. fat! The 14 are classified with 1 EXCELLENT, 8 VERY GOOD, 4 Good Plus and 1 Good. The Excellent cow has 738 and 775.5 lbs. fat!

Not mentioned individually in this ad are 3 daughters of Pabst Regal, 1 daughter of Pabst Roamer Dean Walker Lad and 14 others by Pabst bred sires, plus the 4 daughters and 2 sons of "Raven."

— MORE IN THE NOVEMBER 19 WORLD —

SUNDBACH & KELLEY
Owners
TITUSVILLE, PENNSYLVANIA

R. AUSTIN BACKUS, Inc.
Sales Mgrs. & Auctioneers
MEXICO, NEW YORK

Penna. Holstein Assn., Cooperating

Arthur Nesbitt, Sec'y., State College, Penna.

LAUXMONT ADMIRAL LUCINDA DEAD

Sid Spitzer, manager of Spitzer Farms, Strongsville, Ohio, called the other day to tell us that Lauxmont Admiral Lucinda died late in the summer. Had she lived, she would have been eighteen years old on November 4, 1955. Mr. Spitzer said it was the combination of the intense summer heat plus her age that caused her death.

Lucinda's death followed closely that of her maternal brother, Lauxmont Safemaster Prospector, the sire of the national 2X champion, Hamaret Queen Prospector, with 1319 fat and classified Excellent.

Lucinda's full brother, Lauxmont Admiral Lucifer, is still living at the Southeastern Pennsylvania Artificial Breeding Association, Lancaster, Pa. He was seventeen years old on Sept. 17th.

Lucinda's dam was Lauxmont Rag Apple Lucinda, the 883-lb. daughter of Montvic Rag Apple Netherland out of a daughter of King Piebe of York. Through her sons and daughter, she has established herself as one of the great brood cows of the breed.

Lauxmont Admiral Lucinda was classified Excellent at past 15 years of age and made a National Herd Test record that year of 15,500 milk and 754 fat on 2X. Her highest record was a 3X record made at 8½ years. That was 19,963 milk and 859 fat.

Her most famous offspring was Helengeorge Master Admiral, her son sired by Dunloggin Gracious Master and the top of the Otco Dispersal at $10,000. He sold to Hickoryvale Farms in Maryland where he is doing an outstanding job.

TEXAS ANNUAL MEETING

The Texas Holstein-Friesian Association held its annual meeting Wednesday morning of show week, with President Joe Carrington presiding. National Director Hobart McVay and National Fieldman Deane Skogman, who represent this far flung territory, were on hand throughout the week and reported to the meeting. Plans for the ensuing year were considered and the election of officers was held.

Mr. Carrington, who has made a great contribution in time and effort during his term of office, declined reelection for reasons of health. To succeed him Richmond Hales, Canyon, Texas was chosen as president. C. M. (Si) Evans, Dallas, a wheelhorse in this group for over 40 years, was reelected vice president. The terms of three directors expired and the following were elcted: S. R. Donaho, Floresville; Rufus King, Wichita Falls and W. J. Merenda, Waco. Holding over on the Board are Joe Finger, Bellaire; C. L. Goble, Jr., Lubbock and Dr. David Smokler, Dallas. Mr. Carrington will serve as an ex-officio member of the Board.

Regional vice presidents were also elected as follows: Region 1, Louis G. Hinders, Canyon; Region 2, G. E. Holliday, Hico; Region 3, Clyde Rupp, Falfurrias; Region 4, Donald Dopslauf, LaGrange; and Region 5, Richard Frasher, Gainesville.

To serve as secretary, Louis G. Hinders, Canyon, was chosen. It was considered desirable to have the executive officers conveniently near each other in this state of magnificent distances. Mr. Carrington consented to take responsibility for the Texas Holstein News another year with his good right arm, Mrs. Gladys Shearer, as editor. They have done a fine job indeed with it this past year.

Registered and Grade Holstein Cow Sale

Friday, Nov. 18, 1955 — 12:30 P. M. Sharp

AT GRAY'S SALES BARN

Two miles east of West Liberty, Logan County, Ohio, 1 mile west of Ohio Caverns on State Route 275, just east of U. S. Route 68.

70 — Holstein Cows And Heifers, Fresh Or Close Up — 70

Lochinvar heifer, 2 yr. record over 14,000 lbs. milk, from a G. P. dam with 5 straight R. O. P. averaging over 14,000 lbs. milk, 450 lbs. fat with a half sister 2 yr. R. O. P. 14,854 lbs., 4.07, 604 fat. Daughter of Rex Ideal Successor whose 13 nearest dams average 24,521 lbs. milk, 930 fat, 3.79 test. She is Good Plus, R. O. P. over 13,000—2 yr. Her dam is Good Plus, 5 yr. 16,045 lbs. milk, 3.74%, 600 fat. A granddaughter of Sovereign whose sire's 9 nearest dams average 25,100 milk, 3.82%, 960 fat. Her half sister as a 2 yr. R. O. P. made 14,124 milk, 3.74%, 528 fat. She will be fresh by sale date. A Commander daughter 2 R. O. P. over 400 lbs. fat, 3.78 test, half sister on her sire's side has 19,198 milk, 3.72%, 715 fat, 3 yr. R. O. P. her dam, 4 yr. 15,197, 3.59%, 545 fat, fresh. A Pabst Roburke Lad daughter, G. P., her dam, Very Good, 5 straight records up to 16,041, 3.90%, 626 fat, a full sister G. P., 4 straight records up to 13,872, 4.28%, 595, a Pabst bred cow, her R. O. P. up to 16,926, 520 fat. Will be fresh by sale date, a 3 yr. old Sovereign and Marksman heifer from the All-Canadian Sale last year, a full pedigree and a show heifer, due at sale time. Six 2 yr. old heifers by son of Montvic Emile Lochinvar. This bull's 5 nearest dams averaged 20,955, 3.94%, 826, his dam classified V. G., a daughter of Sovereign, 2 yearling show bulls from Good Plus dams with over 500 lbs. fat by a son of Montvic Emile Lochinvar.

Space will not permit full description of all the cattle. Many first calf heifers by artificial sons of Sovereign, Marksman and Lochinvar, Successor, Pabst, bred to R. A. Finest, Symbol, and Voyageur M., etc. Also a few top grade cows and heifers. We have more records and type than we have ever had for one sale. Practically all are calfhood vaccinated. All are T. B. and Bang's tested within 30 days of sale. All cattle guaranteed to be as represented. Heifer calves sold separately.

C. B. Smith & Merlin Woodruff, Auctioneers

CARL H. GRAY AND SON, Owners & Managers

Phone Y-63, West Liberty, Ohio

Sale Held Inside And Lunch Served

(Catalogs at Sale)

COMPLETE HERD FOR SALE

20 cows, 29 heifers, 2 young bulls. Reg., certified, accredited. Pleasing type, popular bloodlines. Write **Paul E. Van Cleve, Littlestown, Pa. Phone Littlestown 936R11.**

The Willow Ridge Farm Dispersal

Saturday - Nov. 26th - Willow Grove, Pa.

130 Dunloggin Bred Holsteins

DAM OF SENIOR HERD SIRE

DUNLOGGIN MISTRESS GRACE (EX)
Sired by Dunloggin Woodmaster and out of Dunloggin La Grace, one of the great outcross matings of the Dunloggin herd. She is a full sister to Dunloggin Mistress Gracious (VG) 971-lb. cow, sold for $10,000 and a proven brood cow. She is the dam of Curtiss Candy Dandy Elmer, the proven Silver Medal Production senior herd sire.

A Top Herd Built On Great Dunloggin Blood Lines

Three bulls have had quite an influence on this herd. They are Jonabell Dictator, a son of Dunloggin Deubler and Dunloggin Gloria, 1953 Reserve All-American 3-yr-old; Dunloggin Ormsby Lochinvar (VG-SMP), a son of Montvic Lochinvar out of the great Dunloggin Mistress De Ormsby, the Woodmaster daughter with 3 records over 1000 lbs. fat; and Curtiss Candy Dandy Elmer, a son of the great cow pictured to the left.

The herd average in 1954 with 47 cows on HIR was 12,502 milk and 451.8 fat—2X milking—made on home grown grains with no supplement purchased. There are now ten 100,000 lb. cows in the herd. The herd is Bang's Certified, T. B. Accredited, Vaccinated and Classified. Cattle eligible for shipment anywhere.

Send 50c to Sale Manager For Catalog

Sale Held at the Farm Watch For This Sign on Rt. 611 ⟶

Sale held at the farm which is located between Rt. 63 and U. S. Route 611; 2 miles north of Willow Grove and 8 miles south of Doylestown; ½ mile north of Willow Grove Turnpike Interchange; 15 miles north of Philadelphia. Watch for the Willow Ridge Farm Dairy Bar on Route 611. The farm is located just a short distance away. Many fine Motels and Hotels in the area—write to Willow Ridge Farm or Sale Managers for reservations.

Sale Will Start at 10:00 A. M. EST.

Lunch Available

I would like to take this opportunity to invite you to attend the Willow Ridge Farm Dispersal. This is a herd that I have been building for the past ten years and I think it is at its best at the present time. My succession of Dunloggin bulls has paid off and it is only because my son was called in the army that I decided to disperse the herd. I look forward to seeing many of you on November 26th.

Lawrence Lindquist
Willow Grove, Penna.

Sale Managed By

R. Austin Backus, Inc., Mexico, N. Y.

PENNA. HOLSTEIN ASSOCIATION, Cooperating
ARTHUR NESBITT, Secy., State College, Pa.

See Next 4 Pages For Complete Details

A Complete Dispersal of the Willow

Dunloggin Blood at its Best with the "Elmer-Lochinvar Cross"

A Continued Succession of Great Bulls

PAST — PRESENT — FUTURE

A Former Herd Sire
JONABELL DICTATOR

The first good Dunloggin bull used in the Willow Ridge herd was **Jonabell Dictator**, a son of Dunloggin Deubler out of the great Gloria cow pictured to the right. Deubler was a son of Dunloggin Woodmaster out of his own dam. **Dictator** was proven with an increase of 10 lbs. fat on 459 lb. dams and he appears in many of the pedigrees of the animals selling in the Willow Ridge Dispersal. His dam, Dunloggin Gloria, was Reserve All-American in 1933 and had records to 752 fat. **Dictator** daughters were the kind that lasted and they made real foundations for this great herd.

— DAM OF "LOCHINVAR" —

DUNLOGGIN MISTRESS DE ORMSBY

— DAM OF LUCIFER —

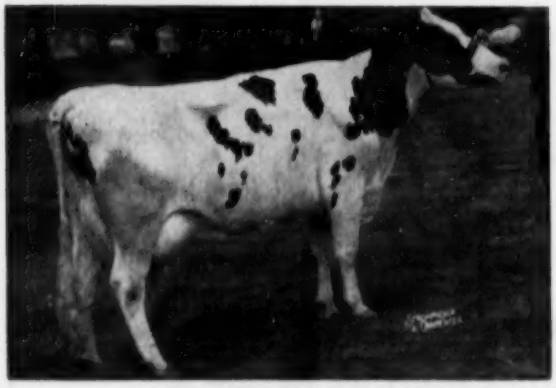

KORNDYKE LUCIFER ECHO—Excellent

— DAM OF JONABELL DICTATOR —

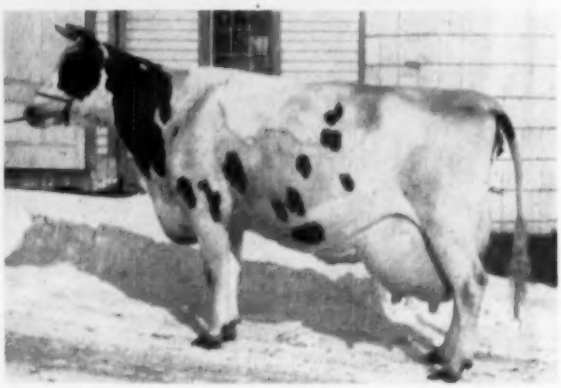

DUNLOGGIN GLORIA
Res. All-American 3-yr-old, 1933.

A Former Herd Sire
DUNLOGGIN ORMSBY LOCHINVAR (VG-SMP)

The next sire used was this Montvic Lochinvar son out of the world famed Woodmaster daughter, Dunloggin Mistress De Ormsby. She is one of the rare cows to have over 1000 lbs. of fat for 3 different records. **Dunloggin Ormsby Lochinvar** proved out so well that a son of another great Woodmaster daughter was purchased to cross with his daughters. This bull, **Curtiss Candy Dandy Elmer (VG-SMP)**, is the present day Willow Ridge Senior herd sire. A son of Dunloggin Mistress Grace (EX), the cow pictured on the previous page, he is still in active service in the Willow Ridge herd. To further the "Elmer-Lochinvar Cross", a son of Elmer out of a Lochinvar daughter is also in heavy service.

A Future Herd Builder
MATHEWSFIELD LUCIFER

This is the bull selected to carry on at Willow Ridge. The top bull in the 1955 New York State Convention Sale, he is a son of Rag Apple Abbekerk Jove, the son of Elmcroft Scepter (EX) out of Montvic Abbekerk Jewel (1019-lb. Excellent full sister to Montvic Lochinvar). Lucifer's dam is the Excellent daughter of Lauxmont Admiral Lucifer (pictured) with a recent 2X record reported with 21,156 milk and 812 fat. She also has a maternal sister with 854 fat on 2X.

A promising bull from a great cow family, Mathewsfield Lucifer (born Mar. 6, 1954), sells in the Willow Ridge Dispersal and he is the service sire for 15 head.

Ridge Herd on November 26th — —

We Call it "The Cross that Clicked"

☆ ☆ The "Elmer-Lochinvar Cross" ☆ ☆

— A FORMER HERD SIRE —

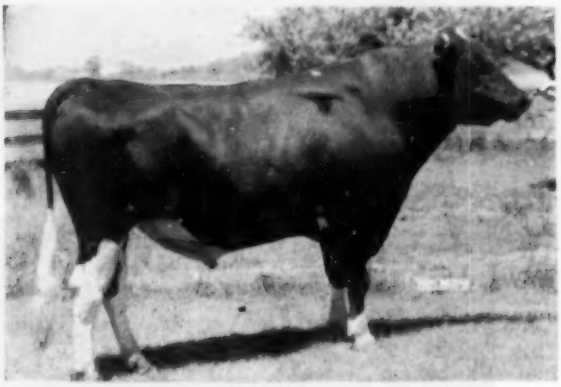

DUNLOGGIN ORMSBY LOCHINVAR (VG-8MP)
A son of Montvic Lochinvar out of Dunloggin Mistress De Ormsby.

The latest HIR proof on Dunloggin Ormsby Lochinvar shows that he increased 13,453 lb. dams to 14,925 with an increase of 38 lbs. of fat on 44 pairs. There will be twenty-five of his daughters selling in the dispersal and just about every one of his mature daughters has gone over the 500-lb. mark on 2X with records to 685 fat. Here is a sample of his daughters selling: **May (GP)**, 17,202 milk and 685 fat; **Mable (VG)**, 19,002 milk and 661 fat; **Marion,** 17,779 milk and 577.9 fat; **Vale (GP),** 17,848 milk and 625 fat; **Missey,** 15,318 milk and 573 fat; **Sylvia Lass (GP),** 18,993 milk and 623 fat; **Louise (GP),** 14,208 milk and 590 fat; and **Susette,** 17,016 milk and 603 fat.

— SELLING —

CURTISS CANDY DANDY ELMER (VG-8MP)
Our senior herd sire, a son of Mistress Grace and sired by Curtiss Candy Renown Dandy.

The latest HIR proof on Dandy Elmer shows that he has maintained a 480 lb. level on 25 pairs and he has increased test by plus .36%. This Silver Medal Production bull, born 11-30-45, sells in the dispersal along with 47 of his daughters. **ARTIFICIAL BREEDING STUDS TAKE NOTICE: Here is your chance, a top proven bull out of one of the great families of the breed** and you will have the opportunity to see the job he is doing by observing almost 50 of his offspring. If you want high test and good udders, Curtiss Candy Dandy Elmer is the bull for you.

THE "ELMER-LOCHINVAR CROSS"

WILLOW RIDGE DANDY ELMER
This herd sire (selling) is a combination of the above two bulls as he is a son of Curtiss Candy Dandy Elmer out of the great daughter of "Lochinvar" pictured to the right. He sells with 7 daughters and 25 head bred to him.

— HIS VERY GOOD DAM —

WILLOW RIDGE DANDY SPINKY (VG)

5-8	365d	2X	19,374 milk and 639.9 fat
4-7	351d	2X	20,293 milk and 660.5 fat
3-3	365d	2X	20,347 milk and 679.1 fat

An outstanding daughter of Dunloggin Ormsby Lochinvar out of a daughter of Jonabell Dictator. She is the cow Mr. Lindquist selected for his "Elmer-Lochinvar Cross."

Lawrence Lindquist, Owner
Willow Grove, Pa.

Send 50c to Sale Manager For Catalog

R. Austin Backus, Inc., Sale Mgr.
Mexico, New York

Pennsylvania State Holstein Association Cooperating
Arthur Nesbitt, Sec'y, State College, Pa.

SEE NEXT TWO PAGES ➡

All "Elmers" — All Selling

WILLOW RIDGE DANDY VALE
3-8 329d 2X 14,467 4.1% 597.5

WILLOW RIDGE DANDY PRINCESS
2-8 333d 2X 9,515 4.3 412.5
3-8 351d 2X 10,354 4.2 434.5

WILLOW RIDGE DANDY ELLA MAY
2-2 365d 2X 12,654 3.6 459.4

NOTE THE BEAUTIFUL UDDERS

WILLOW RIDGE DANDY SPOTTY
2-7 141d 2X 6,837 milk and 232 fat
(in progress)

WILLOW RIDGE DANDY BELL
2-3 71d 2X 3,228 milk and 107 fat
(in progress)

Daughters of These Bulls Sell

CURTISS CANDY DANDY ELMER
BELLE CREST ORMSBY ADMIRAL
WILLOW RIDGE LOCHINVAR LAIRD
WILLOW RIDGE LOCHINVAR DEAN
WILLOW RIDGE LOCHINVAR BURKE
WILLOW RIDGE LOCHINVAR COLONEL
WILLOW RIDGE DANDY JACK
WILLOW RIDGE LOCHINVAR DUKE
CURTISS CANDY FARMER CURTISS
WILLOW RIDGE LOCHINVAR PETE
LAUXMONT SAFEMASTER CHAMP
CURTISS CANDY DANDY CURTISS
REEDHILL VEDICT-VAR SENSATION
JONABELL DICTATOR

The Willow Ridge cattle have paid their way for Mr. Lindquist and they will pay their way for you.

— The Bred Heifers are Outstanding —

A Great Homebred Herd

All but one female in this large herd have the Willow Ridge prefix. A Pennsylvania Master Farmer, Lawrence Lindquist has done a great job in guiding the breeding program of this herd in the past 10 years. The 1954 HIR average on 47 cows is 12,502 milk and 451.8 fat on 2X. Willow Ridge cows have great staying power and there are now 10 cows in the herd with over 100,000 lbs. of milk. Reaching a high peak for both performance and type, the herd is at its best today and the bred heifers and yearlings indicate that even greater things can be expected from Willow Ridge cattle. Mr. Lindquist has never purchased commercial feed for this herd. They have made all their records on home grown grains and roughages and while the cows have done well, they still have the potential for much higher records.

The Willow Ridge Farm Dispersal — November 26th

Four Representative "Lochinvars"

WILLOW RIDGE LOCHINVAR KATYDID (VG)

4-2	365d	2X	14,834	3.4	510.9
5-5	285d	2X	14,249	3.7	530.9

ALL SELLING

WILLOW RIDGE LOCHINVAR LILY PIEBE (GP)

5-5	365d	2X	17,635	547
4-6	354d	2X	16,091	521

WILLOW RIDGE LOCHINVAR MAY

5-0	365d	2X	17,202	4%	685.6

She has 2 full sisters with 488 and 577 lbs. fat.

WILLOW RIDGE LOCHINVAR STELLA

4-0	365d	2X	15,113	542.5

She is a member of one of the top cow families in the herd. Her dam is still living at 15 yrs. of age. She has an Elmer daughter with 540 fat.

One of the Top Dispersal Sales in the East

130 HEAD of Dunloggin Bred Animals

5 Herd Sires — 60 Milking Cows — 20 Bred Heifers

25 Yearlings — 20 Heifer Calves

Accredited — Certified — Mostly Vaccinated — Eligible For Shipment Anywhere

All but a few of the older cows are calfhood vaccinated. Herd will be Blood and T. B. Tested within 30 days of the sale. Pregnancy examinations and Mastitis Tests will be made. The herd is very healthy with an emphasis on sound udders.

The Willow Ridge Farm Dispersal — Willow Grove, Pa.

At the Farm on Saturday, Nov. 26, 1955

Lawrence Lindquist, Owner
Willow Grove, Pa.

Send 50c to Sale Manager For Catalog

R. Austin Backus, Inc., Sales Mgr.
Mexico, N. Y.

Pennsylvania Holstein Association, Cooperating
Arthur Nesbitt, Secy., State College, Pa.

"THE OLD BULL"
Wins new Laurels

By ALLEN N. CRISSEY and WM. A. PRESCOTT

"The Old Bull"
DAUNTLESS TOGUS DIRECT (EX-GM)
The only bull of the breed in this country to have three daughters with 1000-lb. 2X records.

Fred Nutter's "Old Bull", officially Dauntless Togus Direct 821505 (Ex-GM), has just won another distinguished honor. He has become the first and only Holstein sire in the United States to have three daughters with 2X records above 1000 lbs. fat, under official supervision. His three 1000-lb. 2X daughters all made their records in Herd Test at the Maple View Farms of Fred J. Nutter, Corinna, Maine, where the sire was proven before going on to wider fields in artificial service. He died about a year or so ago while serving in the Maine Breeding Cooperative stud at Augusta.

His first 1000-lb. daughter was Emery Farm Ormsby Colantha, bred by S. A. Wathen, Ft. Fairfield, Maine, making in the Nutter herd 1014.8 lbs. fat from 26,090 lbs. milk, 3.9%, at 5y2m in 365 days 2X. This was Maine's first 2X record above 1000 lbs. fat, made in 1953. At 7 years old she was classified Excellent with a score of 91.

The next year her record was slightly exceeded by that of her sister, Carlene Bess Burke Direct (VG), bred and owned by Mr. Nutter, with 1063.6 lbs. fat from 25,164 lbs. milk, 4.2%, at 6y in 332 days 2X, a record that still stands as highest for fat in the state of Maine on 2X. Togus thus joined that select group of U. S. Holstein sires with two 1000-lb. 2X daughters, a group that can still be counted on the fingers of one hand.

To move him up into a still higher bracket, now comes his third daughter, Maple Kimpre Direct (GP), also bred and owned by Mr. Nutter, with 1016.8 lbs. fat from 26,595 lbs. milk, 3.8%, a record announced only just last month by the Brattleboro office.

Dauntless Togus Direct, as this is written, is the only sire of the breed in this country with three 1000-lb. 2X daughters and only four others have two. They are Lauxmont Safemaster Prospector, N J E S Conqueror Flores Mike, Lalaur M B B Creator, and another former Maine bull, Pebble Beach Duke Prinwaycess, whose second 1000-lb. was only recently announced.

To date three daughters of Dauntless Togus Direct have made three records above 1000 lbs. fat; eight daughters have made 14 records above 800 lbs. fat and fifteen daughters have each made two records or more above 700 lbs. fat, all on 2X milking.

His proving as listed in Vol. 11 of the Green Book is as follows:

51 Dtrs.	15250	3.81	581
46 Pairs			
Dtrs.	15192	3.84	583
Dams	13102	3.83	502
	+2090	+.01	+81

Dauntless Togus Direct was classified VG as a six-year-old and this was raised to Excellent when he was ten years old. He has one Excellent daughter and 16 Very Good and if our mathematics can be trusted, his percentage of classified daughters Good Plus or better is just over 70.

His Breeding

Dauntless Togus Direct was bred by Harold J. Shaw, Sanford, Maine, being a son of the Shaw's Ridge foundation sire, Baker Farm Dauntless (Ex-GM) from Direct Una Togus (VG), with records up to 829 lbs. fat on 2X and a seven-lactation total of 118,215 lbs. milk, 4053 lbs. fat. A proven brood cow with two 800-lb. daughters, she founded one of the good cow families at Shaw's Ridge. As her name indicates, she was a daughter of Ormsby Direct.

When Dauntless Togus Direct was born in 1940, his dam was only a 661-lb. cow and Dauntless was not yet proven, so instead of holding him for a National Sale or something, Harold Shaw sold him way up north in

FRED J. NUTTER
The Master of Maple View.

"VELMA" and "SHEILA"

First Produce at Maine B & W Show. Both VG, Sheila has records to 812.6 f. and Velma to 862 (SA). Velma is dam of the Maple View junior herd sire.

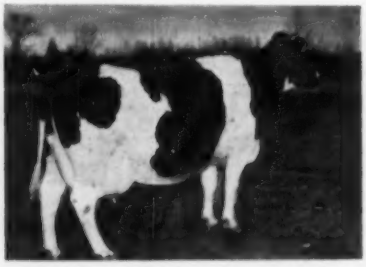

EMERY FARM ORMSBY COLANTHA
(Excellent)
His first 1000-lb. daughter.

5y2m-2X-365d	26090	3.9	1014.8
6y4m-2X-348d	23802	4.2	997.9
7y6m-2X-365d	26038	3.8	992.7

Number Three for "The Old Bull"

1. Emery Farm Ormsby Colantha (EX) 5-2 365d 2X 26090 3.9% 1014.8
2. Carlene Bess Burke Direct (VG) .. 6-0 332d 2X 25165 4.2% 1063.7
3. Maple Kimpre Direct (GP) 6-1 365d 2X 26595 3.8% 1016.8

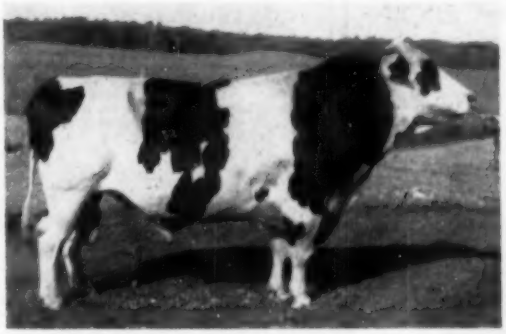

DAUNTLESS TOGUS DIRECT ("The Old Bull")
Excellent — Gold Medal

Dauntless Togus Direct

"The Old Bull," Excellent and Gold Medal, is now the first sire in the United States to have three 1000-lb. fat daughters on 2X milking. He has one Excellent daughter and 16 Very Good, with 70% of his classified daughters Good Plus or better. His proof from Vol. XI is:

46 Dtrs.	15192	3.84%	583
46 Dams	13102	3.83%	502
	+2090	+.01%	+81

"Togus" was bred by Harold J. Shaw. His sire was the Excellent-Gold Medal Baker Farm Dauntless and his dam was Direct Una Togus, a daughter of Ormsby Direct with 829 lbs. fat on 2X and a lifetime total of 118,215 lbs. milk. She classified Very Good and had two 800-lb. fat daughters.

THIS IS "NUMBER THREE"

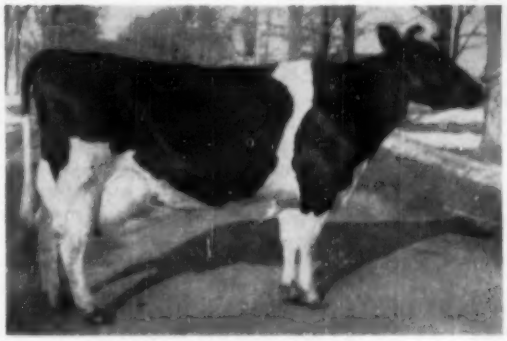

MAPLE KIMPRE DIRECT (GP)
The third daughter of "Togus" to make 1000 lbs. of fat on 2X.

6-1	365d	2X	26595	3.8%	1016.8
4-8	365d	2X	20889	4.0%	801.0

(Maine State Record)

TWO FULL SISTERS BY "TOGUS"

PRODUCE OF NINA ECHO LAD (VG)
Full sisters by "Togus," 1st produce at B & W Show. "Sheila" (left) is VG with 2X records of 812 and 675 lbs. "Velma" (right) is VG with 2X records of 662, 815 and 799 lbs. in her first three lactations. She is dam of our present sire.

Maview Lad Direct Fern Side — Present Herd Sire

A Grandson of "Togus"

This bull is 5 years old. He is sired by Shaws Fern Side Tidy (VG), a Silver Medal Production Sire by a proven son of "Dauntless" and out of the Excellent Dunloggin Tidy Miss, the dam of two Gold Medal sons. His own dam, Velma Echo Lad Direct, is pictured at the right in the above Produce. She has made 2X records of 662, 815 and 799.9 lbs. fat, 4% at 2, 3 and 4 years of age and is classified Very Good. Her 812-lb. full sister is also Very Good, and so is her 827-lb. 2X dam and her 100,824-lb. 2X maternal granddam. She is a daughter of "Togus." Good type, longevity, high production and lifetime production with high test are on every line of his pedigree. It would pay you to investigate his available sons when you buy your next herd sire!

Maple View Farms

FRED J. and ROBERT NUTTER **CORINNA, MAINE**

The Greatest Son of Baker Farm Dauntless

(Excellent — Gold Medal)

Back at his birthplace we proudly hail **Dauntless Togus Direct** (Excellent - Gold Medal) as the greatest son of **Baker Farm Dauntless** (Excellent - Gold Medal).

Congratulations to Fred and Robert Nutter, owners, and to Everett Foss, herdsman, for the three 1000-lb. fat 2X daughters of Dauntless Togus Direct.

DAUNTLESS TOGUS DIRECT (E-GM)
The only bull of the breed in this country to have three daughters with 1000-lb. 2X records. On 46 pairs he increased production 2090 lbs. milk, .01%, and 81 lbs. fat on 502-lb. fat dams.

We at SHAW'S RIDGE are proud to have bred this bull —proud to have sold him — and also proud to own 16 paternal sisters to him, by Baker Farm Dauntless.

BAKER FARM DAUNTLESS (E-GM)
Sire of Dauntless Togus Direct (E-GM). He sired two Excellent sons and 7 Excellent daughters, and on 102 pairs increased fat 15 lbs. and test .26% on 459-lb. dams. 17 daughters have made over 100,000 lbs. milk.

SHAW'S RIDGE FARM

HAROLD J. SHAW — **SANFORD, MAINE**

Herd Calfhood Vaccinated and Certified

CARLENE BESS BURKE DIRECT (VG)

6y0m-2X-332d	25165	4.2	1063.7
6y0m-2X-305d	24009	4.2	1008.3
7y0m-2X-278d	21120		801.0
(Incomplete)			

Had this record been in A R as well as HT, the 305-day record would have been a National Record.

Aroostook County to a man named S. A. Wathen. Five or six years later, when the Wathen herd was dispersed, the daughters in this herd, even from rather ordinary dams, were so impressive that Fred Nutter bought the bull himself and as many of his daughters as he could get. The Excellent 1000-lb. daughter, Emery Farm Ormsby Colantha, came from this Wathen herd in dam to the herd of Carl Emery at Dexter, near Corinna, whence she just naturally gravitated to Maple View.

It was way back in 1913 that Fred Nutter got his start in the Holstein business, buying a cow named Lady Shepard Twisk Johanna 114493, a granddaughter of famed Colantha Johanna Lad. Fred's brother-in-law, Albert N. Atkins, was a member of the National Association at that time and according to the old Herd Books, the cow appears to have been carried on the books in Mr. Atkins' name. Fred's first bull was King Allie Echo 455743, a son of Champion Echo Sylvia Pontiac (May Echo Sylvia's greatest son) from a 32-lb. (butter) dam, purchased from the noted Avondale herd of Senator A. C. Hardy of Canada. It is interesting to note that the latest 1000-lb. daughter of Togus completes nine direct female generations going

MURIEL ROYAL POSCH DIRECT (GP)

3y-2X-352d	21305	4.1	873.2
(State Record)			
2y-2X-365d	18372	4.0	743.5
(State Record)			

MAPLE KIMPRE DIRECT (GP)

6y1m-2X-365d	26595	3.8	1016.8
4y8m-2X-365d	20889	4.0	835.2

(Maine State Record)

back to the original purchase, Lady Shepard Twisk Johanna, with the fifth or middle member of this nine-generation group being a daughter of his first herd sire, King Allie Echo.

Maple View Farm was founded as a Holstein establishment more than half a century ago by Mr. C. L. Jones, who became a member of the Holstein-Friesian Association of America back in 1903. Now 94 years young, Mr. Jones can look back with satisfaction on a long and successful career which includes a Master Farmer award and a period of service as Trustee of University of Maine.

Fred J. Nutter married the daughter of C. L. Jones and succeeded to the ownership of Maple View Farm and Herd building the herd to heights undreamed of, besides devoting a tremendous amount of his time and energy to public service. He is completing his second term as a Director of the Holstein-Friesian Association of America, serving currently as Chairman of the Rules Committee and a member of the Executive Committee. He has been for several years Commissioner of Agriculture of the State of Maine and like his father-in-law is a Master Farmer. He has 8 times won the Progressive Breeders Registry award, highest honor within the gift of our National Association.

(Please turn to page 98)

NELLIE COBEQUID DIRECT (VG)

8y6m-2X-308d	19964	3.9	777.5
7y6m-2X-300d	19857	3.6	716.5

We Congratulate:

Fred and Robert Nutter on developing **Dauntless Togus Direct (E-GM)** into the first Holstein sire to have three daughters with over 1000 lbs. of fat on 2X.

Presenting Our Junior Sire — by Togus

BRIGEEN SENATOR TOGUS

Our son of "Togus" from our own great "Crete Tidy" daughter pictured below. He is owned jointly with Eben Haggett of Damariscotta, Maine.

— His Dam —

BRIGEEN TIDY NEVA (VG)
7-3 2X 308d 18770 3.8% 723
In 5 lactations she has 79,225 lbs. milk, 3.8%, 3,026 lbs. fat.

His Pedigree:

Dauntless Togus Direct
Excellent - Gold Medal
3 daughters over 1000 lbs. on 2X.
1 Excellent daughter

46 Dtrs. Avg.	15192	3.84%	583
46 Dams Avg.	13102	3.83%	502
Increase:	+2090	+.01%	+81

Brigeen Tidy Neva (VG)

2-6	2X	327d	13501	3.8	510
3-7	2X	365d	14129	3.9	544
5-1	2X	285d	15208	3.7	569
6-1	2X	293d	17620	3.9	680
7-3	2X	308d	18770	3.8	723
5 lacts:			79228	3.8	3026

Member 1st Get ESE 1952
Member 3rd Produce ESE 1953
One daughter with 539 at 2y 2X
Full sister with 685 at 3y 2X

Baker Farm Dauntless
Excellent - Gold Medal

108 Dtrs. Avg.	12010	3.95	474
108 Dams Avg.	12440	3.69	459
Increase:		+26	+15

17 dtrs. over 100,000 lbs. milk
2 sons 7 daughters Excellent

Direct Una Togus (VG)

6y	3X	345d	19014	3.5	661
7y	3X	365d	19226	3.6	688
8y	3X	365d	24065	3.4	829
7 Lactations			118215	3.4	4053

Shaws Dauntless Crete Tidy
Excellent - Gold Medal

44 Dtrs. Avg.	14712	3.95	581
44 Dams Avg.	13297	3.84	510
Increase:	+1415	+.11	+71

Dtrs. to 937 on 3X—893 on 2X
One Excellent daughter.

Bonheur Chieftain Neva (EX)

4-4	2X	295d	11121	3.4	374
5-6	2X	365d	12991	3.2	422
6-11	2X	307d	15301	3.7	567
8-10	2X	361d	14944	3.7	549

Lifetime record over 100,000 lbs.
1st Aged Cow ESE 1947
Dam of 3rd Produce ESE 1953

Brigeen Senator Togus' 3 nearest sires are all Excellent, Gold Medal and Plus Proven. "Togus" and "Crete Tidy," his 2 nearest sires, are 2nd and 3rd in Vol. XI in production level of daughters of sires with over 40 daughters. His dam, Tidy Neva, averages 605 lbs. fat in first 5 lactations on 2X. She is out of the Show Type and Production Family that we call the "Nevas."

If Your Herd Needs a Boost—
Better Look Into the DAUNTLESS-DUNLOGGINS

BRIGEEN FARMS

H. C. BRIGGS & SON ● TURNER, MAINE

"The Bull With The Perfect Pedigree"

MAVIEW NINA DIRECT – Our Senior Sire

OUR HERD SIRE

MAVIEW NINA DIRECT
Our son of "Togus" from a VG dam with 827 lbs. fat, 3.9% on 2X and a lifetime total of 109,312 3.8% 4167 2X, 7 lactations.

A Son of "TOGUS"

He is full brother to the dam of Fred Nutter's main herd sire, where these three 1000-lb. 2X records were made.

HIS FULL SISTERS (VG)

VELMA	3-10	2X	20237	815.7
SHEILA	5-8	2X	22320	812.0

1st Produce Me. B & W Show 1953

There's not a hole in his pedigree! His sire is an Excellent-Gold Medal son of an Excellent-Gold Medal sire from a VG 829-lb. 2X dam with 118,218 lbs. lifetime. His two full sisters are each VG with over 800 lbs. on 2X. His dam and maternal granddam are each VG with over 100,000 lbs. lifetime. We are now breeding his daughters to **Harden Farms King Forty-Two,** our plus-proven son of Dunloggin King Var from an Excellent dam with 209,000 lbs. of milk!

CORBETT FARM

DONALD P. CORBETT — WATERVILLE, MAINE

"OUR TOGUS"

SHAWS UNA DIRECT

Combines both full sisters of "Togus"

Congratulations to Harold Shaw for breeding "Togus" and to Fred Nutter for developing him.

SHAWS UNA DIRECT
Born July 4, 1952.

Though only a junior calf, a Una daughter topped the calf class at our state show this year.

SHAWS AIM UNA DAUNTLESS (V.G.)
Sire of:
Shaws Una Pauline V.G.
6-6 19097 4.2 802
Shaws Una Direct Veeman V.G.
6-4 18164 4.0 725
Shaws Una Crete Gold Una G. P.
5-0 17260 4.6 792

SHAWS DAUNTLESS UNA DIRECT (V.G.)
7-4 2X 365 23318 3.8 896
8-10 2X 365 23327 3.7 871
7 lact. 129,816 M. 4894 F.
Full sister to—
Dauntless Togus Direct EX-G.M.

DUNLOGGIN AIM (V.G.)
Sire of:
Shaws Aim Dauntless Fern Side V.G.
4-9 27412 3.7 1012
6-0 27955 3.9 1081
Shaws Aim Dauntless Ruth V.G.
9-2 26673 3.7 991

DAUNTLESS UNA TOGUS DIRECT (V.G.)
9 lact. 141,976 M. 4.0 5727 F.
Full sister to—
Dauntless Togus Direct EX-G.M.

BAKER FARM DAUNTLESS (EX-GM)
Sire of:
Dauntless Togus Direct EX-G.M. and
18—100,000 lb. daughters
9 Excellent Offspring.

DIRECT UNA TOGUS (V.G.)
8-11 24065 M. 829 F.
7 lactations 114,859 M. 3944 F.
Dam of:
Dauntless Togus Direct EX-G.M.
Dauntless Una Togus Direct V.G.
Shaws Dauntless Una Direct V.G.

RAYMAU FARM

Auburn, Raymond and Maurice Keene Maine

Vacc. · Acc. · Cert.

PRODUCTION

TYPE

Get of Walker Homestead Dawn (VG-GM)

THE "DAWN" DAUGHTERS:

The cow pictured at left above is Howacres Homestead June, a Vt. State Leader in HIR with:

Jr. 3y 365 2X 17,505 m 810 f

Another "Dawn" daughter, Howacres Homestead Rena, a Vt. State Leader in HIR with:

Sr. 3y 365 2X 19,657 m. 743 f.

Not a "Dawn" daughter, but twice an HIR Vt. State Leader is Howacres Ormsby Polly with:

Sr. 2y 365 2X 16,455 m 684 f
Mature 365 2X 22,532 m 970 f

On the list of State Leaders in HIR 2X Howacres cattle stood: 2nd Jr. 2-yr-old; 2nd and 3rd Sr. 3-year-old; 3rd Jr. 3-yr-old; 2nd Jr. 4-yr-old; and 2nd Sr. 4-yr-old.

THIS GET OF SIRE:

2nd at Eastern States Exposition
1st at Vermont B & W Show
1st at Rutland, Vt., State Fair
1st at New Hampshire State Fair
1st at Champlain Valley Exposition
1st at Canaan, N. H., Fair

2nd Dairy Herd at Eastern States Exp.

3 of the 4 were 2nd Best 3 Females at Eastern States Exposition.

Individually, from left to right, they stood in the 4-year-old class:

2nd 8th 5th 13th
at Eastern States Exposition.

"June," the cow at left above, was unbeaten at five shows previous to Eastern States. She is a Vt. State Leader in HIR.

HOWACRES

8 Times Progressive Breeders Registry

JAMES K. HOWE & SONS
Tunbridge, Vermont

Study This Pedigree:

HARTSBROOK ROAMER

Our Herd Sire

Classified Very Good. Now has 8 Herd Test daughters, all heifers, two with HIR records of 533 and 599 lbs. fat 2X.

Sire:
Pabst Roamer (Excellent—Gold Medal)
Sire of All-American Gets of 1950 and 1952. Leading Honor List Sire of 1948. 276 daughters average 13872 3.67% 509.

Wisconsin Admiral Burke Lad (VG-GM)
Pabst Cascade Prilly Wayne (VG)
10y 3X 17997 3.7 668.3
Member 2 Res. A.-A. Gets.

Dam:
Hartsbrook Jemima Della (Very Good)

5y	365d	2X	15118	4.1	622.6
8y	365d	2X	13281	4.1	549.2

Lauxmont Della Dairy Gold (VG)

23 dtrs. avg.		11700	3.81	446
Increase		810	.04	35

Jemima Korndyke Bess Jewel (EX)

5y	302d	2X	11628	3.8	436

LOOKING FOR FOUNDATION HOLSTEINS?
Visit Hartsbrook, one of New England's old established herds, home-bred for many generations.

HARTSBROOK FARM

O. C. WEST HADLEY, MASS.

Introducing

GOFSON TIDY TOGUS

Our 2-Yr-Old Son of

DAUNTLESS TOGUS DIRECT

(Excellent - Gold Medal)

He represents the DAUNTLESS-DUNLOGGIN cross that is bringing fame and good fortune to many a New England Holstein breeder.

His Dam:
GOFSON LOIS TIDY (VG)

2y	365d	2X	13597	3.8%	510
3y	305d	2X	11106	3.8%	422
4y	365d	2X	15250	3.7%	569
5y	365d	2X	16700	3.7%	620
6y	298d	2X	14374	3.9%	560

She is a daughter of Dunloggin Golden Cross Tidy (Gold Medal) from a daughter of Baker Farm Improver. Her dam and maternal granddam are GP and each has the same year-after-year ability to produce and reproduce. Two maternal sisters to our bull have big 500-lb. 2X records with first calf. We own him jointly with the University of Maine. May we quote you on a "Tidy Togus" son?

F. S. GOFF & SONS

HOLLIS CENTER, MAINE

HARRY DICK DISPERSAL - -

York, Penna. — November 16 — Wednesday

At the farm located on Route 921, ¼ mile west of Route 111, 4 miles east of DOVER, PENNA.

60 HOLSTEIN CATTLE

33 Registered — 26 High Grade

Bang's Certified, T. B. Accredited, nearly all Bang's Vaccinated. Blood Tested.

— 7 Daughters Sell —

HILLMAC SOVEREIGN (GM)
Popular $10,000 Gold Medal Sire.

A group of large, strong, deep bodied animals that will please, including —

8 Daughters of . . .
KNOLLWOOD DOUBLE CHIEFTAIN

7 Daughters of . . .
HILLMAC SOVEREIGN (GM)

4 Daughters of . . .
LAUXMONT O R GAY BOY

2 Daughters of . . .
LAUXMONT ADMIRAL LUCIFER

— A 569-lb. 2X daughter of Pond Gate Beau Brummell from a daughter of Curtiss Candy Della Lad, next dam by Dun. Progressor.

— A 483-lb. 2X granddaughter of P O F 14th from a great bred Canadian Dam.

— A 447-lb. 2X granddaughter of Montvic Pathfinder Prizetaker.

— A 444-lb. young cow with top Rag Apple breeding all the way.

— A 438-lb. daughter of Pabst Barta Prilly Wayne.

— A 434-lb. daughter of Rag Apple Constellation.

THESE AND MANY OTHERS SELLING . . . NEARLY ALL BRED TO SOUTHEASTERN PA. ARTIF. SIRES.

— Milking Equipment Also Sells —

HARRY DICK
Owner
York, Pennsylvania

R. AUSTIN BACKUS, Inc.
Sale Mgrs. & Auctioneers
Mexico, New York

FOR THE PRICE - - -

IT'S THE BEST MONEY CAN BUY

"National's" Great Six Ancestor —Three Generation Pedigree — Only **$2.00**

A Two-color Original and Two Clear Carbon Copies

NATIONAL PEDIGREE COMPANY

Mrs. V. B. Vye, Owner
Waukesha

J. B. Vye, Mgr.
Wisconsin

(Continued from page 95)

While "Dad" is busy with public affairs, the management of the farm and herd is in the capable hands of son Robert, who is in charge of the Holstein herd, and son-in-law Lloyd Littlefield, who looks after farm crops and orchards which are an extensive part of the farm project.

Since the death of the "Old Bull" as he is commonly known at the farm, one of his grandsons has been groomed to take his place at the head of the herd. He is Maview Lad Direct Fern Side, now coming five years old. He is a son of Shaws Fern Side Tidy (VG-SMP), who is one of the many medal-rated sons of Dunloggin Tidy Miss (EX-100,000-lb. cow). His dam is a Togus daughter, Velma Echo Lad Direct (VG), with 815.7 f. 4% at 3½y 2X, who showed with her 812-lb. VG full sister, "Sheila", as first produce at the Maine B & W Show. The second and third dams are both VG 100,000-lb. cows and trace straight back to the earliest foundation of the herd.

When Maple Kimpre Direct completed her 1000-lb. record, becoming the third 1000-lb. daughter of the "Old Bull", the Nutters entertained in her honor. Those present at the dinner party included the hosts, Mr. and Mrs. Fred J. Nutter; Mr. and Mrs. Robert Nutter; Extension Dairyman Norman Ness and Mrs. Ness; Maple View Herdsman Everett Foss and Mrs. Foss; Tester John Philbrick and Mrs. Philbrick; Mrs. Alice Atkins, Fred's sister; Mr. C. L. Jones, Mrs. Nutter's father, and Mr. and Mrs. Allen N. Crissey.

FIRST "FOBES" BREAKS 1000

Osborndale Hilda Fobes 3378364 has just finished at Osborndale, Derby, Conn. with a 3X record at 5y 1m of 25273 4.15% 1048.3 (subject approval). She is the first daughter of Sir Bess Ormsby Burke Fobes (Excellent - Gold Medal) to go over the 1000-lb. fat mark. She has a previous record of 918 lbs. fat made at 3½ years of age. Hilda's dam is a 718-lb. daughter of Osborndale King Ormsby, and the next dam a 714-lb. daughter of Sir Bess Ormsby May. In the fourth generation of the direct female line is one of the first 1000-lb. cows ever developed at Osborndale, the 1084-lb. Osborndale Piebe Hilda.

TWO OVER 800 LBS. ON 2X

Merle Howard of Mooseheart Farm in Illinois informs us that two daughters of the Gold Medal Pabst Sir Roburke Rag Apple have recently finished junior 4-year-old records over 800 lbs. of fat on 2X. One of them, Mooseheart Faith Roburke, calved at the International Dairy Show last year.

TOMORROW
AT CEDAR LANE

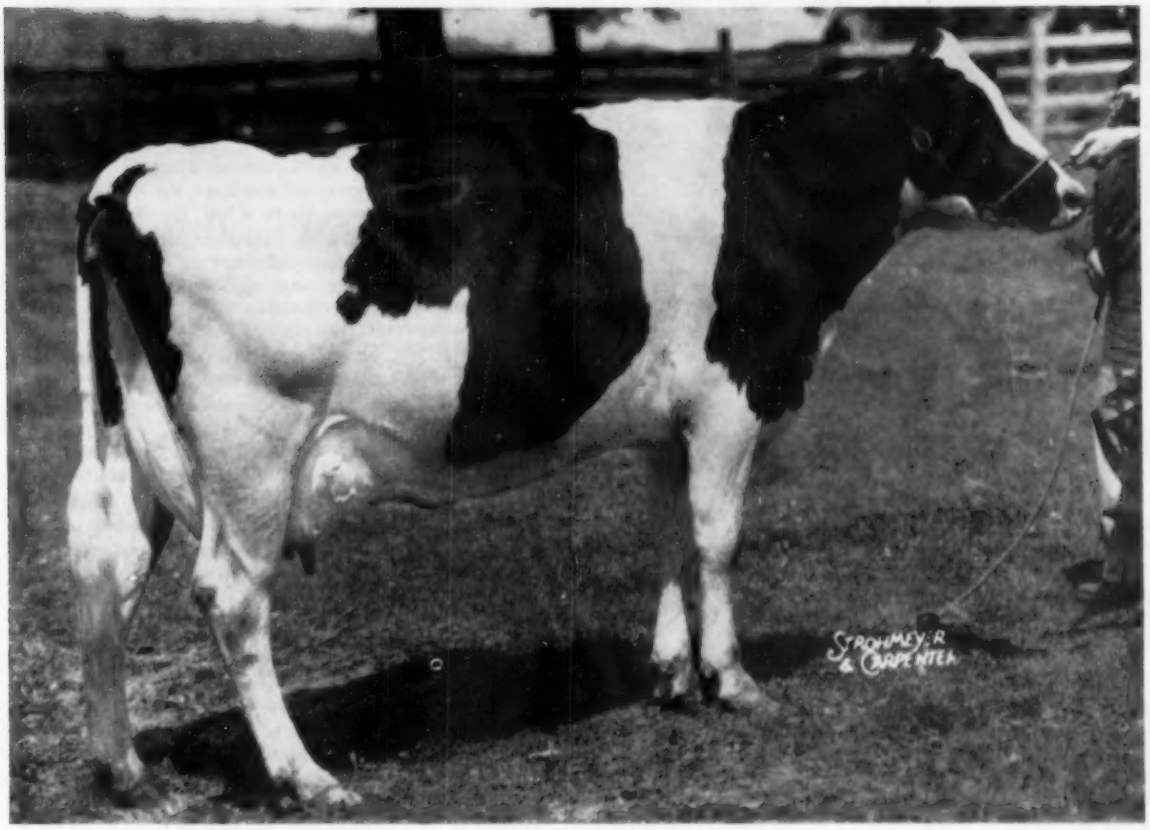

M & H FAIRY DESIGN ZENITH — VG at 2 Yr.
Nearly 70,000 milk in 5 lactations. She has 15,539M 587.7F in 270 days this year.

THE FUTURE LOOKS BRIGHT

We believe that proven sires mated with dams of proven blood lines are bound to give real production and type. Our experience shows that a planned breeding program usually pays well.

HERE IS THE PROOF

MILK AND HONEY FAIRY DESIGN ZENITH will make well over 600 fat this year.
M AND H HARTY FAIRY — a 45th bred 3-yr. old has 13,385M 538F in 239 days.
KNOLLWOOD RAG APPLE GAY has 13,019M 510.5F in 236 days.
GAY'S son by Duke and our future Rag Apple sire is big and typy.
Our herd average in D.H.I.A. is 462 fat 100 head all on 2X

We welcome visitors at Cedar Lane. See our Winterthur 45ths and Rag Apple combinations.

CEDAR LANE FARM

Oldwick, N. J.

J. S. JOHNSON, Owner **LEON SNYDER, Manager**

New York's Breeder Institute Nov. 28 — Dec. 2

Dr. Wilson R. Haubrich, widely known cattle sterility expert from New Hampshire; Dr. E. S. Harrison, former Professor of Dairy Husbandry at Cornell; and Mr. Jack C. Nisbet, former Executive Secretary of the American Jersey Cattle Club, will be the principal speakers at the 3d Annual Dairy Cattle Breeders Institute sponsored by the New York Holstein-Friesian Assn. The Institute consists of five meetings of one day's duration to be held in various areas of New York from November 28 in the west through December 2 in the eastern section.

The Breeders Institute is designed to bring practical, down-to-earth treatment of every-day problems in the cattle breeding industry to interested dairymen, regardless of breed affiliation. Topics to be covered in each meeting include "Breeding Health in the Dairy Herd," "Advancement Through Breeding by Cow Families," and "Promoting and Advertising Dairy Cattle."

Dates and locations for the meetings are: Nov. 28, Springville Town Hall; Nov. 29, Lyons Community Hall; Nov. 30, Potsdam Civic Center; Dec. 1, Cortland, Cortlandville Grange Hall; and Dec. 2, Selkirk, So. Bethlehem Reformed Church.

The meetings will be short and snappy, with no waste motion. The meetings start at 10:30 a. m. and close at 4:00 p. m., designed to fit in between morning and evening chores. As in preceding years the last event on the day's program is a panel discussion with the panel including the three speakers plus two prominent farmer breeders from the area in which the meeting is held. Prof. Ray Albrectsen of Cornell will be the moderator. There is a $1.00 admittance charge to help defray expenses.

The Speakers

Dr. Wilson R. Haubrich, head of the Haubrich Veterinary Clinic at Claremont, New Hampshire, has an extensive practice throughout the east. He has gained the most fame as a sterility expert and has worked with many of the leading herds of all breeds in the northeast. His topic is Breeding Health in the Dairy Herd.

Dr. E. S. Harrison, former Professor of Dairy Husbandry at Cornell University and for the past ten years manager of Harden Farms at Camden, is a Virginia farm boy who made good. He paid his way through college by working with dairy cattle and the improvement of dairy cattle has been his life work. At Cornell University and at Harden Farms the cattle bred under his supervision have won national acclaim for both production and type. Dr. Harrison will speak on Advancement through Breeding by Cow Families.

Jack C. Nisbet, whose topic is Promoting and Advertising Dairy Cattle, has also devoted his years of endeavor to the dairy cow. Born in Wisconsin, he showed five breeds on the big time circuit for eleven years, showing some dozen Holstein champions including Gustave Pabst's Hollyhock Piebe Fobes and Wisconsin State Institutions' Netherland Belle Homestead.

Mr. Nisbet went into Dairy Extension work at Kansas State College and from there moved to Hoard's Dairyman for ten years. He also enjoyed a full professorship at the University of Wisconsin in charge of Farm Accounts and Dairy Herd Testing as well as managing the Hoard's Dairy Guernsey Farm. More recently he was Extension Director and then Executive Secretary for the American Jersey Cattle Club. For the past seven years he has managed his own firm, Agricultural Selling, in Columbus, Ohio, working with top herds in all dairy breeds.

Dr. George W. Trimberger was chairman of the Institute committee and lined up the powerful program before his departure for the Philippines this fall. With this array of talent the 1955 Institute Series will continue the high level established in preceding years.

Plan to attend the meeting nearest your home, and bring your friends. Out-of-state breeders are invited.

OHIO FAIR CORRECTION

Our report was in error in giving the name of the second prize winner in the junior yearling heifer class at Ohio State Fair (Sept. 17 issue). The correct name of the winner was Sunnyside Princess Myrtle 3823139, a daughter of Hickory Creek Proud Prince, exhibited by Anna Lou Prince Route 2, DeGraff, Ohio. Miss Prince is a 4-H competitor and she also had the first prize heifer calf in the 4-H division. We regret the error in our original report, especially when a 4-H exhibitor places so high in major open competition.

DR. E. S. HARRISON

DR. WILSON R. HAUBRICH

JACK C. NISBET

45ths Are *Tops* in a Breeding Program

How Do We Know?

"Caroline"

Is Another Proof

Benton Ormsby Suzone Caroline was born at Benton Farms, Blairstown, N. J. May 4, 1943. She was sired by a grandson of Ormsby Sensation 45th.

This great cow made a Senior 3-yr-old record of 19,952M - 4.0% - 802.1F. She was second high all time Senior 3-yr.-old. She now has over 135,000 lbs. milk in 7 lactations.

A Great Brood Cow

Benton Sensation Conqueror by Old Conqueror, the inbred son of 45th and Caroline is a well proven sire now being used at N.E.P.A. (The North Eastern Pennsylvania Artificial Breeding Association).

Her daughter, Benton Design Carrie by Benton Dandy Sweet Design has a 4-yr.-old record of 16,140M-682F classified GP.

Benton Ormsby Charlotte VG, a second daughter by Eunice Federate, a closely bred 45th bull has 15,814M - 554F as a 2-yr-old.

The last progeny of Caroline are twin heifers by Cochran Honeyman. They are nice.

More Proof:

Benton Farms have used 45th cattle in their Breeding Program since 1943. Their Herd Average has been around 500 lbs. fat in Herd Test for 10 consecutive years.

LINE BREED THEM or OUTCROSS THEM — THEY MAKE GOOD!

J. S. JOHNSON
Cedar Lane Farm
OLDWICK, N. J.

J. P. BENDER
COOPERSBURG, PA.

H. P. HOOD & SONS
BEVERLY, MASS.

HURLWOOD FARMS
ASHLEY FALLS, MASS.

45th BREEDERS

GREAT BROOK FARMS
Farnham W. Smith
CARLISLE, MASS.

F. M. WIGSTEN
Highline Farm
PLEASANT VALLEY, N. Y.

T. H. BENTON
BLAIRSTOWN, N. J.

RICHMAN FARMS
LODI, OHIO

FIRST "PRODUCE" AT WATERLOO

At Left: Plain View Ormsby Dolly
"Very Good" (89 points)

3y	2X	AR	365d	17456 M	564 F

Now finishing with over 600 lbs. fat at 4 yrs., 2X, HIR.

At Right: Plain View Ormsby Carol
"Very Good" (87 points)

2y	2X	HIR	359d	15914 M	591 F
3y	2X	HIR	365d	16813 M	645 F

A third full sister, Plain View Ormsby Polly is due November 16 with her first calf.

CONCENTRATING ON "LEADER" BLOOD THROUGH OUR TWO YOUNG HERD SIRES—

Vigo Romar — a son of Pabst Roamer (EX-GM) from Dolly (left)
Vigo Leander - a son of Wis Leader (EX-GM) from Vigo Burke Hengervale "EX" with 2X AR records up to 22488 M and 796 F.

(See Aug. 6 Herd Sire issue page 58)

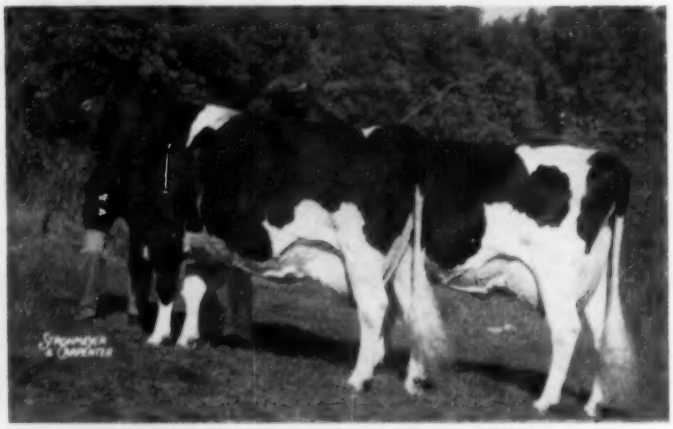

PRODUCE OF PLAIN VIEW ORMSBY GIRL "VG"
1st at National Dairy Cattle Congress
4th at Wisconsin State Fair
6th at International Dairy Show
1st at Dodge County (Wis.) fair
The above cows are full sisters sired by the Excellent, Gold Medal sire, Wis Leader. They also were members of the 1st prize Senior Get of Sire at Waterloo, Wisconsin, and Dodge County.

— HERD CLASSIFICATION —
3 "EX", 18 "VG,", 14 "GP", 4 "G".
— HERD AVERAGE —
2X HIR 317d 14699 m. 3.7% 544 f.

VIGO FARMS

Elsmer F. Berg & Son — **Brownsville, Wis.**

USE COBA'S - - -
WHEEL OF FORTUNE

Weejoe Gracious Wintorias, 976710
HIR Proof: (1-1-55)

21 daus.	14177	3.64	516
21 dams	13168	3.68	484
	+1009	—.04	+32

32 classified daughters average 81.6
(4 VG, 22 GP, 10 G)

Pabst Signal, 975892
Excellent
HIR Proof: (1-1-55)

44 daus.	13675	3.80	520
40 daus.	13749	3.79	521
40 dams	12826	3.72	477
	+923	+.07	+44

54 classified daughters average 81.1
(1 EX., 9 VG, 23 GP, 18 G, 3F)

Bill Bess Burke 1006866
Excellent
HIR Proof: (1-1-55)

14 daus.	13316	3.60	480
13 daus.	13323	3.62	482
13 dams	12371	3.47	429
	+925	+.15	+53

23 classified daughters average 81.6
(6 VG, 6 GP, 11 G)

Eglantiers Rag Apple Dutchland 1017797
HIR Proof: (1-1-55)

18 daus.	13268	3.54	470
17 daus.	13382	3.55	475
17 dams	11547	3.60	416
	+1835	—.05	+59

23 classified daughters average 81.1
(5 VG, 11 GP, 7 G)

Winterthur Zeus Fobes Challenger 1015348
HIR Proof: (1-1-55)

13 daus.	15472	3.52	545
12 daus.	15348	3.51	539
12 dams	14605	3.46	505
	+743	+.05	+34

14 classified daughters average 81.9
(1 VG, 8 GP, 5 G)

FIVE GOLD MEDAL SIRES

For pedigree or service information, write:

CENTRAL OHIO BREEDING ASSOCIATION

1224 Alton-Darby Road
COLUMBUS 4, OHIO

The Sign of

Better Living — MEMBER COBA SELECTED SIRES — Better Cattle

Better Farming

WATERLOO

(Continued from page 21)

Junior Champion Female
Mooseheart Supreme Beauty 3854430
Born Feb. 28, 1954; Sire: Mooseheart Supreme 1109640; Dam: Arbeth Roburke Pathfinder Jill 3290650; Bred by Mooseheart; Exhibited by Mooseheart.

Reserve Junior Champion Female
Skokie Creation Princess 3785642
Born Aug. 21, 1953; Sire: Ravenglen Creation 1126982; Dam: Dunloggin Golden Princess 2814452; Bred by Elmwood Farms; Exhibited by Elmwood Farms.

The Groups

Dairy Herd

In this splendid dairy quality group, Dr. Schmidt of California won on a quartette composed of his winning three year old, third four year old and third and ninth aged cows. In second position was Pabst Farms with second and eighth aged cows, second four year old (reserve grand champion) and sixth place two year old. Dawdy and Sunny Lea followed in that order.

Dairy Herd (14)
1. Harold J. Schmidt; 2. Pabst Farms Inc.; 3. E. A. Dawdy; 4. Sunny Lea Farms; 5. Allen Hetts; 6. Elmwood Farms; 7. Bristol Farm; 8. C. M. Bottema, Jr.; 9. Mooseheart; 10. Rolling Knoll.

Best Udder

It was here that Bristol Farms of Wisconsin came in for their blue ribbon on Plain View Marcella, a Wis Leader daughter,—she had been nominated for All-American 4-year-old last year. She milked out beautifully and the quality of her udder enabled her to remain at the head of the line. Rolling Knoll Pontiac Mat was in second for Rolling Knoll of Maryland followed by the grand and reserve grand champions.

Best Udder (34)
1. Plain View Marcella, Bristol Farm; 2. Rolling Knoll Pontiac Mat, Rolling Knoll Farm; 3. Gray View B D Skyanne, Harvey A. Nelson & Sons; 4. Plain View Inga, Pabst Farms; 5. Lavacres Della Dusty Jo, Harold J. Schmidt; 6. Macbarr Alertness Daisy E, C. M. Bottema, Jr.; 7. May Caesar Chip, Gust Kratzke; 8. Crescent Beauty Glory Ann, Allen Hetts; 9. Waldholm Bluebell Burke Design, Pabst Farms Inc.; 10. Judy Kindlik Madji Philly, Piper Bros. Farm.

Best Three Females Bred by Exhibitor

Dawdy scored with the blue for the second year in a row in this highly coveted class on a trio made up of three daughters of his Wis Burke Ideal bull, including fourth 3-year-old and fifth 4-year old. Gray View was second with the grand champion, and "Crissy" with her second place senior yearling daughter. This trio had been first at Wisconsin. Pabst Farms was third and Elmwood fourth.

Best Three Females (12)
1. E. A. Dawdy; 2. Harvey A. Nelson & Sons; 3. Pabst Farms Inc.; 4. Elmwood Farms; 5. Mooseheart; 6. Allen Hetts; 7. Rolling Knoll Farm; 8. Bristol Farm; 9. Spies & Lein; 10. Wisconsin State Reformatory, Green Gay, Wis.

Produce of Dam

For his first prize produce the judge chose two full sisters, daughters of Wis Leader both aged cows, and owned by Elsmer Berg & Son, Brownsville, Wisconsin. For second the choice was the winning two year old bull, (Dawdy and Reed) and his 4-year old maternal sister. Third place was the first prize aged cow and her full sister, both Pabst Comet daughters owned by Elmwood Farms; Elmwood was also in fourth with the third place junior yearling bull and fourth two year old heifer.

Produce-of-Dam (12)
1. Produce of Plain View Ormsby Girl 2404710, Elsmer F. Berg, Brownsville, Wis.; 2. Produce of Posch Pontiac Ormsby, E. A. Dawdy; 3. Produce of Dicmere Mary Segis 2558748, Elmwood Farms; 4. Produce of Skokie Gracious Cora 3299570, Elmwood Farms; 5. Produce of Catherine Barthel Scholton Piebe 2128196, Bristol Farm; 6. Produce of Raven Burke Corine Mercedes 2948-518, E. A. Dawdy; 7. Produce of Wal-Co-Farm Martha 2873246, Mooseheart; 8. Produce of Mde Biddy Aaggie 2386-463, Hugo Albrecht; 9. Produce of Pondgate Famous Vickery 2760878, Elmwood Farms; 10. Produce of Gray View B D Crissy 3167991, Harvey A. Nelson & Sons.

Senior Get of Sire

The blue ribbon senior get of Wis Leader described above was followed by a son and three daughters of Wis Burke Ideal, the son the first two year old bull of Dawdy and Reed and the daughters the same three shown by Dawdy for first three best females. In third was Mooseheart with four daughters of "Roburke" including the winning two year old; Sunny Lea of Wisconsin used two of their Pabst Comet daughters along with one from Elsmer Berg & Son and a three year old from Shadow Valley of Colorado to win fourth place.

Senior Get-of-Sire (11)
1. Get of Wis Leader 915940, Elsmer Berg & Son, Bristol Farm, Pabst Farms Inc.; 2. Get of Wis Burke Ideal 1013415, E. A. Dawdy; 3. Get of Pabst Comet 959466, Sunny Lea Farm, Elsmer Berg & Son, Shadow Valley Farm; 4. Get of Pabst Sir Roburke Rag Apple 1024453, Mooseheart; 5. Get of Redfield Gypsy Bill 987497, Bristol Farm; 6. Get of Weejo Gracious Wintorias, Rolling Knoll Farm; 7. Get of Pabst Burke Tritomia Don 895911; 8. Get of Skokie Golden Prince 1079736, Elmwood Farm; 9. Get of Spies Carnation Magic Ace 1070701, Spies & Lein; 10. Get of Wisconsin Masterpiece 999669, Wisconsin State Reformatory.

Junior Get of Sire

With the red ribbon bull and heifer calves, sixth place heifer calf and junior yearling heifers, Christ Mayer and his boys of Wisconsin took first place on the junior get of Hickory Creek Sensation. To win second place for "Raven" the first and second place senior yearling bulls of Perbix and St. Croix were used along with two senior yearling daughters of Pabst Farms. Mooseheart won third on two sons and two daughters of Mooseheart Supreme (including the junior champion); Mooseheart was also in sixth with a young get of Roburke. And in fourth was Spies and Lein of Iowa with the get of Soo Land Carnation Beets Ace.

(Please turn to page 104)

Clip Cows Regularly With
STEWART
CLIPMASTER

Clip your animals faster, easier with the new Sunbeam Stewart Clipmaster. Has quiet, more powerful air-cooled, ball-bearing motor inside Easy-Grip handle $39.95 (Colorado & West, $40.25). Grooming brush, drill head and sheep shearing attachments give Clipmaster year-round use.

BETTER, EASIER GROOMING WITH
Sunbeam
STEWART
ELECTRIC GROOMING
BRUSH

Powerful rotary Grooming Brush does a better job of cleaning farm animals. Complete unit has air-cooled, ball-bearing motor. $39.95 (Colorado & West, $40.25). Grooming Brush Attachment for Clipmaster also available. $17.50 (Colorado & West $17.75).

Sunbeam CORPORATION
Dept. 160 5600 W. Roosevelt Rd., Chicago 50, Ill.

VETERINARY
PRODUCTS
DIRECT to YOU

All the latest effective treatments employed by leading veterinarians and herdsmen. *Discounts available on quantity shipments.*

Write for our Dairy Bulletin and Veterinary Catalog.

ANCHOR SERUM CO.
of INDIANA, INC.
INDIANAPOLIS 6, INDIANA

PATENTED
KANT-KOM-OFF
COW BLANKETS

NEW
LOW PRICES!
$3.75 AND UP
FREE CATALOG
TAILORED TO FIT

R. LAACKE CO.
1023 W. Walnut St. • Milwaukee, Wis.

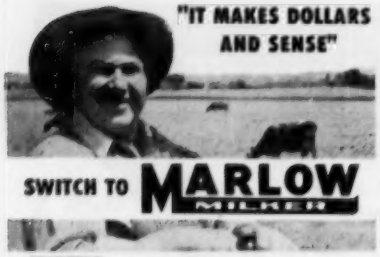

MARLOW MAKES DOLLARS FOR YOU BY INCREASING PRODUCTION.

MARLOW MAKES SENSE BECAUSE IT ELIMINATES MAJOR CAUSE OF MASTITIS.

Certified nationwide results prove Marlow Milkers increase production on an average of 12% and absolutely eliminate major cause of Mastitis! Switch to Marlow—the only milker that can make this statement.

The best way's the Marlow way — all the way — floor type milkers, suspended type milkers, stalls, parlor and pipeline systems.

write FOR FREE BOOK—"ESSENTIALS OF SUCCESSFUL PIPELINE MILKING PARLOR OPERATION."

MARLOW MILKERS DEPT. W MANKATO, MINN.

Daisy Cattle Markers

Solid brass tags and brass-plated chain.
No. 21—FOR NECK. Adjustable. Tags numbered both sides. $13.25 per dozen.
No. 17—FOR HORNS. Adjustable. $9.20 per dozen.
No. 38—DOUBLE PLATE NECK CHAIN. Upper portion strap, lower portion chain. $14.50 per dozen.
Write for catalog. Sample mailed for $1.00.
GOLDEN ARROW FARMS
Dept. A Box 7 Huntington, Indiana

WHY DO SO MANY NORMAL COWS FAIL TO "SETTLE"?

REX Wheat Germ Oil has answered this question for 21 years!

REX OIL will help settle cows or money back!

Write for Folder No. 3 today!

REX WHEAT GERM OIL MONTICELLO, ILLINOIS

ROPE HALTERS·· Postpaid $1.50 Each

12 OR MORE $1.25 EACH
Canada add 10¢ each

Extra Superior Manila Rope assembled with plated metal clamps. Adjustable to any size animal. Strong, neat, attractive; a stable or show halter all in one. Prompt shipment. Check with order please.

SALE SPECIAL—Same halter as above made of sisal rope $1.00 each—minimum order 1 dozen. Postpaid.

MAC-RA Co. SANTA BARBARA · CALIF. P. O. BOX 878-

WATERLOO

(Continued from page 103)

Junior Get-of-Sire (13)

1. Get of Hickory Creek Sensation 1171327, Christ A. Mayer, Slinger, Wis.; 2. Get of Weber Hazelwood Burke Raven 909839, Pabst Farms, Inc.; 3. Get of Mooseheart Supreme 1109640, Mooseheart; 4. Get of Soo Land Carnation Beets Ace 1145163, Spies & Lein; 5. Get of Ravenglen Creation 1126982, Elmwood Farms; 6. Get of Pabst Sir Roburke Rag Apple 1024453, Mooseheart; 7. Get of Franlo Gen Treasure Model 1028260, C. M. Bottema, Jr.; 8. Get of Wis Symbol 1189593, Harvey A. Nelson & Sons; 9. Get of Franlo Bartels Treasure Champ 1151274, Haven Bartel & Son; 10. Get of Franlo Treasure Chieftain 1114547, Henry Bartel.

State Herd

It was Wisconsin again in the state herd lineup with both grand champions. In second was California with a remarkably uniform group, both from the standpoint of color and type. Illinois edged into third followed by Maryland. Although there were eleven states represented at the show, only seven could qualify for state herd.

1. Wisconsin; 2. California; 3. Illinois; 4. Maryland; 5. Minnesota; 6. Iowa; 7. Colorado

Premier Breeder:
Mooseheart

Premier Exhibitor:
Pabst Farms Inc.

INTERNATIONAL

(Continued from Page 31)

calf was second for Jack Fraser, with an impressive Hickory Creek Gomar quartet assembled by four owners in at third.

Rolling Knoll Farm won the Dairy Herd class with a uniformly refined group headed by their 3rd prize aged cow, and including the 6th and 11th 4-year-olds and 5th prize 3-year-old. Pabst Farms were second with a quartet including their 2nd 4-year-old and Best Udder winner, the 4th 2-year-old and 8th aged cow.

Rosafe won the Get, Produce and Three Best Females, the only exhibitor to win more than two blue ribbons. Their Get by ABC Reflection Sovereign included their 2nd prize 2-year-old and the three aged cows, Harriet, Mildred and Heather, 6th, 11th and 22nd, respectively. Archambault Farms were second with a uniform group by Governor Rose Hill Tritomia including the 5th and 17th prize aged cows and the 2nd prize 3-yr.-old. Rolling Knoll Farms' younger get (3 and 4-year-olds) by Weejoe Gracious Wintorias were third. For Three Best Females Rosafe used Harriet, Mildred and their 2nd prize 2-year-old. Rolling Knoll scored another second, with Gray View third.

Rosafe's winning produce consisted of their 5th prize 2 and 4-year-olds out of Agassiz Perfection Hartog Vale. Elmwood's two fine Comet daughters were second, with Rolling Knoll scoring at third with a pair of daughters from Rolling Knoll Mistress Bessie.

Ontario's state herd entry headed by the Grand Champion bull and including the blue ribbon heifer calf and junior yearling won over the strong Wisconsin entry featuring the 3rd prize aged bull and 1st 4-year-old and senior yearling. Maryland, with the grand champion female, placed third, possibly ranking the highest of all in total money winnings in the individual classes. W.T.P.

Junior Get-of-Sire (10)

1. Get of Ravenglen Creation, Elmwood Farm; 2. Get of Spring Farm Fond Hope 212300, J. M. Fraser; 3. Get of Hickory Creek Gomar 1111083, Allen Hetts, Ft. Atkinson, Wis.; Hallward and Houck, Brampton, Ont.; Craig Beane, Ft. Atkinson, Wis., and Gordon Thomson, Elgin, Ill.; 4. Get of Mooseheart Supreme 1109640, Mooseheart; 5. Zurbride Admiral Burke 1152351, Dr. E. S. Thomas, Polo, Ill.; Judy Cornue, Hebron, Ill.; Art Butz, Kankakee, Ill., and Louis Spirrison, Crystal Lake, Ill. 6. Get of Weber Hazelwood Burke Raven 909839, Pabst Farms Inc.; 7. Get of Franlo Gen Treasure Model 1028260, C. M. Bottema, Jr.; 8. Get of Pabst Sir Roburke Rag Apple 1024453, Mooseheart; 9. Get of Cash-Mar T M Johanna 1138436, Canada Farms, Jamestown, Ind.; 10. Get of Wis. Symbol 118-9593, Harvey A. Nelson & Sons.

Dairy Herds (12)

1. Rolling Knoll Farm; 2. Pabst Farms Inc.; 3. Hector I. Astengo; 4. Archambault Farms; 5. Mooseheart; 6. C. M. Bottema, Jr.; 7. Allen Hetts; 8. Sunny Lea Farm; 9. Elmwood Farms; 10. John A. Newman & Sons.

Best Three Females (8):

1. Hector I. Astengo; 2 .Rolling Knoll Farm; 3. Harvey A. Nelson; 4. Mooseheart; 5. Pabst Farms Inc.; 6. Allen Hetts; 7. Elmwood Farms; 8. Killybracken Farm.

Produce-of-Dam (17)

1. Produce of Agassiz Perfection Hartog Vale 329726, Hector I. Astengo; 2. Produce of Dicmere Mary Segis, Elmwood Farms; 3. Produce of Rolling Knoll Mistress, Rolling Knoll Farm; 4. Produce of Fayne Canary Colantha Inka 2700215, Archambault Farms; 5. Produce of Weber Kan-Ida Blacky 2552108, I. P. Stewart; 6. Produce of Plain View Ormsby Girl 2404710, Elsmer F. Berg; 7. Produce of Walhill Harriett Inka 517695, Hector I. Astengo; 8. Produce of Wal-Co-Farm Martha 2873246, Mooseheart; 9. Produce of Gray View B D Crissy 3167991, Harvey A. Nelson & Sons; 10. Produce of Russin Iris Ida Butter Boy 3046418, I. N. Raymond Russell.

Get-of-Sire (13):

1. Get of A. B. C. Reflection Sovereign 198998, Hector I. Astengo; 2. Get of Governor Rose Hill Tritomia 833253, Archambault Farms; 3. Get of Wee Joe Gracious Wintorious, Rolling Knoll Farm; 4. Get of Pabst Comet 959466, Sunny Lea Farm, I. P. Stewart; 5. Get of Maytag Ormsby Fobes Dictator 943-293, John A. Newman & Sons & Emra Stookey; 6. Get of Pabst Sir Roburke Rag Apple 1024453, Mooseheart; 7. Get of A B C Reflection Sovereign, 198998, Pickard & Clark; 8. Get of Crescent Beauty Commander 1074603, Allen Hetts, Dibble & Kronenman, Ralph Draeger; 9. Get of Weber Hazelwood Burke Raven 909839, Pabst Farms Inc.; 10. Get of Skokie Golden Prince, Elmwood Farm.

State Herd (8)

1. Ontario, Canada; 2. Wisconsin; 3. Maryland; 4. Illinois; 5. Indiana; 6. Iowa; 7. Colorado; 8. Ohio.

Premier Exhibitor & Breeder—Hector I. Astengo.

(Continued from page 35)
exhibiting the Grand Champion Female in both the Purebred and Mestiza divisions.

Here my interpreter was Dr. Rodrigo Adarve Rendon, a young professor at the University, who did a splendid job. At LaCeja and at Medellin we again enjoyed the unexcelled hospitality of the people and the local Holstein Association. It was a real pleasure and privilege to judge this Show.

Upon arriving at the Airport in Medellin it was my surprise and pleasure to be met by Dr. Earl Weaver and some Holstein breeders of the States. Upon my arrival the first evening I spent a most pleasant Dinner and evening with my interpreter and his wife, Dr. and Mrs. Weaver and three other Professors and their wives from Michigan State University. Earl Weaver arranged this fine evening of fellowship.

In closing I want to pay tribute to a most efficient young lady, Senorita Gloria Burbano, Executive Secretary of the Colombian Association. In addition to her administrative duties in the office she accompanies the Official Inspector on all classification work, directs all the Shows, takes all the pictures at the shows including all the pictures accompanying this article, directs transportation and reservations for guests and judges, etc. Seemingly she does the impossible but does it very, very well. Again I express my thanks to her. Also my best wishes for the development of Holsteins in Colombia and my thanks to President Anzola and the Directors of the Holstein Association for a very pleasant and friendly visit to Colombia. —J. Homer Remsberg, Middletown, Md.

California Spray-Chemical Corp. announces their new Ortho Fly Killer Dry Bait which they claim kills both the resistant and non-resistant houseflies more economically and with less trouble and risk to the applicator than most previously developed products. It is a companion for the well-known liquid bait, Ortho Fly Killer M, which is familiar to our readers. The new dry bait may be scattered on barn floors, while the liquid is used on areas such as fences, building walls, etc. Full details are available from the company at Richmond, Calif.

Traffic Lesson

"What is the difference between a girl and a traffic cop?"

"When a cop says 'stop,' he means it."

Plainview cows

CONTINUE THEIR "WINNING WAYS"

—AT WATERLOO

Plain View Marcella—winner of the best udder class for Bristol Farms

Plain View Ormsby Carol and **Plain View Ormsby Dolly**—first prize produce of dam for Elsmer Berg & Son.

First senior get of Wis Leader—all Plain View prefixes—composed of the three cows mentioned above along with Plain View Inga of Pabst Farms. She was 2nd prize 4-year-old and Res. Grand Champion.

—AND AT CHICAGO-

"Inga" further distinguished herself by winning 2nd 4-year-old again and going on to win the best udder class. And the Berg produce was sixth.

ALL BRED AT PLAIN VIEW

Young bulls available from "Leader" daughters.

— **WRITE US FOR PARTICULARS** —

Plain View Farm

(Where Good Udders Mean A Lot)
ARTHUR IMIG, EST.
Neillsville, Wisconsin

NOW! *an enzyme-action*

MASTITIS *treatment*

DR. LEGEAR'S ***HYPO-ZYME-6***

in the new professional-type hypo-syringe

One of the chief problems in treating mastitis is the collection in the udder of coagulated milk, fibrin and cell debris caused by the mastitis infection. HYPO-ZYME-6 ends this problem! Added enzyme in this new formula dissolves the blocking mass so that the powerful antibiotics and germ killers can go to work! 300,000 units of Penicillin, 200 mg. Dihydrostreptomycin, Sulfanilamide, Sulfathiazole and Cobalt Sulfate PLUS Proteolytic Enzyme . . . this is HYPO-ZYME-6 . . . the most effective formula known for the treatment of mastitis. Be prepared . . . get it in the economical "handy dozen pack"!

HYPO-ZYME-6

PENICILLIN
SULFATHIAZOLE
COLBALT SULFATE
DIHYDROSTREPTOMYCIN
SULFANILAMIDE
PROTEOLYTICENZYME

DR. LEGEAR Medicine Company
ST. LOUIS 16, MISSOURI

Holsteins at the Sales

LEONARD HIBSCHMAN AND SAMUEL MOHLER JOINT DISPERSAL

CATALOG SUMMARY

57 Females 2y & over	$23,420	$410.88
(15 calves under 3 mos. s.w.d.)	1,195	79.67
4 Bred Yearlings	1,035	258.75
8 Open Yearlings	1,460	182.50
15 Heifer Calves Over 3 mos.	2,995	199.67
12 Bulls over 3 mos.	5,580	465.00
96	$35,685	$371.72

A total of 96 head sold in the joint dispersal of the Leonard Hibschman and Samuel Mohler herds on September 19th at Syracuse, Indiana. This sale was managed by Leland J. Osborn, Pierceton, Indiana. The majority of the animals were owned by Mr. Hibschman with only 11 head making up the Mohler herd.

The cattle sold well with 57 milking animals selling for an average of $410. The 96 head totaled over $35,000 for an average of $371. A. C. "Whitie" Thomson was the auctioneer with Herb Miller reading pedigrees. Leland Osborn, Pat Williams, and Romayne Sherman worked the ring while Max Paul and Glenn Cook did the leading.

The two top animals in the sale were the senior herd sires. Top at $1650 was Hickory Creek Creator, the son of Willow Springs Crescent Prince out of the Excellent 843-lb. Uneeda Della Golden Pica. This promising young bull was purchased by Ross and Voyle Osborne, Leesburg, Indiana.

The second top price was Uneeda Butter Girl Comet, the proven son of Pabst Comet out of the 15-yr-old Earlham Butter Girl cow. The daughters of this bull in the sale had good udders and the bull was proven with an increase of 71 lbs. fat on 483 lb. dams on 10 pairs. Final bidder on this bull, at $1600, was the Southeastern Penna. Artificial Breeding Association, Lancaster, Pa. Dave Yoder, Manager of S. P. A. B. C., and Earl Groff, President of the Association, were present to buy the bull. Contending bidder was Irving Mashino, Morocco, Indiania.

Earlham Butter Girl (Ex), still living at 15 years of age, sold for $600 to John Ummel, Elkhart, Ind. Bred to Hickory Creek Creator, she was carrying a valuable calf.

The top cow of the sale sold for $1025 and went to leadsman, Glenn Cook, Elkhart. She was the Excellent Donwake Oostie Neva Melody, a daughter of Highland Oostie Ollie Ormsby out of a "VG" 555-lb. daughter of Lauxmont Admiral Rag Apple Della.

There were three $800 cows sold in the sale, one from the Hibschman herd and two from the Mohler herd. Mr. Hibschman's cow was Wise Tootsie De Kol Eden, a Very Good granddaughter of Lauxmont Admiral Rag Apple Della. The final bidder on this cow was Jack Budd, Belleville, Mich.

The first $800 cow from the Mohler herd was the 14-yr-old Pasture Haven Jeanette, a "VG" daughter of the Della bull with a great string of records up to 739 fat on 2X. She is also a full sister to Pasture Haven Mooie (VG), the 900-lb. foundation cow in the Spitzer herd. She was purchased by Dr. Howard J. Luxan, Montpelier, Ohio.

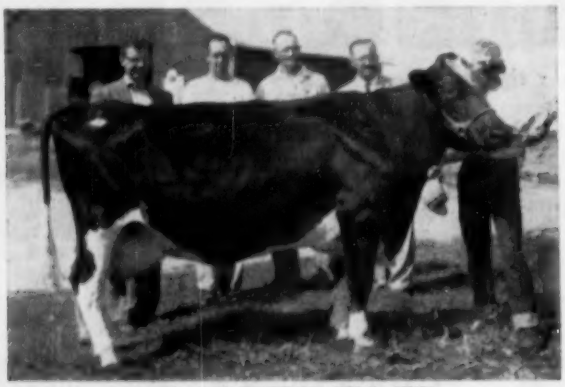

EARLHAM BUTTER GIRL (EX)
Six days before she was 15 years old, she sold for $600 in the Hibschman-Mohler Sale. Her proven son by Pabst Comet sold for $1600. From left to right: Dave Yoder, Manager of Southeastern Penna. Artificial Breeding Association, the purchaser of the Comet son; Irving Mashino, Moroco, Ind., contending bidder on the bull; John Ummel, Elkhart, Ind., purchaser of the Butter Girl cow; Earl Groff, President of the S.P. A. B. C., Lancaster, Pa. Ronald Hibschman is at the halter.

The other $800 female was Southern Cross Proud Mamie, the 2-yr-old daughter of Pasture Haven Jeanette sired by Hickory Creek Proud Prince. She sold to Frank C. Rivest, Elsie, Mich. Mr. Rivest also paid $570 for Southern Cross Rhapsody, a daughter of Maytag Ormsby Fobes Dictator out of a 823-lb. daughter of the Della bull. She also came from the Mohler herd.

D.L.M.

Ross & Voyle Osborn, Leesburg, Ind.
(M) Hickory Creek Creator (11-52) $1650
Southwestern Penn. Art Breeding Ass'n
(M) Uneeda-Butter Girl Comet (7-48) 1600
Glenn Cook, Elkhart, Ind.
Donwake Oostie Neva Melody (2-49) 1025
Howard J. Luxan, M. D., Montpelier, O. (2)
Pasture Haven Jeanette (10-41) . 800
(Samuel Mohler dispersal Southern Cross Farm, Syracuse, Ind.)
Osbee Prince Lucille (8-50) 520
Jack Budd, Belleville, Mich
Wise Tootsie De Kol Eden (6-47) 800
Frank C. Rivest, Jr., Elsie, Mich.
Southern Cross Proud Mamie (4-53) 800
(Samuel Mohler Dispersal Southern Cross Farm, Syracuse, Ind.)
Southern Cross Rhapsody (1-52) . 570
(Samuel Mohler Dispersal Southern Cross Farm, Syracuse, Ind.)
Geo. L. Kistner, Goshen, Ind. (3)
Speckle Ormsby Korndyke Deen (5-51) 685
Don Ciem, New Paris, Ind.
Uneeda Rag Apple Della Tilly (4-44) 600
John Ummel, Elkhart, Ind.
Earlham Butter Girl (9-40) ... 600
Rich-Lane Farm, Watervliet, Mich. (8)
Rosie Burke Jonabell Admiral (11-49) 575
Uneeda Admiral Baby Barbara (8-45) 510
Don A. Gerrick, Terre Haute, Ind. (3)
Ormsby Southern Cross Ivy (3-51) 560
Donwake Neva Model Nedra (1-53) 400
I. S. Roth, Goshen, Ind. (2)
Maple Manor Lauxmont Doras (Twin 7-51) 530
John D. Stookey, Milford, Ind.
Hedgeview C B Lieutenant Lou (8-53) 525
Walter Fisher, Muncie, Ind. (3)
Hickory Creek Della Queen (10-51) 510
Southern Cross Admiral Della (9-53) 465
(Samuel Mohler Dispersal Southern Cross Farm, Syracuse, Ind.)
Uneeda Admiral Pica Belle (6-49) 425
Harold Gowthing, Etna Green, Ind. (2)
Maple Major Lauxmont Dolly (Twin) (7-51) 500
Ben Dibble, Wisc. (2)
Danna Crest Butter Girl Posch (4-51) 485
Ronald Hibschman, Syracuse, Ind. (4)
Uneeda Pica Comet Belletta (3-53) 480
Uneeda Admiral Ollie (9-52) 450
Clarence & Irene Gillham, Union Mills, Ind.
Uneeda Admiral Dimple Dix (4-50) 480
Clyde W. Miller, Sturgis, Mich.
(M) Uneeda Melody Pica Prince, (3-54) 475
Wm. I. Frank & Son, Wawaka, Ind. (3)
Undeeda Romeo Admiral Neva (7-43) 460
Fra Hib Admiral Baby Della (6-53) 400
James Butter, Chebanee, Ill.
(M) Uneeda Melody Pica Prince (3-54) 475
Aaron Fisher, Millersburg, Ind. (3)
Maple Major Admiral Lass (4-48) 425
Warren Cook, Elkhart, Ind. (3)
Colson Rag Apple Esther Dixie (6-50) 425
Ned Blosser, Wash.
Southern Cross Delia Annie (12-54) 420
(Samuel Mohler Dispersal Southern Cross Farm, Syracuse, Ind.)
L. Ross Martin, Lafayette, Ind. (2)
Uneeda Fashion Mary Lucinda (1-52) 400

(Please turn to page 108)

Mother of Two at Lehigh Valley - - -

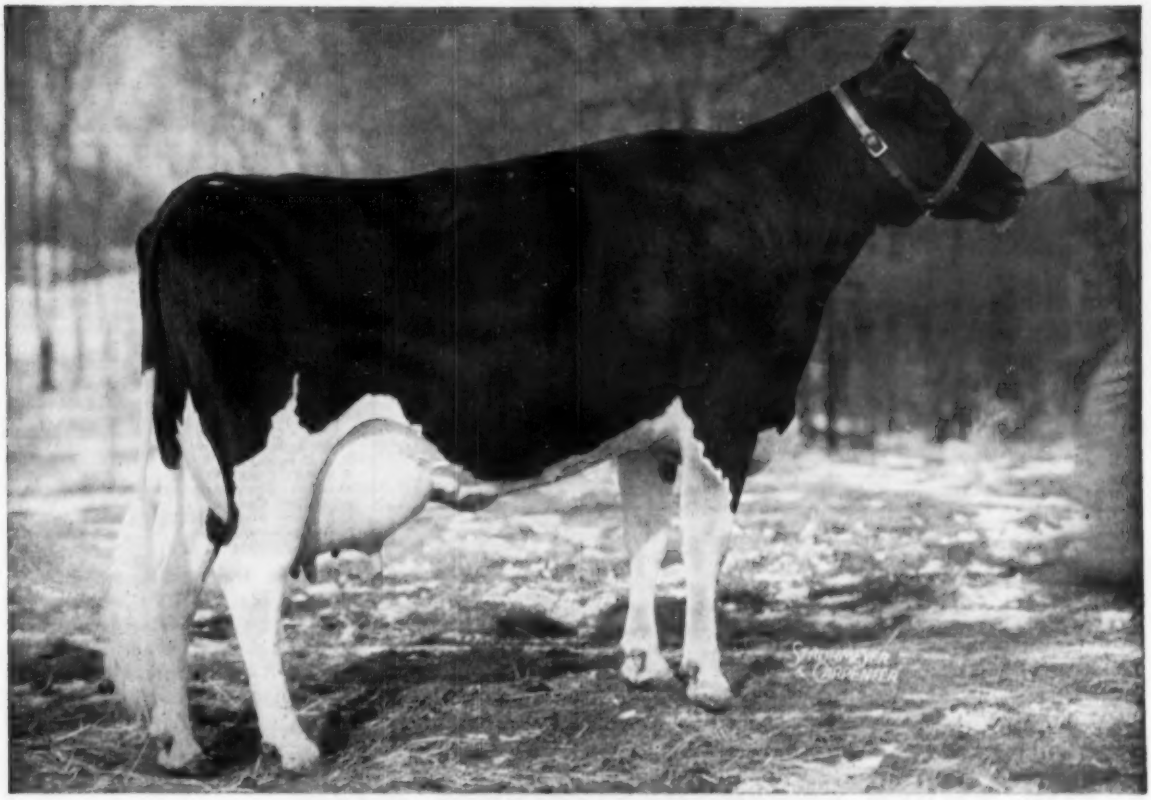

DUNLOGGIN MISTRESS GRACIOUS (VG)

Our congratulations to the Misses Patricia and Roberta Behrman of Newton, New Jersey, the new owners of this great cow. She will certainly have a good home.

Two Sons of Dunloggin Mistress Gracious are in Service at Lehigh Valley

Cashman Graceful Mister

Sire of two N. Y. State Champions
Sire: **Dean Var Champion**
Born—November 10, 1947
Silver Medal Production Sire

12 Daus. Ave.	14,326	3.86	553
12 Dams Ave.	12,892	3.86	497
	+1,434		+56

Semen collection day is every Monday.

Cashman Gracious Woodmaster

Sire: **Maple Haven Master Var**
Born—February 11, 1952
This young bull is developing into a great show prospect. His calves are everything you like to see in dairy animals. Semen collection day is every Thursday.

There has been a lot of interest in semen from these two bulls by leading breeders along the Atlantic Seaboard. We sell it on a package basis at $13.00 per package delivered. Enough semen to breed 6 to 8 cows in each package. It is so easy to breed a few cows to top bulls. Pedigrees and particulars on request.

Lehigh Valley Cooperative Farmers

Phone: Allentown-Hemlock 3-7575 Allentown, Pa.

GET 2 FOR 1

For FASTER, BETTER GRINDING

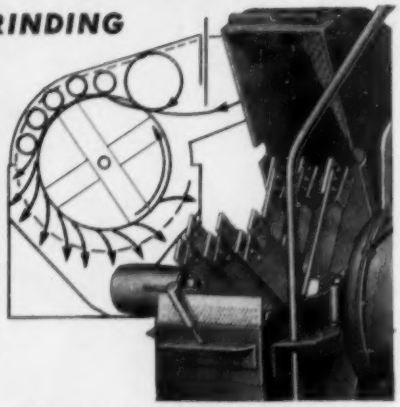

Every Papec Hammer Mill has *two* screens instead of the one screen found in ordinary mills. Grain is thrown back into the hammers (whose tips travel 3 miles a minute) again and again instead of moving along with them. Feed is well ground before it reaches grading screen in bottom. That's one reason why Papec Hammer Mills are GUARANTEED to outgrind ANY other mill in the same power class.

Other exclusive Papec features give you MORE FOR YOUR MONEY in a Papec Mill. See your Papec dealer or send name on margin of ad for information. Papec Machine Company, Shortsville, N. Y.

PAPEC HAMMER MILLS

Holstein Letterheads

Modern individual business stationery will add distinction to your Holstein enterprise. Inexpensive—500 sheets and envelopes (Hammermill Bond) $15.40 and up.

Send for NEW portfolio of sample letterheads now in use by leading breeders from coast to coast, suggesting many different designs, color combinations, type faces, cuts, decorations, etc. Price list included.

THE CORSE PRESS, Incorporated

SANDY CREEK, Box A, New York

"Holstein Printers Since 1885"

GEORGE SAVASTA DISPERSAL

Wallkill, N. Y., 4 miles northeast of the village, 2 miles east of Rt. 208, 9 miles northwest of Newburgh and 15 miles west of Poughkeepsie.

SAT. NOV. 12TH, at 1:01 P.M.

Under the big heated tent

35 REGISTERED HOLSTEINS

22 milking age, featuring a 22-months old son of the well-proven Rainbow Captain Bold 21st, 966470; 32 daughters average 13,089 M., 3.9%, 505 F., and out of an outstanding producer and transmitter also selling. She is **Melior Princess Geraldine.**

24.5 m.	374D	2X	16,530 M.	3.99%	661 F.
34.6 m.	350D	2X	17,080 M.	3.94%	673 F.
44.8 m.	327D	2X	17,730 M.	3.87%	687 F.

She will make 18,000 milk and over 700 fat as a 5-yr. old. She also has one daughter, Smithland Jill Admiral Alice.

24.0 m.	335D	2X	9,730 M.	4.12%	401 F.
34.2 m.	300D	2X	11,310 M.	4.59%	519 F.

An outstanding family. **ALL SELLING** — also a younger daughter. It's a fall producing herd, — 10 yearlings and 3 calves.

HEALTH: Certified calfhood vaccinated, T. B. accredited; can go anywhere.

Synopsis catalog at the ringside.

CHAS. D. GARRISON, Pedigrees and Auctioneer, Wallkill, N. Y.

A. J. DIBENIO, SALES MGR. & AUCTIONEER, Maybrook, N. Y.

(Continued from page 106)

The other buyers were: Adrian Bible, Frankfort; Byron Calliery, Wilkinson; Voyle Disbory, Feesbury; B. S. & S. H. Dragoo, Muncie; Ralph Eky, Bordon; Ralph Fites & Son, Macy; Ford Franks, Wawaka; John Gardner, Syracuse; Evat Gordon, Nappanee; Donna Sue Hibschman, Syracuse; Ernest L. Hockstedler, Middlesburg; Willis M. Hockstedler, Kokomo; Thomas Hivily, Kimmell; Eldon & Paul King, Albion; Forrest Koustead, Warsaw; Kuketham Bros., Decatur; Belle L. Lewallen, Goshen; Larry W & Irvin Machine, Morrocco; Mr. Macomber & Walter Paukog, Albion; Geo. Magmot, Crown Point; Lester J. Mart, Milford; Moore & Martin, Plymouth; Forrest S. Mitzles, Wakarusa; Joe A. Morehead, Leland J. Osborn, Pierceton; Nelson J. Paul, Goshen; Kenneth Perkins, Hudson; Scott P'afman, LaGrange; Arley Pugsley, Daleville; Orley Pupley, Daleville; E. P. Schafer & Son, Lakeville; Erma G. Stookey, Milford; Russell G. Tuff, Burnettsville; Steven Watson, Pendleton; Gernold Weybright, New Paris, Ind.; A. H. Krusemart, Frankfort; Clyde S. Sutton, Leesburg, Ill.; L. G. Greenwan, Vicksburg, Mich.

RICHARD HANNON DISPERSAL

CATALOG SUMMARY

44 Females		
2 Yr. & Over	**$19,805**	**$450.11**
(8 calves under 3 mos. s.w.d.)	**822**	**102.81**
4 Bred Yearlings	**1,790**	**447.50**
8 Open Yearlings	**1,685**	**210.63**
6 Heifer Calves over 3 mos.	**1,390**	**231.67**
6 Bulls over 3 mos.	**760**	**126.67**
68	**$26,252**	**$386.07**

Richard Hannon, Kouts, Indiana, dispersed his good herd of Holsteins on Sept. 20, 1955. The sale was managed by Leland J. Osborn, Pierceton, Indiana. A. C. Whitie Thomson was the auctioneer with R. J. Howard reading pedigrees. Leland Osborn, Pat Williams, and Harry Bridges worked the ring.

This sale featured daughters of Maytag Ormsby Fobes Dictator (EX-GM) and the top four animals in the sale were his daughters. Top of the sale at $1500 and selling to John A. Newman & Sons, Culver, Indiana, was Joy Rich Dictator Susan, an outstanding fresh 2-yr-old. Her dam was a 622-lb. daughter of Uneeda Lauxmont Della Successor. Her 2 weeks old heifer calf, sired by Crescent Beauty Lieutenant, sold for $250.

John Newman and Sons also purchased Landgrebe Dictator Pearl for $900. She was another outstanding 2-yr-old daughter of the Dictator bull.

The top buyer of the day was Canaan Farms, Chipley, Ga. They purchased 7 head for a total of $5,005. Top of their purchases was the second high animal of the day, Creator Dictator Jane, the highest producing Dictator daughter in the sale. She had 559 fat in 178 days on 2X and was still milking heavy. The price on her was $1150.

Canaan Farms then proceeded to buy her whole family. Joy-Rich King Janet, her 581-lb. 2-yr-old daughter sired by Culver Eden Ormsby King sold for $750. Janet's year old heifer calf, sired by Clyde Hill Emperor

PUBLIC SALE OF 60 REGISTERED AND GRADE HOLSTEINS –

FRIDAY – 12 – NOON

NOVEMBER – 18

– T. B. Accredited –
– Bang's Certified –
– Calfhood Vaccinated –

LOCATION–½ MI. SOUTH OF

MORGANTOWN, PA.

1st LANE TURNING OFF ROUTES 23 and 122

36

COWS AND HEIFERS MANY ARE FRESH OR CLOSE–OTHERS DUE THRU-OUT THE YEAR

* * *

FOR CATALOG, WRITE TO HARVEY RETTEW SALE MGR., MANHEIM, PA.

DHIA AVERAGE FOR YEAR JUST COMPLETED
36 COWS – 480.5 F. – 13,251-lbs. M.

These high record cows are selling: Win D Bess, 272d., 571.1 F., 15,332 M.; Fobes Golden Gloria, 365d, 684 F., 21,839 M. Babcock Hill Laura Var, 365d, 597.3 F., 1st prize New Holland Dairy Show, 1954; Heilo R. A. Pearl, 3 yrs., 365d. 532.7 F., 15,917 M. and 508.3 F., 14,734 M. at 4 yrs.; Heilo Ormsby Manna, 4y. 294d. 528.4 F., 14,303 M.; Queen Alcartra Governess, 2-yrs., 307d. 409.9 F., 11,713 M.

11 cows from 500-lbs. to 684-lbs. of fat

THE HERD SIRE–STM Desire Joe 1187743

By Broad Rock Strath Master and from the Excellent daughter of Pabst Barta Prilly Wayne 16th that sold in the convention sale, June 1955, for $2900.

–2 bulls selling from some of the top cows in this herd

–a lot of young heifers by the herd sire

–This is one of the top herds in this part of the country today–they are large, good type, good udders. Seldom do you have an opportunity to select from so many good ones.

The most careful buyer will find animals to his liking.

Aucts. DUPES & DILLER – Clerks, HORST and McNEAL

JOSHUA L. STOLTZFUS, Owner
MORGANTOWN, PA.

THE "WIS" PREFIX
AT THE WATERLOO SHOW –

WIS LEADER (EX-GM)

One of the greatest bulls we ever bred — son of Weber Burke Cyclone (Green Bay Reformatory) from Wis Symphony, 843-lbs. F. who completes 7 direct generations of our state institution breeding going back to a cow bred at Wis. School for the Blind.

Both first and second prize senior gets by bulls bred at the Green Bay Reformatory herd.

W I S is the prefix of the Green Bay Reformatory herd.

At the National Dairy Cattle Congress:

- — son of Wis Leader, 1st jr. yrlg. bull (Piper Bros. — also 1st at Chicago)
- — son of Wis Burke Ideal, 1st 2-yr. old bull (Dawdy & Reed)
- — son of Wis Whirlwind. 4th aged bull (Wallace Lindskoog)
- — granddaughter of Wis Whirlwind, 3rd sr. yrlg. heifer (Lindskoog)
- — daughters of Wis Leader, 2nd 4-yr-old and Res. Grand (Pabst Farms)—she was best udder winner at Chicago; winner of best udder class (aged cow, Bristol Farms); winning produce of da m(full sisters, Berg & Son); winning sr. get of sire, Bergs, Bristol and Pabst.
- — daughters of Wis Burke Ideal, 2nd produce of dam (son and daughter) 3rd dairy herd, 5th 4-yr. old cow and 2nd sr. get of sire.
- — bull calves placing 4th and 5th and 7th and 13th heifer calves by Wis Symbol, Gray View Farms.

Wisconsin State Department of Public Welfare

W. W. KINYON, Farm Supervisor
State Capitol - Madison, Wis.

how much can you Save?
BY CHANGING TO
Blatchford's
ESTABLISHED IN 1900
CALF-PAB

CONTAINING
55% MILK SOLIDS
VITAMIN A
VITAMIN D
VITAMIN B_{12}
Plus Antibiotic Feed Supplement and Other Essential Nutrients

Also available in 25 lb. useable pails.

COMPARE THE PRICE—Buy Blatchford's and SAVE! No calf feed can give you better calves than Calf-Pab . . . yet Calf-Pab costs less to feed. So, why pay more? Ask for Calf-Pab and get the EXTRAS! *Extra Profits* from your milk . . . *Extra Profits* from your calves.

$1,000 IN CASH PRIZES
For Photos of Fine Calves!
ASK YOUR BLATCHFORD DEALER!

Blatchford's
ESTABLISHED IN 1900
Main Plant & Offices WAUKEGAN, ILL. — Midwest Division Des Moines, Ia. — West Coast Division Nampa, Idaho

SELL AMAZING NEW
GARRY OATS
RODNEY Oats and other new improved farm crop varieties being released this year. Terrific demand. RIGHT NOW is time to get in on ground floor. Write TODAY for Agency particulars . . . . . GARDNER SEED CO., INC. 45 Spencer St., Rochester, New York. Growers of Better Farm Seeds for 60 Years.

HERDSMAN wants position in purebred show herd. 38 yrs. old, one year college, married, four children. Lifetime experience on level and contour farms. Economical high production, show ring know-how, farm machinery. Will manage. Available at once. Write: **Clell D. Coulson, R. R. 4, Newton, Iowa.**

Ormsby Rock, went to Georgia at $425. The yearling daughter of Creator Dictator Jane, Joy-Rich Lad Janice, a daughter of Clyde Hill Favorite Lad, sold to Canaan Farms at $600. Jane's last February calf, Joy-Rich Lieutenant Joan, a daughter of Crescent Beauty Lieutenant, went to Georgia at an even $500.

The fourth high animal in the sale also went to Canaan Farms for $865. Another daughter of Maytag Ormsby Fobes Dictator, she had a 500-lb. 2-yr-old record and a beautiful udder. Her dam was a daughter of Uneeda Promoter Pabst Romeo.

Jesse Spurgeon, Winamoc, Ind. paid $625 for Joy-Rich Dictator Patsy, a bred 2-yr-old daughter of Dictator just ready to freshen. Her dam was a 692-lb. daughter of Maple Leaf Governor Elaine.

Two more Dictators sold for over $500. Dr. P. Q. Roy, Crown Point, Ind. paid $610 for Joy-Rich Dictator Lois, a full sister to the $865 Canaan Farms purchase. Elmwood Farms, Lake Forest, Ill. purchased a nice looking 4-yr-old Dictator for $575. She was Joy-Rich Dictator Tillie and her dam was a 628-lb. daughter of Maple Leaf Governor Elaine.

The milking animals sold very well averaging over $450 for 44 head and the sale ended up with a good average of $386.07 on 68 head. Allan Newman and Allan Hetts were the leadsmen for the day.—D.L.M.

John A. Newman & Sons, Culver, Ind. (8)
Joy-Rich Dictator (7-53) $1500
Landgrebe Dictator Pearl (7-52) 900
Canaan Farm, Chipley, Ga. (7)
Creator Dictator Jane (4-49) 1150
Joy-Rich Dictator Linda (7-52) .. 865
Joy-Rich King Janet (8-52) 750
Joy-Rich Lad Janice (2-54) 600
Joy-Rich Lieutenant Joan (2-55) 500
Joy-Rich Emperor June (7-54) .. 425
Jesse Spurgeon, Winamoc, Ind. (2)
Joy-Rich Dictator Patsy (7-53) .. 625
Joy-Rich Dictator Nell (9-50) 450
Dr. P. Q. Roy, Crown Point, Ind. (3)
Joy-Rich Dictator Lois (9-50) ... 610
Maple Manor Admiral Etta (5-50) 450
Joy-Rich Dictator Buttercup (8-50) 450
Elmwood Farms, Lake Forest, Ind.
Joy-Rich Dictator Tillie (3-51) .. 575
Clarence & Irene Gleeham, Union Mills, Ind. (5)
Joy-Rich Dictator Susie (6-50 475
Ross Fleishhauer & Son, Mulberry, Ind.
Joy-Rich Dictator Dorothy (6-51) 455
John D. & John W. Miller, South Bend, Ind. (2)
Joy-Rich Linda Lieu (8-53) 420
Kenneth De Young, Fair Oak, Ind. (7)
Nesco Posch Luedon (12-50) 410

Other buyers were: Stephen A. Gazdish, La Porte; C. Swanson, La Crosse; Smoker & Osborne, Leesburg; Raymond Dickman, Herschu; Otto W. Fritz, Jr., La Crosse; Edward A. Heir, Crown Point; John R. Rausch, Brook; Irene Gillham, Union Mills; Leo McNeff, Kouts; Coughenour & Vandervelden, La Porte; J. Vandervelden; Roger E. Hahn, Nappanee; Chas. S. Swanson, Knox; Oren K. Kluzle, Arzos; Leland J. Osborn, Pierceton; Robert Earl Larson, La Porte; Rose Fleischhanes & Sons, Mulberry; Laurence Huseman, Cedar Lake; Edward A. Heir, Crown Point; Joe Musser, Goodland; Mary H. Smith, Crown Point; Aaron S. Heinold & Sons, Kouts; Arthur Cooper, Goodland, Ind.; Caraan Farms, Chipley, Ga.; Bernard E. Hannon, Spokane, Wash.

Statistical data furnished by R. Austin Backus, Inc., Mexico, N. Y.

DALTON FARMS DISPERSAL

Held Sept. 29 at Ellicott City, Md.

CATALOG SUMMARY

63 Females		
2 Yrs. & Over	**$21,755**	**$345.32**
(4 calves under 3 mos. s.w.d.)	**405**	**101.25**
10 Open Yearlings	**1,805**	**180.50**
8 Heifer Calves over 3 mos.	**900**	**112.50**
2 Bulls over 3 mos. ..	**545**	**272.50**
83	**$25,410**	**$306.14**
Grades	**510**	
	$25,920	

Top: Oak-Lea Dalton Golden Olive 3065839, born Dec. 9, 1947; HT records up to 697.8 fat, 365d, 2X, at 5y; sire, McDonogh Gold Rush 849060, grandson of Dunloggin Woodmaster; dam, 8X Woodmaster Finderne 2749473, a granddaughter of Dunloggin Woodmaster. Purchased by Moulton Farms, Charles Town, W. Va., for $695.

Sale managed and sold by R. Austin Backus, Inc., Mexico, N. Y.

The buyers and details on animals selling for $400:

Moulton Farms, Charles Town, W. Va.
Oak-Lea Dalton Golden Olive (12-47) $695
Overall Dairy Farm, Mt. Airy, Md.
Dalton Mistress Inka (8-50) 630
Mt. Vernon Stock Farm, Sperryville, Va. (3)
Dalton Madcap Blossom Sue (1-52) 620
Dalton Madcap Knight Lenora (11-52) 540
Moulton Farms, Charles Town, Va. (2)
Dalton Madcap Grace De Kol (1-52) 590
Haylands Inc., Ellicott City, Md. (8)
Dalton Madcap Standard Blossom (1-51) 570
Dalton Madcap Delightful Miss (1-51) 500
Dalton Madcap Ideal Blossom (12-50) 495
Dalton Inspiration Lady (9-51) .. 450
Graceview Elinor (7-51) 425
Reynold C. Stiles, W. Friendship, Md. (8)
Wimbledon Dalton Inspiration Tess (Twin) (3-47) 500
Dalton Madcap Princess (7-51) .. 475
Dalton Mistress Posch Fobes (10-51) 450
Boxwood Delightful Miss (9-46) .. 450
Dalton Dunloggin Artis Again (7-50) 425
Woosterdale Cavalier Pearl (11-47) 400
Maurice E. Blessing, Hamston, Del. (3)
Dalton Della Posch (7-49) 480
Dalton Gold Fobes Belle (12-48) .. 460
C. Raymond Zeitman, Ellicott City, Md. (3)
Dalton Delightful Inspiration (1-49) 445
Crownsville State Hospital, Crownsville, Md. (3)
Graceview Woodmaster Pola (6-52) 400

Other buyers were: Smith W. Alnutt, Jr., Highlands; P. A. Carroll, Ellicott City; C. E. Ekrhardt, Baltimore; C. Ellsworth Jager & Sons, Fulton; Edgar G. Emrich, Emmettsburg; Overall Dairy Farm, Mt. Airy; Wm. A. Fauche, Laneytown; Herman Frazer, Jr., Ellicott City; H. R. Keller, Ellicott City; Dorsey N. Lawson, Ijamsville; A. H. Paul, Germantown; H. Clifton Peddicord, Ellicott City; Ramsburg Bros., Ellicott City; Wm. V. Riggs, Centerville; H. La Motte Shipley, Finksburg; W. D. Smith, Woodbine; E. F. Stamfield, Randallstown; Donald M. Warfield, Mt. Airy; Wm. I. Wolf, Granite; H. D. Young, Freeland; Russell B. Zipp, Brookville, Md.; and Helen Blessing, Houston, Del.; C. S. Erb & Son, Middletown; John M. Innskeep, Unionville, Pa.; Thomas V. Eagle, Woodstock; Norman R. Shank, Harrisonburg, Va.

Statitical data furnished by R. Austin Backus, Inc., Mexico, N. Y.

WORLD OFFICE VISITOR

Hubert Miller, veteran Holstein breeder of Myerstown, Pa., called briefly at the **World** office enroute home from a visit with friends in Waterloo County, Ontario, many of whose early settlers came from Pennsylvania Dutch stock.

MYR-LEA FARMS

Reduction Sale

Greencastle, Pa.

Franklin Co., Penna., 2½ miles north on Browns Mill Road. In Greencastle, turn right at the Ford garage 2 blocks beyond the square.

65 Registered Holsteins

— Wednesday —

Nov. 16 — Noon

INCLUDING — 38 COWS AND HEIFERS FRESH, 13 DUE THRU THE YEAR 10 BRED HEIFERS

15 Daughters of Mallary Farm Illustrious – the senior herd sire pictured below, (his 3 nearest dams all EX). Those selling include Lea Janice Illustrious – 2y 2X 349d 514.3 F., 15,583 M. and she has a 3-yr.-old record of 566.1 F.

16 daughters of Butterfly Abbekerk Barney Var – his dam a daughter of Montvic Lochinvar and sired by Butterfly Barney Lochinvar.

CERTIFIED – ACCREDITED – VACCINATED

SELLING A CROSS SECTION OF THE HERD — 2 COWS OVER 600 F. 7 OVER 500 F. - 20 OVER 400 F.

17 daughters of Redford Sovereign – he a son of Sovereign from Redford Segis Ormsby Peggy, VG, 3y 600.1 F. 4.3%. These daughters include Myr-Lea Pat. Sovereign – 5y 304d 616.7 F. 16,447 M.; Myr-Lea Laurel Sov. – 2y 365d 587.7 F. Piebe R. A. Pont. Segis – 6y 584.5 F.

1 daughter of Spring Farm Fond Hope – also 3 granddaughters.

2 Daughters of Lauxmont Admiral Lucifer

Herd Average
1953 - 1954
62 Cows - 456 F.
1954 - 1955
62 Cows - 455 F.

Many of the springing cows and heifers are bred to the Junior herd sire, (owned jointly with Adam Martin, Maugansville, Md.) – he is **Rockwood Canary Wayne Rocket** (pictured below), he was Res. Jr. Champion at Brandon in 1954.

The herd was analyzed by Geo. W. Reed and he will be at the sale and will assist anyone wishing to select animals.

Sale will be held in a large tent.

Also Selling – 10 can Kelvinator milk cooler, used 2 yrs.

— SERVICE SIRE —

ROCKWOOD CANARY WAYNE ROCKET
Son of Houckholme Sov. Sky Rocket with 6 EX. sons and 76 daughters classified with 91% GP or better.

— 15 DAUGHTERS SELLING —

MALLARY FARM ILLUSTRIOUS
son of Mallary Farm R A Triumph. Three nearest dams are all Excellent. These daughters are top cows with 2X 2-year-old records up to 15582 lbs. milk and 514 lbs. fat.

CATALOGS NOW READY – WRITE

Harvey Rettew — Sales Mgr.
R. D. 2 — Manheim, Penna.

NELSON MYERS, Owner
GREENCASTLE, PA.

CANADIAN HOLSTEINS
Sam Gough
Sales agent in York, Simcoe and Ontario counties. Over 800 head to choose from. Phone Toronto, Axminster 3-4022. Write to Milliken, Ontario, Canada.

M. V. MANN
Sales Agent
ELGIN COUNTY HOLSTEIN BREEDERS' CLUB
Noted for Type and Production
R.R. 4, Alymer, Ontario, Canada

WATERLOO HOLSTEIN BREEDERS ASSOCIATION, INC.
"Where Better Bulls Are Used"
Contact sales agent for top quality foundation stock or commercial cattle. 17 years experience.
Sales Agent
LORNE BRUBACKER
23 Locust St. Kitchener, Ont.
Tel. 33060

Jr. and Sr. Heifer Calves for Sale
From dams classified "GP" or better with ROP records to 20,000 lbs. of milk.
Snider Farms
Alvin B. Snider Brampton, Ont.
Phone: 1798
No. 7 Highway, 3 Mi. E. of Brampton

Well Bred Cows For Sale
due in November & December

Some are daughters of . . .
PABST WINTERTHUR REGAL GENERAL (SMP)
Maternal brother to Zeus
Son of Pabst Regal (EX-GM) and from the 997-lb. 4% dam of Pabst Winterthur Zeus (EX-GM). His 5 nearest sires are Excellent, 2 are Gold Medal, and his maternal brother is EX-GM.

Others are daughters of . . .
WINT. WINNER FOBES YUCCA (VG-SMP)
Son of Winner from a daughter of POF 14th (EX-GM) with 2X records to 830 fat 3.8% at 4y.

The General daughters are bred to Yucca; the Yucca daughters to General — they and their calves write real pedigrees.

Lamaga Stock Farm
Certified - Vaccinated - Accredited
LAURAN AND GAILAN HARTSHORN
LEBANON, NEW YORK
Phone Georgetown 33-F-4

EVERGREEN DAIRY CLASSIC

Catalog Summary

23 Females 2y & over	**$10,515**	**$457.17**
13 Bred Yearlings	**5,505**	**423.46**
6 Open Yearlings	**1,600**	**266.66**
10 Heifer Calves over 3m	**3,065**	**306.50**
52 Head	**$20,685**	**$397.69**

The 15th annual Evergreen Dairy Classic, held on October 3rd at Mount Vernon, Wash., lived up to advance notice and to the reputation gained by a long string of successful sales over a period of years, with an array of consignments of exceptional quality. The 52 consignments were purchased for a total of $20,685.00, an average of over $397.00. The sale was well attended and consignors were treated to a breakfast at Mt. Vernon's President Hotel on the morning of the sale.

The sale was bolstered by the purchase of 14 head (totaling $6,125.00) by sale manager Rube Everly for export to Central America. Other top buyers were Donald Hazen, Selah, Washington, who took four animals for $1,875.00, and Jake Schmauder, Davenport, Washington, whose three purchases totalled $1,555.00. Schmauder paid $725.00 for Puget Sound Ideal Ingrid, the top priced animal in the sale consigned by Waltner Farms of Mt. Vernon. An exceptionally smooth, deep bodied individual, her show record reveals that she was 2nd junior yearling at last year's Pacific International Livestock Exposition. She was sired by a former Waltner herd sire, Frasea Ideal Pilot, and out of a daughter of the well proven, Gold Medal sire, Frasea Netherland Inspiration. She was bred back to the "Inspiration" bull and due to freshen in December. Two other top consignments came from the herd of Harry Peterson, Fall City. Kooistra Queen Bess, a daughter by Kindilk Colony King and out of a daughter of Carnation Madcap Marshall, was purchased for $700.00 by Taylaker Ranch, Visalia, California. Her sire was Carnation Progressor Heilo Boy. Kooistra Creamelle Violet, another Peterson consignment, sold for $650.00 to Alvin Danielson of Stanwood.

Efficiently handling the sale were Rube Everly, sale manager and pedigree man, and Charlie Adams of Artesia, California, auctioneer. W. P. "Bub" Lockhart was chairman of the sale committee and Dick Crow of the Western Dairy Journal assisted as ringman.

Buyers and their purchases at $500 and over follow:

J. C. Schmauder, Davenport, Wash. (3)
Puget Sound Ideal Ingrid (2-5-53) $725
(Waltner Farms, Mount Vernon, Washington)
Vornway Madcap Gem (7-29-53) .. 506
(Emil Youngquist, Mount Vernon, Washington)
Taylaker Ranch, Visalia, Calif. (1)
Kooistra Queen Bess (1-3-52) 700
(Harry Peterson, Carnation, Wash.)

A NEW and BETTER NECK-TAG
ACTUAL SIZE 3½ x 2¼
25
GREATEST IMPROVEMENT IN OVER 50 YEARS!
Produced from a special plastic material in four beautiful colors. They are extra strong with long wearing ability. The White or Yellow tags with big black numbers 1⅜" high shine right out and can be seen from a long distance. For looks and durability we invite comparison with any cattle tag in America. Order today.
Tags either color numbered as ordered .....each $ .50
No. 1 Chain plated 40 inches long .....each .50
Key ring Fastners plated .....each .15
One to twenty four chains complete .....each $1.15
Twenty five and over chains complete .....each $1.00
MAC-RĀ EZEE ON/OFF PLIERS
THE KEY RING FASTNER is still the best and most dependable. Now with our special pliers a lady or small boy can roll them on or off in a jiffy.
Price per pair only $1.00
SPECIAL OFFER — With an order of 25 or more complete neck chains we will include one E-Zee on-off Plier at half price. This is a handy tool made of maleable iron and will do just what the name implies.
ALL ORDERS ARE POSTPAID IN U. S. A.
— We are as close as your mail box —
MAC-RĀ Co.
SANTA BARBARA • CALIFORNIA
427 STATE ST. P. O. BOX 878

Master Saver Feeder

FOR HAY OR ENSILAGE
Model #15 15 Ft. Long $89.50
FREIGHT PREPAID
• PERMANENT
• ALL-METAL CONSTRUCTION
• CUTS YOUR FEED COST
• FEEDS 24 HEAD
Write for free illustrative folder
CENTRAL STATES SALES CO.
P. O. BOX 10222 DALLAS, TEXAS

YORKSHIRE
"Champion Bacon Hog of the World"
Few registered Yorkshire 6-week weaning pigs $15; 10-weeks $35 for 4-H boys' and girls' work. Young bred gilts $75.
BANCROFT ACRES
9466 W. Miller Road
Swartz Creek, Michigan

For Sale - LINEBRED SIR BESS ORMSBY FOBES PROVEN SIRE

BESSLYN ORMSBY FOBES REGAL
(VG-SMP)

HIS SIRE: **Sir Bess Pietertje Fobes Pride.** Very Good—Silver Medal Prod.—Honor List Sire. Great-grandson of S B O F 73rd thru 2 Honor List Sires. Paternal brother to All-Amer. 3-yr-old, Nat'l. Record 4-yr-old Bess Skylark Ormsby Dora (EX) 1064 F.

HIS DAM: **Besslyn Ina Rosalea Ormsby Fobes,** Good Plus, Granddaughter of NJES Sensation Ormsby Bess Chief—GM-VG. She is 7th generation—one cow family—40 years same farm. 3 nearest dams SBOF bred thru 3 sons.

H T 2X Records:

2y6m	324d	11378 M	4.2%	475 F
3y6m	305d	11823 M	4.2%	500 F
4y6m	314d	14126 M	4.3%	603 F
5y6m	331d	15423 M	4.6%	713 F
6y6m	324d	15529 M	4.4%	687 F
7y6m	324d	14681 M	4.5%	666 F
8y6m	318d	13836 M	4.9%	679 F
9y6m	307d	15144 M	4.9%	743 F
10y6m	43d	2348 M	4.4%	103 F

To date 114,288 lbs. Milk

Two daughters—full sisters to Besslyn O. F. Regal

Besslyn O. F. Roselee	2y 3m	336	12200	4.4	505	F
	3y 4m	331	12975	4.3	555	F
	4y 4m	266	12830	4.2	556	F
Besslyn O. F. Rozelle	2y11m	365	11990	4.5	545	F
	4y 3m	279	11936	4.4	520	F
	5y 1m	330	12756	4.6	586	F
	6y 1m	356	15333	4.6	709	F
Besslyn O. F. Rosa	2y 2m	301	9404	4.4	416	F

(Third Daughter—1 rec. to date) 3 younger in herd. All records are Herd Test—2 time milking.

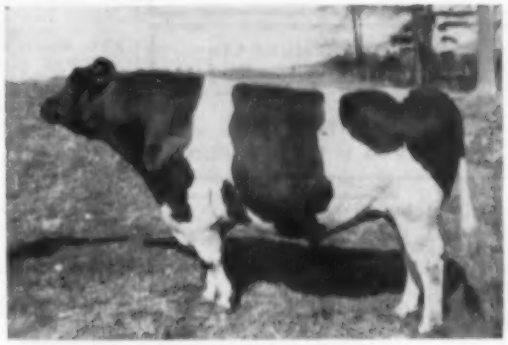

BESSLYN ORMSBY FOBES REGAL
Born Sept. 18, 1949. Classified Very Good
DHIA Proving: 2X 305d M. E. Basis on first 9 daughters, in one herd.

9 Dtrs. ave.	13013 M	4.04%	526 Fat
9 Dams ave.	12510 M	3.54%	444 Fat
Increase	+503 M	+.5 %	+82 Fat

Records on 2 full sisters listed left—
Extended Pedigree furnished on request.

— ACCREDITED — CERTIFIED — NEGATIVE —

HAROLD T. BURDICK & SON and **MARQUARDT BROS.**

Hillsdale, Wisconsin — **Bloomer, Wisconsin**

● IMPERIAL MAN-O-WAR NOW IN SERVICE AT PIPER BROS.' FARMS- ARTIFICIAL BREEDING SERVICE -

IMPERIAL MAN-O-WAR
Classified Very Good — Silver Medal Production Sire

HE WAS PURCHASED AT THE BARNEY & PHIPPS DISPERSAL WHERE, IN THIS GREAT HERD, HIS DAUGHTERS WERE HIGH PRODUCERS AND WERE OUTSTANDING IN TYPE.

● CARNATION KINGMAKER

ALSO WAS ACQUIRED AT THIS SALE. HE IS A PROVEN SON OF HALLROSE PROGRESSOR OUT OF CARNATION BRACELET VIOLET WITH 959-LBS. F. "KINGMAKER" IS CLASSIFIED VG WITH 89 POINTS.

Write for sire directory and terms for service to the outstanding Piper Sires.

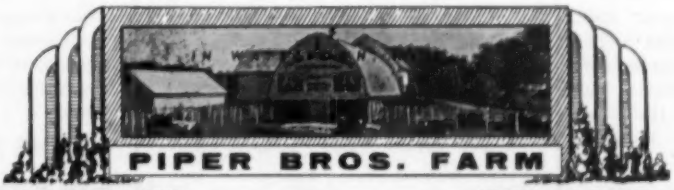

WATERTOWN — **WISCONSIN**

Breeders of Registered Holsteins since 1904.

. . .

T. B. Accredited—Calfhood vaccinated

HARRIS WILCOX
Sale Manager and Auctioneer
Phone 97
BERGEN, N. Y.
Maurice Mix, Asst. Sale Manager
Specializing in Holstein Sales
Complete Auction Service

FRED C. WETMORE CO.
Livestock Photographers
4323 W. 143rd St.
Phone — Winton 1-8095
CLEVELAND 11 OHIO

S. C. Sprunger
"Dairy Cattle Auctioneer"
Phone 37
KIDRON OHIO

C. B. SMITH —
LIVESTOCK AUCTIONEER
Specializing in Holsteins
My lifetime experience in all phases of Holstein endeavor is at your service. It pays to employ an auctioneer who knows values.
Address, Williamston, Mich.

DONALD E. (DON) HOUCK
Sales Agent
Canadian Holsteins at their Best
Phone 1816 Brampton, Ont.
Canada

J. O. FENSTERMAKER
PUREBRED LIVESTOCK AUCTIONEER
Holsteins A Specialty
Homerville, Ohio Phone 2544

STROHMEYER & CARPENTER Inc.
Photographers of Animals
White Plains — Box 788 — N. Y.

LELAND J. OSBORN
Sales Manager — Auctioneer
Good Registered Holsteins for Private Sale.
Phone 4-F-21
R. R. 2 Pierceton, Indiana

JEFFERSON COUNTY
HOLSTEIN BREEDERS ASSN.
Foundation and commercial Holsteins from HHR and DHIA herds. Popular bloodlines. Served by five artificial rings. Our fieldman has 35 years experience with Holsteins. No charge for his service. Write or phone him for information.
CHET OUWENELL, Fieldman
Phone 1340 P. O. Box 383-B
Fort Atkinson Wisconsin

Alvin M. Danielson, Stanwood, Wash. (1)
Koolstra Creamelle Violet (11-2-52) 650
(Harry Peterson, Carnation, Wash.)
Donald Hazen, Selah, Wash. (4)
Angerer Carnation Sultan Bess (9-12-52) 600
(Peter Angerer & Son, Carnation, Washington)
Janice Lenox Alexander (6-11-51) 500
(M. W. Schenk, Woodinville, Wash.)
Chet Faler, Bow, Wash. (1)
Vernway Allan Burns (10-9-53) .. 575
(Iver Youngquist, Bow, Wash.)
O. R. Vog, Tacoma, Wash. (1)
Warren Hazelwood Marybelle (12-12-53) 560
(Warren Reynoldson, Rochester, Wash.)
Mel Treosti, Carnation, Wash. (2)
Linmere Pontiac Variette (9-25-53) 550
(Lindow Brothers, Portland, Oregon)
W. P. Lockhart, Mt. Vernon, Wash. (1)
Carnation Mutual Korndyke Tyee (11-14-54) 525
(Carnation Milk Farms, Carnation, Washington)
R. E. Everly, Seattle, Wash. (14)
Far Hills Hester Judith (5-21-53) 500
(M. W. Schenk, Woodinville, Wash.)

Other buyers were: M. W. Schenk, Woodinville; Harriet Ann Nielson, Everson; Vigo Nielson, Everson; John Williamson, Everson; Nelson Brothers, Redmond; Harry Peterson, Fall City; Ralph C. Visser, Everson; Sakuna Bros., Mt. Vernon; Marston Ball, Burlington; Allen DeGroat, Everson; Kenneth Peterson, Arlington George Grimm, Arlington; Alvin Oberkotter, Arlington; L. E. Hunter, Mt. Vernon; Simon Van Putten, Arlington; Wm. J. Foley, Granite Falls; Glen Field, Ellensburg; C. H. Anderson, Woodinville; Don Regan, Arlington; Gerald Helde, Mt. Vernon.

Reported by: George E. Blosser, National Holstein Fieldman.

GARY MORRIS DISPERSAL SALE

Catalog Summary

17 Females 2y & over		$4,230	$248.82
5 Bred Yearlings		915	183.00
2 Open Yearlings		310	155.00
3 Heifer calves over 3m		400	133.33
1 Bull over 3m		210	210.00
28 head		$6,065	$216.61
41 Grades		7,765	189.39
69 animals		$13,830	$200.43

The dispersal of the Gary Morris herd at his Potlatch, Idaho, ranch took place on September 26th. The Morris herd was built on Rag Apple and Carnation bloodlines, and featured several daughters of a well-known Canadian sire, Hays Thirty-nine Steps. The sale was arranged by Rube Everly, Seattle, who also read pedigrees. Charlie Adams of Artesia, California, auctioneered. A total of 28 purebreds were sold for an average of slightly over $216.00.

David Johnson of Deer Park, Washington, was the top buyer, taking 6 head for $1,505.00. Howard Melcher, Clarkston, Washington, purchased five animals for $1,245.00. In addition to the purebreds, 41 grades sold for an average of over $189.00.

Buyers and their purchases at $320.00 and over follow:
Howard Melcher, Clarkston, Wash. (5)
Dnlay Tamarac De Kol (9-8-51 .. $325
David Johnson, Deer Park, Wash. (7)
Rita Tamarac Thirty Nine (6-12-46) 320
Pansy Tamarac De Kol (8-10-51) 320
Trixie Tamarac De Kol (7-19-54) 320

Other buyers were: Clarence Dahlberg, Couer d' Alene; R. E. Johnson, Troy; Wilfred Frei, Ferdinand; Bob Koester, Potlatch; Danield Porrett, St. Maries; George Blosser, Moscow; Harry Morrison, Greenacres; J. H. Kayler and Sons, Peck; Asa Cook, Julietta; Kerby Brothers, Julietta.

HARVEY W. SWARTZ
Dairy Cattle Auctioneer
Nationally recognized Holstein judge. Will assist in selecting foundation animals.
6088 S. Grand Ave. Phone Liberty 7-4170
Waukesha, Wisconsin

GLENN CASEY
HOLSTEIN AUCTIONEER
Phone 559-JX
Williamston, Michigan

BERT PFISTER
& ASSOCIATES
STATE BANK BLDG. Auctioneers or Complete Sales Service. Selling for 20 years.
MT. HOREB, WISCONSIN

JAMES W. FERGUSON
Buyer's Agent
One or a car-load
Telephone 70-W
Ingersoll, Ontario, Canada
OXFORD COUNTY HOLSTEINS

OXFORD COUNTY
"The Holland of America"
For finest in Canadian Holsteins contact the Oxford Holstein Breeder's Association.
DON SPENCER, Sales Agent
Ingersoll, R-1, Ontario
Telephone 578

Brubacher's 144 th Sale
CANADIAN HOLSTEINS
NOV. 18 AT 1 P. M.
75 Canadian Holsteins
276 Melrose Ave., Kitchener, Ont.

PERTH COUNTY
HOLSTEIN BREEDERS' ASSN.
We have a fine selection of fresh or springing cows of breeding or commercial stock. Give our new Sales Agent a try.
GORDON F. BELL
St. Mary's Box 789 Ontario

CLOSE SPRINGERS
Close springers in stock and for sale at all times. The majority are first calf heifers. We make all arrangements for entry to the United States.
SHORE HOLSTEINS LTD.
Bryon 42-R181 Talbotville 6-R13
Telephones:
GLANWORTH -:- ONTARIO

TESTING IS BASIC

It hardly seems necessary to suggest that production testing is basic to herd and breed improvement. Weighing the amount of milk a cow produces has been the first, elementary step toward evaluation and improvement of cattle since the beginning.

The system of testing followed by a breeder of Holsteins is of less importance than the fact that he has a program of production testing.

But the use made of production records in a herd may determine the type or types of programs best fitted to individual herds.

Holstein breeders cannot overlook the advantages of their own Association's Herd Improvement Registry testing program. It is designed by breeders, for breeders to provide an excellent means of knowing and recording the production of Holstein cows.

Lactation records as well as lifetime production records made on HIR have attained the highest degree of acceptance on the part of all who are interested in breeding Holstein cattle. Publication of these records in readily accessible reference works adds to their importance and value. These records provide much of the basic information which Holstein breeders and their Association use to "make the Certificate of Registry mean more."

"... making the certificate of registry mean more..."

THE HOLSTEIN-FRIESIAN ASSOCIATION OF AMERICA

BRATTLEBORO, VERMONT

This is a series of advertisements created to call your attention to reasons why "making the certificate of registry mean more" is good business for you and your fellow-breeders. You are urged to take advantage of herd improvement opportunities offered by your Association in order that progress in development of your breed may continue.

Howard C. Barker
PHONE: MONUMENT 3-6363
FREDERICK, MARYLAND

SALE MANAGER - LIVESTOCK BROKER
Consignment and Dispersal Sales
Exporter - Appraisals - Herd Consultant
Private Sales on Commission
Purebreds or Grades

COMPLETE SALE SERVICE
for the
Western States —
or wherever
Good HOLSTEINS Grow.

R. E. EVERLY, Sale Mgr.
616 New World Life Bldg.
SEATTLE 4, WASHINGTON
(Phone: Elliott 2678)

OFFICIAL CANADIAN EXTENDED PEDIGREES
"They Help You Sell"
UP-TO-DATE — COMPLETE — FULL OF FACTS
Typewritten Pedigrees, four generation, Red and Blue — $2.50 each
(A carbon copy is supplied free)
25 copies ..... $4.00 75 copies $5.00
50 copies ..... 4.50 100 copies 5.50
Dam-Daughter Comparisons — Sire Analysis — Research
Pedigree Department
THE HOLSTEIN-FRIESIAN ASSOCIATION OF CANADA
BRANTFORD, ONTARIO, CANADA

Waukesha Dairy Cattle Sales and Service
. . . QUALITY HOLSTEINS . . .
Write for information — Will be glad to help you. We also buy on order.
FRANK SWARTZ
Phone Liberty 7568
— P. O. Box 141 —
ED WEYKER
Phone Liberty 2-2818
Waukesha —|— Wisconsin

GRAHAM SCHOOL for Cattlemen

10 Things the Graham Cattle Course Will Help You do:
- Treat for sterility in cows heifers and bulls.
- Diagnose pregnancy
- Remove afterbirths
- Deliver calves
- Clean up abortion
- Clean up vaginitis
- Clean up mastitis
- Artificial breed
- Manage herd more efficiently
- Double your net income

You are invited to attend: COURSE HELD FIVE DAYS, 8:00 TUESDAY MORNING UNTIL SATURDAY EVENING.

1955
Boston, Mass. ..... Nov. 1-5
Manger Hotel
Cleveland, Ohio .... Nov. 8-12
Olmsted Hotel
Dallas, Texas .. Nov. 29-Dec. 3
Dallas Hotel
Atlanta, Ga. ..... Dec. 6-10
Atlantan Hotel

1956
Burlington, Vt. .... Jan. 10-14
Vermont Hotel
Newark, N. J. ..... Jan. 17-21
Carlton Hotel
Richmond, Va. .... Jan. 24-28
John Marshall Hotel

F. B. Graham

1956—
A year of great progress in the cattle industry. Keep in step with the times by investigating and taking this course.

If the student is not successful an instructor will be sent to the student and make him successful, then if the student is not satisfied the tuition and the total traveling expenses will be refunded. TAKE ADANTAGE OF OUR TIME PAYMENT PLAN. PAY NOTHING NOW. MAKE FIRST PAYMENT THIRTY DAYS AFTER DATE OF SCHOOL. NINE MONTHS TO PAY. Write for a catalog which tells the whole story. Ask for names of our students in your locality, talk with them about the . . .

GRAHAM SCIENTIFIC BREEDING SCHOOL
Dept. W55, 216 East Tenth Street, Kansas City 6, Missouri

EARLVILLE SALE NO. 314

Held Aug. 3 at Earlville, N. Y.

CATALOG SUMMARY

87 Females 2 Yrs. & Over	$25,340	$291.26
(13 calves under 3 mos. s.w.d.)	370	28.46
3 Bred Yearlings	580	193.33
1 Open Yearling	80	80.00
14 Heifer Calves over 3 mos.	1,080	77.14
9 Bulls over 3 mos	2,145	238.33
114	$29,595	$259.61

Top: Longhurst Cavalier Jewel 339-3373, born Sept. 10, 1950; 1st 2-year-old at 1954 Black & White shows; 502.3 lbs. fat at 24m, 306d, 2X HIR; sire, Woosterdale Cavalier Plutocrat 1020277; dam, Longhurst Perfection Joh 2695731. Consigned by Frogmore Farms, Aurora, N. Y. Purchased by Walter L. Bower & Son, Pine City, N. Y. for $600.

Sale managed and sold by R. Austin Backus Inc., Mexico, N. Y.

Buyers and details on animals selling for $400 and over:

Walter L. Bower & Son, Pine City, N. Y. (3)
Longhurst Cavalier Jewel (9-50) $600
(Frogmore Farms, Aurora, N. Y.)
H. P. Hood & Sons, Boston, Mass. (16)
Fontalee Beda (12-50) 550
(Leo J. Murphy, Rome, N. Y.)
Jean Pepper Usora S E Prince (4-49) 510
(George Baker, Earlville, N. Y.)
H S F Chieftain Meg Ormsby (10-52) 455
(I. U. Scott & Son, Hamilton, N. Y.)
Sonna Johanna G Posch (11-52) 440
(Samuel B. Crandall, Andover, N. Y.)
Secret Lake Posch Sovereign (11-52) 410
(I. U. Scott & Son)
Elkendale Daisy Robina (Twin 12-49) 400
(Kenneth Patchen, Locke, N. Y.)
Valley Hall Kurthurst Annette (8-52) 400
(Miles B. Marshall, Morrisville, N. Y.)
Calvin Rohman, Waterville, N. Y.
Per Lee Place Prilly Bes (12-52) 530
(C. G. Willcox, North Norwich, N. Y.)
Law Bros., Oxford, N. Y. (2)
Elkendale Ellene Roselyn (12-51) 435
(Kenneth Patchen)
Robert S. Petzold, Newark Valley, N. Y. (4)
Colantha Rag Apple Kyland (8-52) 435
(Samuel B. Crandall, Andover, N. Y.)
Jeremiah D. Mahoney, Altona N. Y. (4)
Honeyhill Montvic Snowdrop (8-50) 400
(Ferdinand Lewandrowski, Poland, N. Y.)
Alton P. Neff, Downsville, N. Y. (2)
Henryhome Colantha Jewel (9-52) 400
(Kenneth T. Henry, Ogdensburg, N. Y.)

Other buyers were: Wm. Jay Yoepp, Deposit; Welden Bros., Ft. Plain; James Corrigan, Mt. Loretto; Mrs. Pearl N. Gibbs, Syracuse; Lester Foster, DeRuyter; Raymond Edgerton, Hubbardsville; Neil L. Deraway, Canastota; Wilfred Duclos, Cincinnatus; G. Edward Talbot, West Edmeston; Daniel Maxon, West Edmeston; Stanley Rickard, Cobleskill; Floyd H. Snyder, Canastota; John E. Riennardt, Syracuse; Thendara Herd, Frank N. Decker, Syracuse; Harold Talbot, West Winfield; Martin Wisnoski, Waterville; Petzold Farms, Newark Valley; Clifford Jones, Hamilton; Ernest M. Karn, Locke; Roy Meeks, Canisteo; Daniel Maxson, West Edmeston; Henry E. Mesinger, Kirkville; Lester Lawrence, Baldwinsville; Miles B. Marshall, Morrisville; Allen W. Mueller, Little Falls; Ivan Unger, Hubbardsville; Douglas Larsen, Bullville; Ward Loomis, Bainbridge; Harold B. Lee, Cazenovia; David Ender, Central Bridge; George W. Baker, Earlville; William I. Bell, Bliss; Alton Brandow, Windham; Charles Clark, Jr., Earlville; Lawrence Jacoby, Bliss; Francis G. & Marion L. Burgess, Utica; Monford S. Kelsey, Canastota; Glenn Harvey, Earlville; Leon Jones, Hamilton; Wilfred A. Hunt, New Woodstock; Charles F. Hager, Bainbridge; and Owen Hofbauer, Pine City, N. Y.

Buyers from other tates were: Roger & Francis Cousineau, Uxbridge; Francis Bercume, Spencer, Mass.; Alex Hubal & Sons, Thompson; Homer Balbaugh, Sheridan; Felix Pauline, Uniondale, Pa.; F. C. Baker, S. Shaftsbury, Vt.; Overlook Farm, Johnson Bros., North Woodstock, Conn.; G. A. LaMunion, Agent, Baltimore, Md.; and John Smith, Lake Delaware, Fla.

REGISTERED HOLSTEIN DISPERSAL

FARM EQUIPMENT AND 260 ACRE FARM AT AUCTION

FRIDAY NOVEMBER 11

Armistice Day — make this a real day of freedom.

At 10 a. m., 7 miles west and 1 mile north of Fremont, Michigan or 5 miles north of

HOLTON, MICHIGAN.

45 HEAD OF VERY OUTSTANDING REGISTERED HOLSTEIN COWS, HEIFERS & BULLS

A son and two daughters of Eden Pietje Grand, Junior Champion son of "Regrand." Daughters of such noted sires as Keendale Lochinvar, Pabst Roamer Mont, Smith Haven Rag Apple Sentinel, Glenafton Symbol and others of equal note. This is a very outstanding herd of good individuals—ready to make top records.

Complete line of nearly new Farm Equipment including Int. M. & H. Tractors and equipment for same; Field chopper with hay and corn head together with Blower and modern unloading Wagons. In fact, every piece of machinery required for modern farming — most of it used only two seasons.

One of Michigan's most productive farms, consistently producing 60 bu. wheat and 100 bu. oats to the acre, excellent for alfalfa and corn, also for garden crops — only 8 miles from the Gerber plant; 20 acres choice timber ready to cut that will pay a large share of the cost of this farm. It can be purchased on liberal terms to any farmer who wants a farm that will pay for itself in a very few years. Be sure to investigate this very fertile farm with two modern houses, large barn and other buildings.

T. B. & Bangs Tested. Mostly Calfhood Vaccinated.

This is one of the most productive farms we have ever sold. Real Estate Brokers protected.

Credit arrangements through the Old State Bank, Fremont, Mich.

R. W. OSBORN, Owner
Holton, Michigan

C. B. SMITH, Sales Mgr. and Auctioneer
Williamston, Michigan

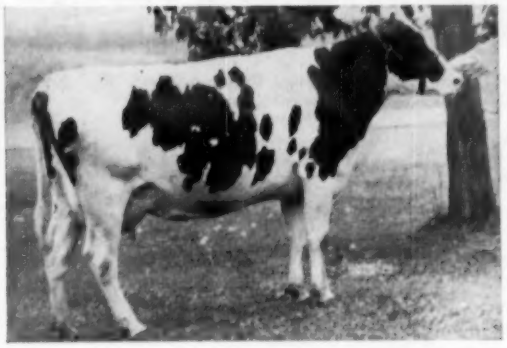

FALRIV BURKE CREATOR DUCHESS

"Duchess" is now in calf to Wis Leader, sire of the first prize senior get of sire at Waterloo.

Born to be Great -

FALRIV BURKE CREATOR DUCHESS
3024867

"VG" with 88 points

2y11m 365d 3X 22,994 - 3.4% - 774.6 F.

Recently announced by the National Association as a Wisconsin State Record for Age and Class in HIR.

Latest completed record:

4y 9m 365d 3X 22,534 - 3.6% - 814.7 F.

"Duchess" is a daughter of Bo-Cann Burke Fobes, "Ex," who has 20 daughters and 25 granddaughters in our herd. So far every one has been a good producer and a sure breeder.

It is with pleasure that we invite our readers and friends to pay us a visit and see "Duchess" and the other Burkes on which we are building.

BO-CANN FARMS

FALL RIVER, WISCONSIN

QUALITY HOLSTEINS OF "BURKE" BREEDING — PRODUCTION plus TYPE

"WE GET BETTER RESULTS IN MASTITIS CONTROL"

—says Earl Tull, Sr. of famed Sussex Farms, Seaford, Delaware

TRIBIOTIC®

OINTMENT

penicillin • dihydrostreptomycin • bacitracin

***FIRST*—with triple antibiotic action!**

***FIRST*—for rapid spread throughout the quarter!**

***FIRST*—with medication that KILLS most germs causing mastitis!**

EXCLUSIVE SPREADING BASE in ***TRIBIOTIC*** Ointment rapidly spreads the medication through the infected quarter. Note the great difference in spreading action shown below.

Wyeth® Philadelphia, Pa.

TRIBIOTIC has a wide germ killing range. Works rapidly and safely. Economical, too!

TRIBIOTIC is available in Canada as TRIOVET*

*Trademark

SUPPLIED: Single-dose tubes, each containing 100,000 units procaine penicillin G, 50 mg. dihydrostreptomycin base as sulfate and 5000 units bacitracin.

AVAILABLE FROM YOUR DRUGGIST OR OTHER ANIMAL HEALTH PRODUCTS SUPPLIER

— His Blood Sells —

DUNLOGGIN WOODMASTER (GM)
One of the all time great sires of the breed.

J. Monroe Danner & Son Dispersal

Saturday — 12:30 P. M. — November 19th

Sale to be held at the Keystone Holstein Sales Barn on Route 230, just east of Mount Joy, and 10 miles west of Lancaster, Penna.

60 HEAD

CERTIFIED

100% VACCINATED

ACCREDITED

50 Purebred Holsteins

4 GRADE HOLSTEINS

6 PUREBRED GUERNSEYS

2 HERD SIRES

The foundations of this fine herd of Cattle were purchased from Jonas Gruver of Thomasville, Pa., who has bred many of Pennsylvania's finest cattle.

Two daughters of U of Md Master Monarch sell. Master Monarch is by Dunloggin Master Deen, who is by "Woodmaster" out of the great brood cow, Dunloggin Adeen.

Claudia Bessie Carnation Grace, 6y 365d 2X 18,120 3.7% 676, sells with two very lovely daughters, one granddaughter, and a service age son.

Dean Mercena Bess Ormsby, 5y 304d 2X 14,020 3.93% 552, also sells with five daughters, 4 granddaughters, 1 great granddaughter, and one son. A great cow family from which to buy foundation animals.

McDonogh Rag Apple Pride, a daughter of McDonogh Gold Rush, with 3y 312d 2X 12,654 3.61% 457, sells with her daughter who has just finished a 2-yr-old record of 14,630 3.4% 498 fat. Another younger daughter and one granddaughter also sell.

Two fine young herd sires also sell.

An opportunity to enrich your herd with the blood of great cow families.

J. Monroe Danner & Son
Hanover, Pa.
Owners

Sale Managed by
KEYSTONE HOLSTEIN SALES, Inc.
Pennsylvania's Holstein Market,
Mount Joy, Pa.

Clarence E. Lyons, Mgr.
Phone: Lancaster 4-6966

Carl Diller, Refton
Auctioneer

It's December 1st

for the

SPITZER FARMS DISPERSAL

at the Farm — Strongsville, Ohio

160 Registered Holsteins

Featuring . . . The Famous Bloodlines of the Breed

SPITZER FARMS — Strongsville, Ohio

A Complete Dispersal . . .

The major part of the foundation herd was included in the purchase of 74 head in the well-known Otco Dispersal in 1950. Building on that foundation, the herd was continued along Dunloggin and Lauxmont lines. Many impressive animals were purchased . . . and many have been bred here. Now the farm is being developed for housing and the Spitzer Brothers can no longer spare the time to continue the herd in a different location.

On the following pages is an outline of the herd today. It is Bang's Certified, Vaccinated, and T. B. Accredited. These great animals are eligible to go anywhere.

SEE FOLLOWING PAGES

C. B. SMITH
Sale Mgr. & Auctioneer

SPITZER BROTHERS
Owners

Williamston, Michigan — Strongsville, Ohio

SPITZER RO VAR ADMIRAL *Selling*

SPITZER RO VAR ADMIRAL

1172644 — Born May 12, 1951

Sells with 14 Daughters

He is a Son of Lauxmont Admiral Lucinda (EX)

AND

Helengeorge Master Admiral (Gold Medal)

The Sire of Spitzer Ro Var Admiral

HELENGEORGE MASTER ADMIRAL

$10,000 Gold Medal Sire

SPITZER RO VAR ADMIRAL

14 Daughters Selling

5 Bred Daughters — 5 Open Daughters

4 Milking With First Calf

HELENGEORGE MASTER ADMIRAL $10,000 — Gold Medal	DUNLOGGIN GRACIOUS MASTER Excellent	DUNLOGGIN WOODMASTER (GM)		
		DUNLOGGIN LA GRACE 4y 4% 866.9 F 3X		
	LAUXMONT ADMIRAL LUCINDA Excellent at 16 years	ADMIRAL LAUXMONT		
		LAUXMONT R A LUCINDA 5y 4% 883.7 F 3X		
LAUXMONT ADMIRAL LUCINDA Full sister to Laux. Admiral Lucifer	ADMIRAL LAUXMONT	ADMIRAL ORMSBY FOBES AGAIN		
		NEW YEAR BELLE 5y 4.3% 1083 F 3X		
	LAUXMONT R A LUCINDA	MONTVIC R A NETHERLAND (VG)		
		KING PIEBE OF YORK SUNBEAM VEEMAN 114,231 M 4054 F		

He Carries This Great Blood

DUNLOGGIN GRACIOUS MASTER

ADMIRAL ORMSBY FOBES AGAIN

DUNLOGGIN LA GRACE

SPITZER FARMS DISPERSAL — Dec. 1st

Some of the Foundation Matrons, and Their Offspring

Her Three Daughters Sell

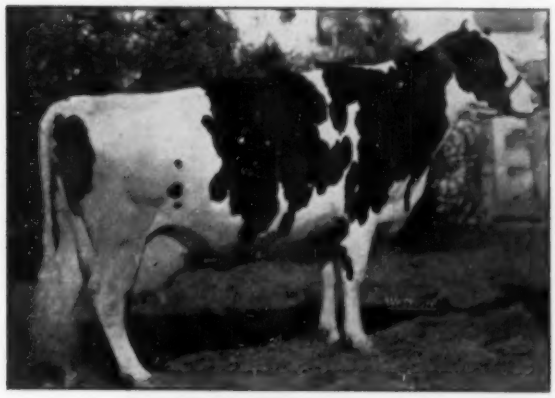

PASTURE HAVEN MOOIE

"VERY GOOD"

5y	365d	3X	21,653	4.2%	905.7

3 Daughters Selling

"Mooie" was 2nd aged cow, Ohio State Fair, 1947. She is by Lauxmont Rag Apple Della (VG-GM) and her dam was a granddaughter of a full sister to Jonabell's Ivy Bower Larkspur.

Her daughters selling:

1. **SPITZER R VAR MOOIE,** born July 6, 1951
   By Dunloggin Romeo Var. Bred March 21 to Spitzer Sensation Champ.
2. **SPITZER JOY VICTOR,** born August 21, 1952
   By North Star Victor Exemplar. Fresh Oct. 23, 1955 with a heifer calf by Spitzer Var Invincible.
3. **SPITZER HAVEN MOOIE DELIGHT,** born July 6, 1954
   By Spitzer DeGrand Starlight.

And Var Mooie's daughter, born April 3, 1954, by MOOSEHEART SENSATION, is selling.

HICKORYVALE MOOIE CANARY

"Excellent"

At 11 years on 2X milking . . .

11-3	365	2X	20,068	3.8	805.4

The only cow ever to be 3-times Grand Champion at Eastern States, she is by Dunloggin Progressor (GM) out of Matador Blossom Mooie.

Her Son . . .

SPITZER SENSATION PROGRESSOR
Born March 11, 1954
is selling

By Mooseheart Sensation (VG) and we have sampled him enough so that there are 9 head carrying his service.

CANARY AND HER SON BOTH SELL

A Strong Influence in the Herd

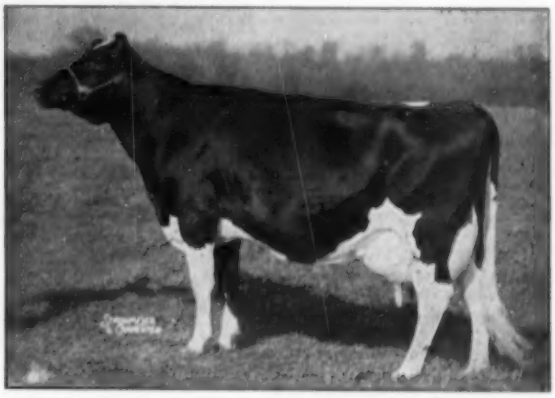

Three Purchased at the Hickory Creek Dispersal

She Is Selling

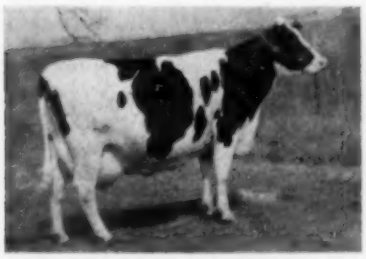

ELMER BROOK QUEEN INKA HOMESTEAD (EX)
5½y 365d 2X 18,918 3.8 711.8
Daughter of Hoesly Joe Homestead Windsor.

Sells with Her Daughter

DUCHESS GLORIA CARNATION CLASSIC (EX)
7½y 365d 3X 28,184 3.8 1058
Granddaughter of Governor of Carnation. Her daughter by WILLOW SPRINGS CRESCENT PRINCE, born July 1, 1954, sells with her. Gloria is bred to Mooseheart Sensation.

Sells with Her Son

GOOD ENOUGH K B K O FRANCES (EX)

7½y	365d	3X	30,049	3.8	1134.9
8½y	365d	3X	29,458	3.8	1130.0
9½y	365d	3X	29,105	3.8	1112.6

Just fresh on Oct. 18, 1955 with a son by Mooseheart Sensation. Selling.

THIS GREAT HERD SIRE *Selling*

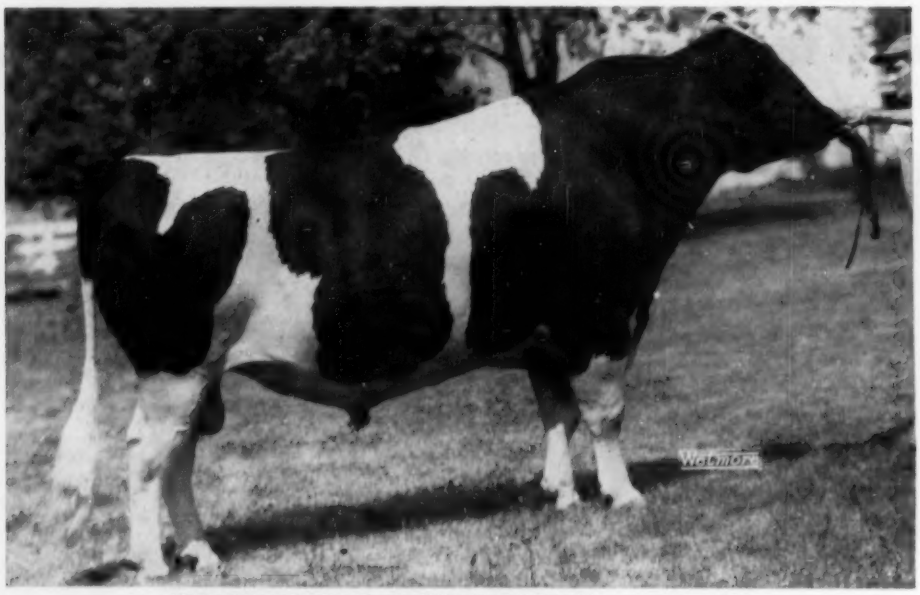

MOOSEHEART SENSATION (Very Good)

Selected after careful study as THE BULL combining everything desired in a herd sire for the Spitzer Farms herd. His pedigree speaks for itself, especially note the great dams throughout.

18 daughters of Mooseheart Sensation sell with him—and there will be more by sale time. 18 more head carry his service. Four of the principal bulls selling are his sons. Here indeed is opportunity. See opposite page for further details.

MOOSEHEART ADMIRAL DE KOL 860374

Very Good
Sire, 2d Sr. Get, Illinois Black & White Show, 1950. Sire, 2d Jr. Get, Ill. B & W, 1950. Sire, 3d Get, Illinois B & W and Illinois State Fair, 1951. Sire, 3d Get, Ill. St. Fair, 1950.
13 A R Daughters
2 with 603 and 655 lbs.
5 from 504 to 597 lbs.
5 from 400 to 457 lbs.
17 Herd Test Daughters
2 with 655 and 727 lbs.
13 from 404 to 597 lbs.
Better records in the making.

UNEEDA ADMIRAL LUCINDA 2811265

Very Good

6y	334	3X	17,096	4.5	761.5
6y	305	3X	16,459	4.4	730.7
4y	365	3X	14,835	4.3	635.4
	(Carried calf 213 days)				
3y	365	3X	13,697	4.3	587.6
	(Carried calf 248 days)				

Dam of:
1st Prize 2-year-old at Waterloo & Chicago, 1955!

LAUXMONT ADMIRAL SUPERDELLA 779713

5 A R Daughters
1 with 722 lbs., 6½y, 3X, 3.6%
2 with 474 and 639 lbs.
20 Herd Test Daughters
3 with 639, 677 and 722 lbs.
3 with 565, 567 and 582 lbs.
3 with 460, 470 and 509 lbs.
Moose. Adm. Creamelle 6½y 722.60
Milk 3X 3.6% 19889.00

DE KOL LADY RAG APPLE 1730591

2d 2-year-old, Ohio State Fair, 1938.
Herd Test Records—Excellent

365d	8½y	3X	23424	3.8%	893.5
365d	10y	3X	21387	3.4%	734.2

A R Record

365d	5½y	3X	24203	3.4%	815.3

Lifetime total—145,732M 3.6% 5,298F

ORMSBY FOBES MOOIE KORNDYKE 919125

1 A R Daughter
Uneeda Adm. Lucin. 4y 635.40
Milk 3X 4.3% 14835.00
1 Herd Test Daughter
Uneeda R. A. Tulip 4½y 566.70
Milk 2X 3.8% 14783.00

LAUXMONT L ADCINDA 2482700

Fat 365d 5½y 755.30
Milk 2X 4.5% 16870.00
(Carried calf 182 days)
Herd Test Record
Fat 365d 6½y 554.00
Milk 2X 4.4% 12575.00

ADMIRAL LAUXMONT 696612

Silver Medal Production Sire
42 A R Daughters
6 from 808 to 1120 lbs.
30 from 539 to 776 lbs.

PIETERTJE ORMSBY QUEEN MERCEDES 1642089

305d	5y	3X	19892	3.8%	755.6
365d	6y	3X	19486	3.7%	726.0

RAG APPLE DE KOL STAR 589746

11 A R Daughters
3 with 815, 819 and 867 lbs.
3 with 735, 775 and 788 lbs.
5 H T Daughters to 893 lbs.

LADY JOHANNA INKA STAR DE KOL 1446752

1 Herd Test Daughter
With 893 lbs., 3X, 3.8%

LAUXMONT ADMIRAL RAG APPLE DELLA 756065

Very Good—Silver Medal Production
9 A R Daughters
5 from 905 to 1000 lbs.
29 H T Daughters to 982 lbs.

UNEEDA RAG APPLE DELLA LUCY 2320126

Good Plus—H T Records:

302d	7y	2X	12804	3.9	495.9
365d	2½y	2X	11427	4.0	460.1

LAUXMASTER 820083

Sold for $3,500 at Lauxmont
14 A R Daughters
11 from 504 to 755 lbs.
77 H T Daughters to 848 lbs.

LAUXMONT ADMIRAL LUCINDA 1948496

Excellent at 16 years of age.
365d 8½y 19963 4.3% 859.0
HT - 365d 15y 2X 15500 4.8% 754

SPITZER FARMS DISPERSAL — Dec. 1st

18 Daughters of Mooseheart Sensation, Plus Calves

SHE SELLS—WITH A DAUGHTER BY SENSATION

DUNLOGGIN VAR EMBER (VG)
9y 365 2X 21,406 M 730.3 F
And many other fine records. She sold for $8600 as a heifer. A daughter of Dunloggin Liember. Fresh Sept. 13th, her heifer calf by Mooseheart Sensation sells—what a pedigree!

HER BRED HEIFER BY SENSATION SELLS

LAUXMONT SAFEMASTER LADY FAIR
10-6 305 2X 17,964 M 715.9 F
Other records to over 600 fat. She is a daughter of Safemaster from a daughter of Montvic R A Netherland. Her sr. yrlg. daughter bred to Spitzer Sensation Progressor sells, due in February.

THIS IS THE COW THE HERD IS BUILT ON →

MOOSEHEART
SENSATION
DAUGHTERS FROM
DAUGHTERS OF . . .

LAUXMASTER
DUNLOGGIN WONDER VAR
DUNLOGGIN ROMEO VAR
KEENDALE LOCHINVAR
GRAYMAR MONTVIC
PARAGON
and others

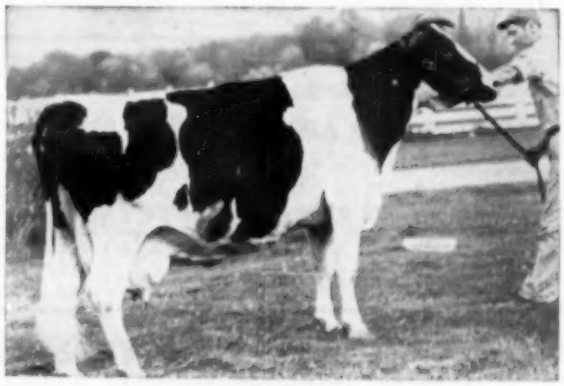

LAUXMONT ADMIRAL LUCINDA
"Excellent" at 16 years
15-3 365 2X 15,500 4.8 754
Dam of the $10,000 Helengeorge Master Admiral; dam of Spitzer Rovar Admiral; full sister to Lauxmont Admiral Lucifer; maternal sister to Prospector, sire of the Champion "Queen."

MOOSEHEART
SENSATION
DAUGHTERS FROM
DAUGHTERS OF . . .

DUNLOGGIN WOODSMAN
HELENGEORGE
MASTER ADMIRAL
MONTVIC LOCHINVAR
WIMBLEDON PROGRESSOR
and others

SENSATION'S MATERNAL DAM

LAUXMONT L ADCINDA
See pedigree on opposite page.

SENSATION'S DAM

UNEEDA ADMIRAL LUCINDA (VG)
See pedigree on opposite page. Dam of 1st 2-yr-old heifer, Waterloo and Chicago, 1955.

SPITZER FARMS DISPERSAL

Strongsville, Ohio — Thursday — December 1

160 Registered Holsteins

CERTIFIED — VACCINATED — ACCREDITED

Here are just a few of the Many Not Mentioned Elsewhere

4 Daughters of

HELENGEORGE MASTER ADMIRAL

Records of 731, 695, 506 (305d), and 410 fat (305d).

★

4 Daughters of

PABST SIR ROBURKE RAG APPLE

Just heifer calves, but they're from strong bloodlines.

5 Daughters of

CURTISS CANDY INVINCIBLE

Fresh or bred 2-year-olds—very strong in maternal line.

★

4 Daughters of

SPITZER VAR INVINCIBLE

Desirable heifers calves of top breeding.

★

Another Son of Lucinda - -

SPITZER RAG APPLE ORMSBY REN

A Selected Pedigree Bull, born January 9, 1955. His dam is LAUXMONT ADMIRAL LUCINDA (EX). His sire is SPITZER MASTER ADMIRAL LUCINDA, who is also a son of Lucinda by Curtiss Candy Masterpiece. Masterpiece is by Curtiss Candy Ovation and out of Dunloggin Adeen (EX). SO THIS BULL'S DAM AND GRANDDAM IS LUCINDA!

★

AND SOME OTHER TOP INDIVIDUALS

EFFIE PROGRESSOR LENORA
By Dunloggin Progressor (GM). Fresh Sept. 20, 1955 with a bull calf by Mooseheart Sensation (VG).

WHITESTONE BURKE SUNDAY (VG)
5-5 351 2X 18,101 M 663.9 F
By Pabst Burke Valley. Bred in June to Spitzer Ro Var Admiral.

LARWOOD LOCHINVAR VIRGINIA (VG)
3-4 344 2X 12,849 M 457.1 F
By Dunloggin Wonder Var.

SPITZER VICTOR TREASURE
2-2 343 2X 11,797 M 438.4 F
By North Star Victor Exemplar from Otco R Var Treasure.

CAROLDALE DAMEVAR BARBARA (GP)
4-6 305 2X 14,094 M 552.4 F
By Osborndale Lochinvar. Fresh Oct. 5, 1955 with a heifer calf by Mooseheart Sensation (VG).

LARWOOD MASTER MAY (VG)
5-9 303 2X 17,274 M 690.1 F
By Lauxmaster. Bred to Mooseheart Sensation (VG).

See November 19 World for more details

C. B. SMITH
Sale Mgr. and Auctioneer
WILLIAMSTON, MICHIGAN

SPITZER BROTHERS
Owners
STRONGSVILLE, OHIO

INTERNATIONAL NOTES:

A score of U. S. and Canadian Holstein owners and showmen enjoyed the gracious hospitality of Hector I. Astengo in the Lipton Room of the Stockyard Inn following the show. It was a fine gesture of good will from the winner of the Premier Breeder and Exhibitor awards.

• • •

It is always reassuring when the grand champions of a show can also display producing and transmitting ability in addition to their own show laurels. The 1955 Grand Champion Holstein female has a 3X junior 4-year-old record of 25,238 lbs. of 3.9% milk and 972 lbs. fat. Her daughter placed 3rd in the 3-year-old class. The Reserve Grand Champion female of Emra Stookey's has made two 2X records over 900 lbs. of fat.

• • •

Oliver Payne of Kentucky had his famous "Bull Cinch" on display around the ringside. It was good for many a laugh. No demonstration was given.

• • •

Becky Campbell, daughter of Mr. and Mrs. Merle H. Campbell, assisted with the presentation of the silver trophies in the ring to the first prize winners. She was an "unofficial" Dairy Princess, helping out in this role when none of the real Princesses were available.

• • •

International Manager Bill Ogilvie told us that the show had 90 commercial exhibitors as compared to 40 last year. Attendance at mid week was up 70% from the previous year, and the Rodeo played to packed houses at nearly every performance.

• • •

We thought the designation of the Morrison Hotel as unofficial Holstein headquarters during the Dairy Show was a real success. We estimate well over 100 Holstein folks stayed there, and one could find plenty of friends around the lobby before and after the show.

• • •

—Nine of the 13 girls designated as "Dairy Princess" from their respective states were Holstein girls . . . Mrs. Minard Lein of Iowa was winner of about $50 worth of groceries and kitchen equipment in the drawings held at the popular dairy products cooking demonstrations held daily.

• • •

—An estimated 175,000 persons cheered the big parade in Chicago's loop on Saturday ushering in the dairy show. The procession was led by Chicago's Mayor Daley and 90 minutes were required for the floats and exhibits to pass the reviewing stand. All 13 of the Dairy Princesses rode in the parade and one of the features was the all-girl drum and bugle corps from Mooseheart. This event is sponsored by W-G-N Inc. and the Dairy Show management.

• • •

—Occupying the throne stall at the entrance was the 16-year old Brown Swiss cow, Ladys Gypsy Girl F owned by N. E. Leep, Lowell, Indiana. She has had 12 calves and the sign said she has produced 11,316-lbs. "butter" and 221,628 milk. (perhaps 9052 lbs. fat) NIBCO of Hampshire, Illinois had four different breeds represented by daughters of their sires.

• • •

Cash Bottema told us that his unusual method of handling his big bulls was probably responsible for the lackluster showing of his last year's All-American "Jerry" bull. Cash keeps several mature sires together in the same large pasture with generally excellent results. This summer, however, Jerry had a fight with one of his pasture-mates (Browns Master Darky) and was severely shaken by his opponent. One horn was nearly lost in the fracas and since then he has not carried himself with the style that helped win him All-American honors in 1954.

• • •

—W. L. Baird was heard to remark: "We were looking for grand champion on the two year old bull as the last time we showed in Chicago was in 1920. We showed two head and had Grand Champion bull and Jr. champion heifer, so we got cheated this time a little bit but am not complaining."

More than 20,000 entries were received in the $25,000 dairy recipe contest which was a feature of this year's International. The interest was so great it is planned to continue it for another year. A Rhode Island housewife, Mrs. William Lee Cheney, North Smithfield, R. I., won first prize, which was a free trip to Paris. Here is her cake recipe which was one her grandmother used more than 70 years ago.

Make into a batter: 1 cup lukewarm milk, 1 yeast cake dissolved in a little water, 1 cup flour. Cover and let stand in a warm place one hour or until it bubbles.

In a large bowl put 1 cup sugar, ½ cup butter, 1 unbeaten egg minus some of the white which you save out for boiled frosting (save a little for the white to go into the cake.) To this add your batter when light.

Then add 1¼ cup more flour with 1 tsp. baking powder. Add 1 cup raisins (sprinkle some of your flour over these before you put them in) a pinch of salt, ¼ tsp. mace or nutmeg if you prefer.

Bake very slowly 1 hour in low oven (300 degrees.) Put in pan that is about 8 inches around and 3 inches deep. Cover bottom of pan with writing paper which you have greased. Grease bottom of pan first. When cake is baked and cooled, frost with your regular white boiled frosting. Will keep fresh quite a time.

MILBROFAR MONTVIC CHIEFTAIN

1148866

By Staffordshire Chieftain Montvice (he by Fairview Montvic Chieftain 12th from a daughter of Norman of Pleasant Valley) and from a 140,000-lb. daughter of Royal Colantha Wayne 5th. His calves now arriving—they carry generations of proved breeding.

CLOVE VALLEY STOCK FARM

G. S. V. ANDREWS & SON

LaGrangeville, N. Y.

HIR Tested - Cert. - Classified

Shiawana Mutual Paul 9th

Our Senior Herd Sire

His sire "VG-GM" and his dam "VG" with HT records including two over 18,000 M and 650F at 3 and 5y 2X.

We have 10 daughters milking, 5 finished with favorable preliminary USDA proof.

Huff Homestead

FURMAN HUFF Honeoye, N. Y.

NOTE THESE IMPORTANT SALE DATES

Offering North America's Top Holsteins

NOV. 16 The Holstein Sale of Stars—One of the World's greatest sales, at the Royal Winter Fair, Toronto.

NOV. 23 The Fourth Annual Rosafe Sale at the Hays Sales Arena. 45 head from the Premier Breeder and Exhibitor at the 1954 Royal, International, and CNE.

It is not too early to apply now for your catalog to these events, for mailing as soon as available. Write to:

HAYS FARMS, Ltd. — Box 470, Oakville, Ont.

Home of the "Mary Pontiacs"

EDNACHESTER MAN-O-WAR MARY (EX)

Famous brood cow at Harden Farms with consecutive records of 1041, 1113, 1157 and 1246 fat!

One of Our Herd Sires:

FREEBAER RAG APPLE TEX

Son of Freebaer Rag Apple Brave, Grand Champion, Eastern States, 1955, and Pietertje Texal Inka who has over 100,000 lbs. lifetime (twice over 600 fat). She has 5 daughters in the herd—2 VG, 2 GP, and 1 calf by Baron. A very impressive family and the old cow is a real favorite of Fred Baer's.

We offer a few choice bull calves by Tex and from our Mary Pontiac bred cows.

EDNACHESTER FARMS

Certified-Vaccinated-Accredited-PDR

Chester and Edna Foote

FORT EDWARD, NEW YORK

The Bull of the Times

VARECA POSCH ORMSBY FOBES

This is the classification on his first six daughters—no culling, ave. 83.5

Final	Score	Gen. Ap.	Dy. Ch.	Body C.	Mam. Sy.	Fore	Rear	Legs	Rump
G+	84	V	V	+	+	+	+	+	V
VG	85	V	+	V	V	V	V	+	V
VG	88	V	V	V	V	V	E	+	V
G+	81	+	+	V	+	+	+	+	G
G+	81	+	+	+	+	+	+	G	+
G	79	G	V	G	V	V	+	G	+

He is our VG son of Wint. P. O. F. from an EX 687-lb. dam. Four of the above daus. were 1st Get at 1955 Ky. State Fair.

Knob Lick Farm

W. O. PAYNE, Owner

RAY BERCHTOLD, Herdsman

Danville Box 281 Kentucky

Pennsylvania Holstein Convention November 17-18

SCHEDULE OF EVENTS

Thursday, November 17

11:00 a. m.—Executive Committee Meeting, Mahogany Room
2-8:30 p. m.—Registration of Guests, Hotel Lobby.
3:00 p. m.—Board of Directors, Mahogany Room.
7:30 p. m.—Movies of National Convention, Pine Room.
8:00 p. m.—Cider and Doughnuts Mixer, Hotel Lobby.
3:30 p. m.—Board of Directors.

Friday, November 18

8 a. m. - 12 noon—Registration of Guests, Hotel Lobby
9:00 a. m.—Annual Business Meeting, Redwood Room
12:30 p. m.—Annual Banquet, Redwood Room
3:30 p.m.—Board of Directors.

For the first time, the Pennsylvania Holstein Assn. is holding a State Convention in conjunction with the annual meeting. Holstein breeders from the Keystone State will convene at the Mt. View Hotel, Greensburg, on November 17 and 18. This replaces the business meeting usually held during Farm Show week at Harrisburg. Hosts for the two-day affair are the breeders from southwestern Pennsylvania.

Highlight of the convention will be the annual business meeting and banquet on Friday, November 18. Robert H. Rumler, Executive Secretary, and John E. Cooper, Director of Extension for the Holstein-Friesian Assn. of America, will both be present for the meeting and banquet.

The formal opening of the convention will take place with registration of guests and a "mixer" at 7:30 p. m. on November 17. Colored movies of the 1955 National Convention at Philadelphia will be shown and at 8:30 dancing will begin in the spacious Redwood Room of the hotel.

Board of Directors and other committee meetings are also scheduled.

Committees

J. Lewis Williams, Uniontown, president of the Southwestern District Holstein Club, is convention chairman. Serving with him are Paul R. Anthony, president of the Pennsylvania Holstein Association; Clarence Paxton, Washington; Charles Shoaf, West Newton; William Hutchinson, Cecil; C. T. Douthitt, Darlington; Albert B. Craig, president of the Holstein-Friesian Assn. of America; and H. M. Gans, Gans. The banquet and registration committee includes J. H. Silvis, Greensburg, chairman; Frank McKinney, Elizabeth; J. R. Simpson, Butler; Fred Ross, Friedens; Robert Morgan, Bridgeville; and Joseph Thurston, Greensburg.

Reservations

Overnight reservations should be made directly with the Penn-Albert Hotel, Greensburg Motel, or Weaver's Motel. All these establishments are AAA approved and provide excellent modern accommodations. Banquet tickets will be available at registration or may be obtained earlier by writing to Arthur Nesbitt, Secretary of the Pennsylvania Holstein Assn., at 517 So. Garner St., State College.

This first annual convention of the Pennsylvania Association is an innovation sparked by the dynamic president, Paul Anthony, and is initiated to provide greater interest and participation by the members in the annual meeting.

PENNA. PRE-SALE BANQUET

About fifty consignors to the Pennsylvania State Sale and Association officers participated in a Pre-Sale Banquet on October 19, the evening before the State Sale at Bloomsburg. The dinner was held across the street from the fairgrounds and consignors were invited to "come as you are," eliminating the necessity for dressing up.

Paul Anthony, President of the Pennsylvania Holstein-Friesian Assn., was toastmaster, and surprised some of us with his vocal talents which he demonstrated as song leader.

Guests introduced were Dr. Homer Cloninger, Professor of Dairy Husbandry at Pennsylvania State University; Fred Houser, a herdsman with the college herd; Eli Bodine from Chemung Farms, Chemung, N. Y.; and Bob Hastings, Associate Editor of the **World**.

Secretary-Fieldman Arthur Nesbitt gave a short pep talk concerning State Association affairs, and National Director J. O. Canby, who is also President of the Pennsylvania Dairymen's Association, reported briefly concerning National Association and Dairymen's Association business. Herbert Gans, Vice-president of the Pennsylvania Holstein Association, was introduced. Al Smith, a Director of the Association and chairman of the sale committee, spoke briefly regarding the sale.

The feature of the evening was a short talk on South American conditions by Jack Fairchild. His speech contained interesting items from his visit there as a classifier and judge.

A SELECTED PEDIGREE BULL to the MIAMI VALLEY SALE

Rose - Front Ovation Master

Born Sept. 7, 1954

This desirable youngster stood 9th in the strong Bull Calf Class at the 1955 Ohio State Fair. His 100% sister made 14,073 milk, 4.2%, 598.7 fat at 2y 1m on 2X!

Sire: POND GATE OVATION MODEL (VG)
The son of Curtiss Candy Ovation (GM) and Miss Pride Model Lass that has done so much for us in both type and production.

Dam:	1-11	296	2X	11,246 M	443.9 F
	2-11	301	2X	13,296 M	497.8 F
	3-11	331	2X	14,679 M	492.8 F

Also consigning . . .

Rose-Front Curtis, born Nov. 22, 1953, a granddaughter of Pond Gate Ovation Model by Curtiss Candy Pontiac Curtiss and bred to Model.

SEE THESE TWO AT SPRINGFIELD NOVEMBER 22

Rose — Front Farm

L. E. BOERGER **IRWIN, OHIO**

— A Bred Heifer —
— A Selected Pedigree Bull —

MIAMI VALLEY SALE
SPRINGFIELD, OHIO NOVEMBER 22

MANFDELL DANDY PAPOOSE

A 2-year-old daughter of Curtiss Candy Dandy George and due about December 30. She is Calfhood Vaccinated. Her dam is . . .

Ormsby Papoose Pontiac

10y	16,151 m	560 f
9y	14,846 m	507 f

— AND —

A Selected Pedigree Bull born December 3, 1954. His dam should finish with 750 lbs. fat at 8 years.

Manfdell Farm

T. B. Accredited — Brucellosis Certified

M. & F. DELLINGER CO. **PLAIN CITY, OHIO**

FIRST AT WATERLOO

MONOCACY MEADOWS VALERIE
1st Heifer Calf, Waterloo Dairy Cattle Congress, 1955.

A Daughter of
Our Herd Sire
HICKORYVALE ADMIRAL MONARCH
A son of Helengeorge Master Admiral

Monocacy Meadows

Ray H. Smith & Son **Frederick, Md.**

Just Keeps Rollin' Along!

FOBES MECHTHILDE OLLIE (VG)

12y 7m — 169,093 M. 5,865 F.

This month, at 12y 7m of age, "Phoebe" completed her 9th lactation with 17,588 lbs. milk and 613.5 lbs. fat in 325 days, swelling her total production to the impressive figure given above, all on 2X. She is still in good shape, carries her udder well, and is due to WIS LEADER on December 3rd. (If it's a heifer it isn't for sale!). More than half our herd is now descended from her, and it's definitely the top half.

BARTLETT FARM

Box 59 -:- **Route 5**
OSHKOSH **WISCONSIN**

John & Kathryn Bartlett
Harold Lienhart, Herdsman

The 1955 Wolverine Invitational Sale

(114 in the WOLVERINE series)

In the Wolverine Purebred Livestock Sales Pavilion

WILLIAMSTON, MICHIGAN

Monday, December 5

— A BULL HEADLINER! —

GLENAFTON HOTSPUR (Jan. 28, 1955)

A "Centurion" Son from Glenafton

"Centurion" is the Excellent son of Inka Supreme Reflection (E) from the Excellent All-Canadian, Glenvue Nettie Jemima with 152,661 lbs. milk in 8 lactations. The dam of "Hotspur" is Glenafton Laurel Diana C, daughter of Marksman with 712 at 2y and 782 at 4y, 3X, 4.1%. She is now making her first mature record and it will be well over 800 lbs. fat. Her full sister has records of 891, 781 and 712 lbs. and is classified VG. Full brother to the dam went to Chile for $7500.

— A DAUGHTER SELLS! —

MONTVIC RAG APPLE MARKSMAN (Extra-Exc.)
James A. McCague of Alliston, Ont. also consigns a double granddaughter, bred to a son of ABC Reflection Sovereign.

And An Own Daughter of "Marksman"

Glenafton Laurel Flossie, 2-year-old daughter of Marksman, has an equally noted inheritance on her dam's side. The dam, with 565 lbs. fat 5% at 3y, 2X, 305d, is by Dean Rag Apple Ormsby and from the 1022-lb. Knollwood May Apple Flossie (pictured right). She is bred to Rosafe Signet, $20,100 son of ABC Reflection Sovereign from Glenvue Nettie Jemima (E).

Send 50c for Catalog by 1st Class Mail

C. B. Smith • Sale Mgr. — Auctioneer • Williamston, Mich.

TWO DAUGHTERS SELLING

PABST HALEY (VG)
John A. Martig Jr. consigns two daughters of this son of Pabst Comet out of the Excellent 815-lb. Pabst Burkride Bloom. Both from VG dams. One a 2-yr-old bred to Carnation Frasea Butter Boy, Revelation son of Frasea Butter Girl Wayne (E) famed Carnation brood cow.

SON SELLING

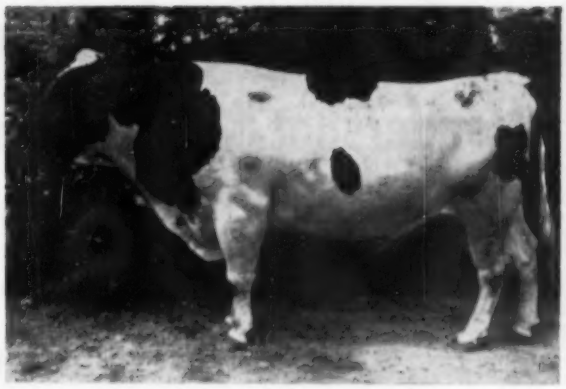

KEENDALE LOCHINVAR (Extra)
Priehs Bros., St. Clair, Mich. consign a January son of this great "Extra" sire. He was 1st prize bull calf at 1955 Mich. State B & W Show. His dam has 515 at 2y and 512 at 3y, 2X, HIR, and she was the 1st prize 3-yr-old at St. Clair Co. B & W Show 1955.

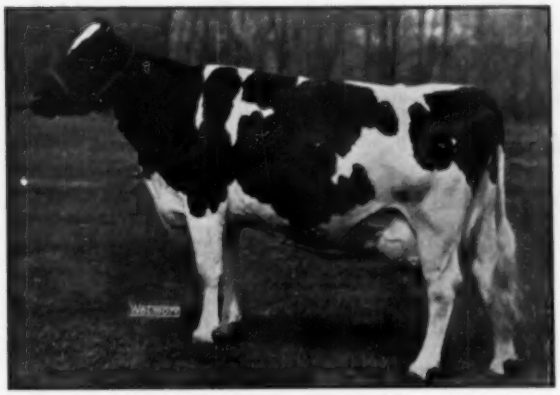

DUNLOGGIN GOLDEN PRINCESS (E)
Elmwood Farms consign a bull calf by her son and out of an 869-lb. VG daughter of Dunloggin Lochinvar Prince, her maternal brother out of the 1047-lb. "La Princess." Next dam Excellent, 807 lbs. With him comes a Ravenglen Creation (E) 3-yr-old daughter bred to Skokie Golden Cross.

TWO DAUGHTERS SELL

PABST BURKE PLUTO (GM)
Greene Fenley Jr., Lake Orion, Mich. consigns six heifer calves, two of them daughters of this Gold Medal son of Burke out of 500-lb. HIR dams. Two others are by Coffeydale Sir Paul Bess 5th (VG). Fine 4-H or foundation prospects.

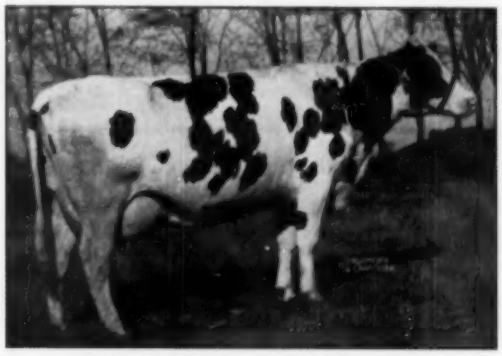

KNOLLWOOD MAY APPLE FLOSSIE
1022-lb. daughter of Montvic Chieftain 7th (VG-GM). Her daughter by Dean Rag Apple Ormsby is dam of the Glenafton daughter of Marksman selling. A great pedigree!

TWO DAUGHTERS SELL

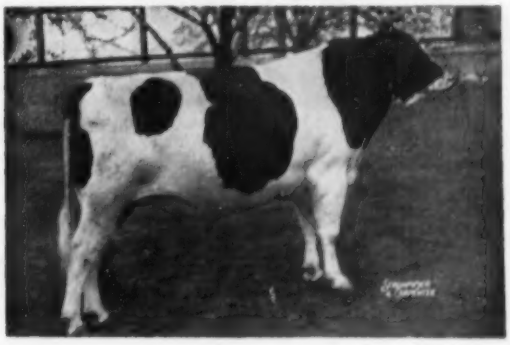

CURTISS CANDY INVINCIBLE (E)
Harold Marion, Brown City, Mich. consigns a 4-yr-old daughter from a twice 500-lb. 2X dam, bred to a son of Carnation Homestead Revelation. Earl E. Sisco, Defiance, Ohio consigns a yearling daughter from a 621-lb. dam, bred to the son of a twice 900-lb. cow.

Watch the Next Issue for More Details on This Big Event

THERE'S HIGH PRODUCTION SELLING IN THIS NEW JERSEY DISPERSAL

Hendershot & Bowman Complete Dispersal

November 28 — Monday — Monroe, New Jersey

Location: At the Lake Grinnell Farm, on Route 94, 1 mile southwest of MONROE, N. J., 8 miles northeast of NEWTON, 5 miles west of FRANKLIN and 10 miles south of SUSSEX, NEW JERSEY.

100 Registered Holsteins

BANG'S CERTIFIED — T. B. ACCREDITED — CALFHOOD VACCINATED — BLOOD TESTED

30 HEAD with 400 to 700 lbs Fat on 2X MILKING

★

2 with 650 - 700 fat
6 with 600 -650 Fat
5 with 550 - 600 Fat

4 with 500 - 550 Fat
6 with 450 - 500 Fat
7 with 400 - 450 Fat

★

DUNLOGGIN GOLD MASTER

Selling the Herd Sire . . .

FREDAVEN GOLDEN TRAILBLAZER

Born December 26, 1951 — 1183734

AND 20 DAUGHTERS!

He is son of Montvic Rag Apple Trailblazer and Miller Acres Mistress Louise, one of the great daughters of Dunloggin Gold Master from North Star Louise Victoria.

— YOU WILL LIKE THIS GROUP OF HEIFERS —

WEEJOE SANAR (EX)

17 Daughters of Grinnell Weejoe Standard

A SON OF WEEJOE SANAR (EX)

A fine group of heifers ranging from 2 years of age down to heifer calves. Out of the top cows in the herd. Two are bred to the $10,200 Pebble Beach Prinwaycess and others are bred to U N H PROFESSOR, who has 5 daughters selling and in all 18 bred to him.

Daughters of several well bred sires, including:

RAG APPLE KING VAR MODEL
MASTER GOLDEN SEGIS
BENTON DESIGN CONQUEROR
MONTVIC RAG APPLE TRAILBLAZER
WESTFALL EUNICE FEDERATE
PEBBLE BEACH CHIEFTAIN
CONQUEROR
and others

INDIVIDUAL STARS INCLUDE

. . . A Sir Rainbow Design daughter with 3 500-lb. fat records.

. . . A Sir Rainbow Design daughter with records to 628 lbs. fat. And others with 542 and 565 lbs. fat.

. . . A 587-lb. 3-yr-old daughter of Newmont Ormsby Chief.

. . . A 3-times 500-lb. daughter of N J E S Chief Sandra Goliah.

. . . A 615-lb. daughter of Westfall Eunice Federate.

— AND MANY, MANY OTHERS —

Farm Machinery Also Sells — Sale Must St Start Promptly at 9:30 A. M. E. S. T.

R. AUSTIN BACKUS, Inc.
Sales Mgrs. and Auctioneers
MEXICO, NEW YORK

HENDERSHOT & BOWMAN
Owners
MONROE, NEW JERSEY

NEW SALE DATES

Nov. 11 Holton, Mich., R. W. Osborn Dispersal, Managed by C. B. Smith, Williamston, Mich.

Nov. 11 Three Springs, Pa., Joyful Acres Dispersal, Oliver Ford, owner; Managed by Sanger Sales Service, Lebanon, Pa.

Nov. 12 Wallkill, N. Y., George Savasta Dispersal, Managed by A. J. DiBenio, Maybrook, N. Y.

Nov. 18 W. Liberty, Ohio, Registered & Grade Holstein Cow Sale, Carl H. Gray & Son, W. Liberty, Ohio.

Nov. 28 Greenwood, S. C., (Fairgrounds) Dotland Holstein Dispersal, Orland T. and Dorothy M. Moore, owners, Bradley, S. C.

Nov. 28 Monroe, N. J., Hendershot & Bowman Dispersal, Managed by R. Austin Backus Inc., Mexico, N. Y.

Dec. 7 Waukesha, Wis., December Round-Up Sale, Managed by W. L. Baird Company, Waukesha, Wis.

Dec. 5-6 Memphis, Tenn., (Mid-South Fairgrounds) Dispersal of the herds of W. E. Lattner, Memphis, and Mrs. Mildred C. Labouisse, Lumberton, Miss., Managed by Piper Bros., Watertown, Wis.

Dec. 10 Waterford, Conn., Hugh McKenzie Dispersal, Managed by R. Austin Backus, Inc., Mexico, N. Y.

Dec. 12 Middletown, Pa., Sale of Canadian Holsteins, Grand View Farms, C. S. Erb.

Feb. 18 Clinton, Wis., John Spanton Dispersal, Managed by Piper Bros., Watertown, Wis.

CALENDAR OF SALES

Nov. 7 Waukesha, Wis. U. S. National Blue Ribbon Sale, Managed by W. L. Baird, Waukesha and Francis Darcey, Watertown, Wis.

Nov. 8 Watertown, Wis., U. S. National Blue Ribbon Sale Managed by W. L. Baird, Waukesha and Francis Darcey, Watertown, Wis.

Nov. 8 Lansdale, Pa. N. A. Rittenhouse Dispersal, Managed by R. Austin Backus, Inc., Mexico, N. Y.

Nov. 9 Hamburg, N. Y., Western New York Regional Sale, W. N. Y., Monroe, Livingston and Wyoming counties cooperating; Glen W. Lawrence, Sale Ch., Managed by Harris Wilcox, Bergen.

Nov. 10 Boyden, Iowa, Richard Burggraaff Dispersal, Managed by Claude E. Wylam, Waverly, Iowa.

November 11 Laureiton, Pa. 2nd Tri-County (Pa.) Breeders Sale, Managed by R. Austin Backus, Inc., Mexico, N. Y.

Nov. 11 Ogden, Utah (Livestock Coliseum) Utah State Holstein Fall Sale Classic, managed by DeVere R. Weight, Box 41, Ogden, Utah.

Nov. 11 Wooster, Ohio, Ohio Breeders Sale. Managed by Ohio Holstein-Friesian Ass'n, Wooster, Ohio.

Nov. 12 Fond du Lac, Wis., 10th Annual Fond du Lac Co. Heifer Calf Classic Sale. Erwin Beilke, Sec'y, Fairwater, Wis.

Nov. 12 New Ulm, Minn., Minnesota Fall Sale, Sponsored by Minnesota Holstein-Friesian Ass'n., Don Lashbrook, Sec'y, Owatonna, Minn.

Nov. 12 Williamston, Mich., 113th Wolverine Sale. Managed by C. B. Smith, Williamston, Mich.

Nov. 13 Burlington, Wis., Dyer Lake Farms Dispersal, Managed by Piper Bros. Farms, Watertown, Wis.

Nov. 16 Toronto, Ont., (Royal Winter Fair) Third Holstein Sale of Stars, Managed by Hays Farms Ltd. Oakville, Ont.

Nov. 16 York, Pa., Harry Dick Dispersal, Managed by R. Austin Backus Inc., Mexico, N. Y.

Nov. 16 Greencastle, Pa., Nelson Myers Reduction Sale, Managed by Harvey Rettew, Manheim, Pa.

November 17 Lancaster, Pa. 154th Garden Spot Sale, Managed by R. Austin Backus. Mexico, N. Y.

Nov. 18 Rushmore, Minn., Ray L. Standafer Dispersal, Managed by Piper Bros., Watertown, Wis.

Nov. 18 Morgantown, Pa., Joshua Stoltzfus Dispersal, Managed by Harvey Rettew, Manheim, Pa.

Nov. 19, Mt. Joy, Pa., J. Monroe Danner Disp., Clarence Lyons, Mgr., Mt. Joy, Pa.

Nov. 19 Spencer, Iowa (Fairgrounds) Iowa State Sale, Arthur Gerlach, Chairman Sale Committee, St. Ansgar, Iowa.

Nov. 21 Faribault, Minn., Rueben Schwert Dispersal, Managed by G. R. Melin, 4529 Bryant Ave., S., Minneapolis, Minn.

Nov. 21 Peapack, N. J. Glenelg Farm Disp., Anderson Fowler, owner, Managed by R. Austin Backus, Inc., Mexico, N. Y.

Nov. 22 Trafalgar, Ont., (Hays Sales Arena) 4th Annual Rosafe Sale, Managed by Hays Farms Ltd., Oakville, Ont.

Nov. 23 Mount Joy, Pa., 86th Keystone Holstein Sale, Managed by Keystone Holstein Sales, Inc., Mount Joy, Pa.

Nov. 26 Attica, N. Y. Gilliatt & Bagg Disp., Harris Wilcox, Mgr., Bergen, N .Y.

Nov. 26 Willow Grove, Pa. Willow Ridge Farm (Lawrence Lindquist, owner) Disp., R. Austin Backus, Inc., Mgrs., Mexico, N. Y.

Dec. 2-3 Titusville, Pa., Terrace Farm Dispersal, Managed by R. Austin Backus, Inc., Mexico, N. Y.

Dec. 5 Williamston, Mich. Wolverine Invitational Sale, Managed by C. B. Smith, Williamston, Mich.

December 7-8 Earlville, N. Y. Invitational Earlville Sale and 218th Earlville Sale, Managed by R. Austin Backus, Inc., Mexico, N. Y.

Dec. 12 Waukesha, Wis., Crescent Beauty Admiral Sale, Managed by W. L. Baird Company, Waukesha, Wis., & R. E. Everly, 616 New World Life Bldg., Seattle 1, Wash.

Dec.13 Van Wert, Ohio, (Fairgrounds) Western Ohio Sale. Sponsored by Van Wert County Holstein Club and Ohio Holstein-Friesian Ass'n, Wooster, Ohio.

Dec. 13 Watertown, Wis., (Clyman Farms) Wisconsin Breeders Sale, Managed by Francis Darcey &

December 15 Lancaster, Pa. 155th Garden Spot Sale, Managed by R. Austin Backus, Inc., Mexico, N. Y.

Jan. 18, 1956 Utica, N. Y. 2d Annual New York State Convention Sale, Dr. E. S. Harrison, Chairman, Camden.

COMING EVENTS

Nov. 14-15 Royal Winter Fair, Toronto, Holstein Judging, George E. Raithby, judge.

Nov. 17-18 Greensburg, Pa., Pennsylvania Holstein Convention, Arthur Nesbitt, Sec'y., State College, Pa.

Nov. 25-Dec. 3 International Livestock Exposition, Chicago, Ill.

New York Breeders Institute:
Nov. 28 Springville, N. Y., Town Hall
Nov. 29 Lyons, N. Y., Community Hall
Nov. 30 Potsdam, N. Y., Civic Center
Dec. 1 Cortland, N. Y., Cortlandville, Grange
Dec. 2 Selkirk, N. Y., So. Bethlehem Reformed Church.

Dec. 4-6 Longview, Wash., Annual Meeting Washington State Holstein Ass'n. Ed. Feuerborn, Sec'y., R. 4, Box 12, Mt. Vernon, Wash.

Dec. 8-9, Galesburg, Ill., Annual Meeting Illinois Holstein-Friesian Ass'n.

Jan. 27-Feb. 5, 1956 Southwestern Exposition and Fat Stock Show, Fort Worth, Tex., open and junior classes will be judged Feb. 2.

Jan. 31-Feb. 11, 1956 Florida State Fair, Tampa, Fla., Jan. 31, 9:00 a. m. L. O. Colebank, Judge; Youth Dairy Show Jan. 31 9:00 a. m. Clarence W. Reaves, Judge.

— WANTED —

Herdsman, 115 head of milking cows, most of them purebred Holsteins. Modern barn, milking machines, cold wall cooler. Located on a dairy and fruit farm in northern Virginia, in foothills near Skyline Drive. Located near schools and churches. House with modern plumbing, etc., furnished. Applicants please give references and experience. Preferable to have man with some family who can help do the milking. **Apply to G. M. Black, Manager, Mount Vernon Stock Farm, Sperryville, Va.**

He's Stylish - -

A nice, dark colored Sovereign grandson born Sept. 10, 1955. Probably the most stylish bull calf we have here. His dam has 2y 2X 305d 9,837 m. 3.98% 392 f. Both granddams over 120,000 lbs. milk with high test. First check for $200 will deliver him express prepaid to your station and guarantee him to be a breeder and satisfactory to you.

DOUGLAS HART
Woodstock, Ontario
Canada's Leading 100,000-lb. 2X Herd
Where Better Bulls Are Bred

AVAILABLE - -
Farm or Herd Manager

Available in January. Will go anywhere. Farm or herd manager. Eight years with a top breeding establishment.

Experienced in all phases of purebred operation.

Write or Phone

A. Z. KELLY
TERRACE FARM
Titusville, Pennsylvania

MOST AGED COWS?

Some criticism has been received here regarding the statement in the Oct. 1 **World** as to the aged cows at the New York State Fair. It is true that the Chicago International of 1953 brought out a larger aged cows class (66) than that at the New York State Fair this year (55) but a more careful reading will show that our statement read as follows:

"The aged cow class of 55 head, immediately following the dry cow class of 24, is believed to be without precedent in the entire history of dairy cattle shows." The wording may be a bit ambiguous but the phrase, "without precedent" was intended to apply to the combined total of the two aged cows classes at Syracuse.

Boys and Girls! A Christmas Gift Suggestion for Dad!

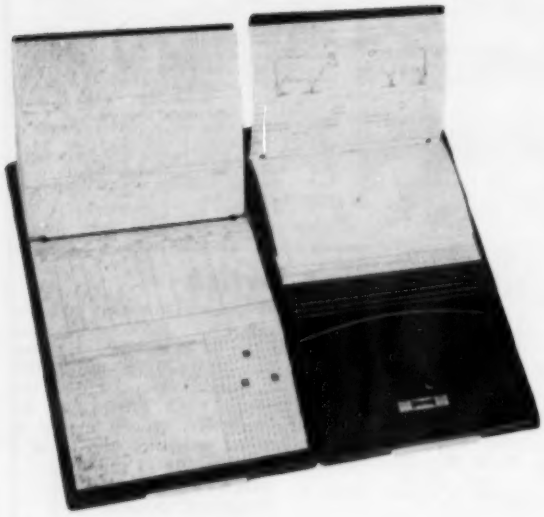

If his "herd register" is nothing but the DHIA tester's book, why not set up a REAL herd record system for him?

He Deserves The BEST — The WORLD *Visible* HERD FILE

Specially designed four-page forms provide for orderly recording of all the vital statistics for the lifetime of every animal in the herd. The patented Post-Index filing system keeps the index line of every form always visible, so that COMPLETE information about every animal is before you with the flick of a finger. Forms aligned for typewriter but with ample space for longhand posting. Colored tab signal system gives you better management of service and freshening problems. Easy to set up, simple to keep up to date. Several hundred now in use in leading herds of United States and Canada. Two sizes available to accommodate small or large herds (see data at left). Full purchase price promptly returned if not fully satisfied.

No. 56 An 8¾" x 12½" Post-Index Visible File for herds up to 56 animals. 100 forms furnished, with celluloid tips to protect index lines from soil and wear. Four colors of signal tabs. Extra forms always available.

Price: $15.00 Postpaid in USA

No. 103 A 9" x 18" Post-Index Visible File for herds of up to 108 head. 200 forms provided, with celluloid tips and four colors of signal tabs.

Price: $26.50 Postpaid in USA

Or If He Likes to Carry His Records With Him, He'd Like This One!

We are proud to introduce this new POCKET HERD RECORD to the Holstein industry. It comes in a handsome, **soft, pliable, 3 x 5 six-ring loose leaf** binder that takes no more room in your pocket than an ordinary billfold.

Contains forms for 60 cows and 40 calves, besides special sheets for recording cows bred, due, calves born, etc.

ONLY $4.95 postpaid in U. S. and Canada!

For larger herds, the same little book, with a special supplement, will handle **records on 120 cows and 120 head of** young stock. Price of the PR-240 is $7.50 ppd. The supplement alone costs $2.65 ppd.

SEND FOR IT NOW—On Approval!

Satisfaction guaranteed or full purchase price promptly refunded.

The WORLD POCKET HERD RECORD

Pages Only 3" X 5"

Fits the Pocket as well as the Pocketbook!

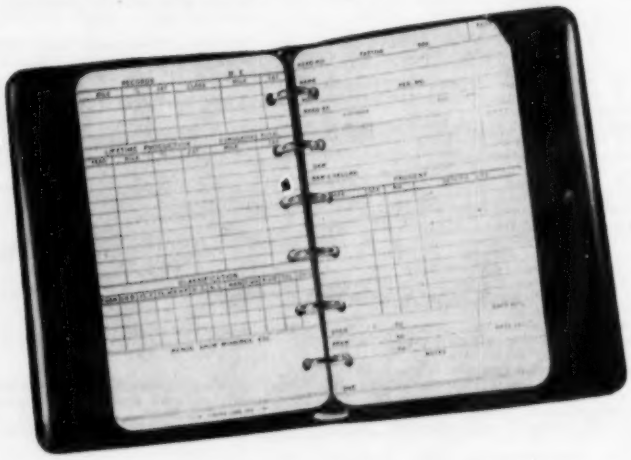

Order from: HOLSTEIN-FRIESIAN WORLD (Supply Dept.) Lacona, N. Y.

☆ INDEX OF ADVERTISERS ☆

American Dairy Assn. 70-d
Anchor Serum Co. 103
Andrews, G. S. V. 125
Animal Analysis Associates 8
Archambault Farm 46

BANCROFT ACRES 112
Barker, Howard C. 116
Bartlett Farm 127
Bell Jr., John A. 37
Benton Farm 8
Berg & Son, Elsmer F. 102
Blatchford Calf Meal Co. 110
Bo-Cann Farms 117
Boerger, L. E. 127
Bottema Farms 16
Box 732 60
Box 733 74
Brauns Sunny Lea Farm 9
Brigeen Farms 93
Brubacher Sales 114
Bruene, Richard 77
Burdick & Sons, Harold 112

CARNATION MILK FARMS 18
Carrington Farms 60
Casey, Glenn 114
Cedar Lane Farm 99
Central Ohio Breeding Assn. 102
Central States Sales Co. 112
Chambric Farm 79
Corbett, Donald P. 96
Corse Press, Inc. 108
Coulson, Clell 110
Crescent Beauty-Admiral Sale 51-58

DANBORO HOLSTEIN FARM 12
Danner Dispersal, J. Monroe 118
December Round-Up Sale 66
Dellinger Co., M. & F. 127
Dick Dispersal, Harry 98
Dorcis Holstein Farm 78

EARLVILLE SALE 71-73
Ednachester Farms 126
Edwards Mfg. Co. 133
Elgin Co. Holstein Breeders' Club 112
Everly Sale Service, R. E. 116

FARRELL FARMS 15
Fenstermaker, J. O. 114
Fergusson, James W. 114
Fernbrook Farm 7
45th Breeders 101
Franklin Serum Co. 80
Frogmore Farm 13

GARDEN SPOT SALE 74
Gardner Seed Co. 110
Gerlach, Arthur 77
Glenafton Farm 64
Glenelg Farm 39-44
Glenoden Farms 15
Goff & Sons, F. S. 97
Golden Arrow Farms 104
Gough, Sam 112
Graham Breeding School 116
Gray & Sons, Carl H. 86
Green Meadow Farms 5

HART, DOUGLAS 131
Hartsbrook Farm 97
Hays Limited 125
Hendershot & Bowman Sale 130
Holser Dairy Farm 10-11
Holstein-Friesian Assn. of America 115
Holstein-Friesian Assn. of Canada 116
Holstein-Friesian WORLD 132
Houck, Donald E. 114
Howacres 97
Huff Homestead 125
Hurlwood Holstein Farm 16

IMIG & SONS, ARTHUR H. 105
Inter Co. Dairy Cattle Assn. 37
Iowa State Sale 76

Jefferson Co. Holstein Breeders' Assn. 114
Joyful Acres Dispersal 75

KELLY 131
Kyland 2

LAACKE CO., R. 103
Labouisse Dispersal, Mrs. Mildred C. 66-d
Lakefield Farms 7
Lamaga Stock Farm 112
Lattner Dispersal, W. E. 66-d
Le Gear Medicine Co., Dr. 105
Lehigh Valley D H I Center 107
Logwood Farms 14

MAC-RA COMPANY 104, 112
ManCryCo Farms 78
Maple View Farm 93
Marlow Milking Machine Co., J. C. 104
Monocacy Meadows 127
Mount Vernon Farm 131
Mowat, Wilson & Co. 50
Myr-Len Dispersal 111

NACHES HOLSTEIN FARM 36
National Pedigree Co. 98
Nockdair 45

OSBORN, LELAND J. 114
Osborn Dispersal, R. W. 117
Osborndale 3
Oxford Co. Holstein Breeders' Assn. 114

PABST FARMS INC. 136
Papec Machince Co. 108
Payne, W. O. 126
Perth Co. Holstein Breeders Assn. 114
Pfister, Bert 114
Piper Brothers 113
Poplar Point Farm 17

RAYMAU FARM 96
Reed & Sons, Ernest A. 6
Rehder, Don 77
Rosafe Farms 66-b, 61

ST. CROIX CO. HOSPITAL 38
Sale of Stars 62-63
Savasta Sale, George 108
Schwert Dispersal, Reuben 81
Selling, Albert 66
Shaw's Ridge Farm 94
Shore Holsteins Ltd. 114
Smith, C. B. 114
Snider's Dairy Farm 112
Southwind Holstein Farm 133
Spies & Lein 75
Spitzer Farms 119-124
Spring Farm 65
Sprunger, S. C. 114
Standafer Dispersal, Ray L. 70-b
Stoltzfus Dispersal, Joshua 109
Strohmeyer & Carpenter, Inc. 114
Sunbeam Corporation 103
Swartz, Harvey 114

TERRACE FARM 82-85
Timm, Walter G. 60

VAN CLEVE, PAUL 133
Viobin Corp. 104

WATERLOO HOLSTEIN BREEDERS ASSN., INC. 112
Waukesha Dairy Cattle Sales & Service 116
Wetmore Co., Fred C. 114
Wilcox, Harris 114
Willow Ridge Farm Dispersal 87-91
Windy Shade Farm 134
Winterthur Farms 135
Wisconsin State Department of Public Welfare 109
Wolverine Invitational 128-129
Wyeth Incorporated 118

ROYAL WINTER FAIR NEXT

Final show in The Big Parade is the Royal Winter Fair at Toronto, Ontario. Holsteins will be judged Monday and Tuesday, November 14-15 with Prof. George E. Raithby of OAC placing the ribbons. The Holstein Sale of Stars will follow on Wednesday morning.

The All-American Nominating Committee will meet at Toronto at the time of the show in order to include for consideration any U. S. animals winning there.

Ten colleges competed in the International Collegiate Dairy Cattle Judging Contest with the results extremely close. The University of Illinois was first with 2081, Kansas State College (2070), third the University of Wisconsin (2052), fourth Penn State University (2043), fifth Iowa State College (2042). Others competing were Ohio State College (2022); State College of Washington (2004); Michigan State University (1994); Ontario Agricultural College (1978) and the University of Missouri (1960).

Paul Brandl, University of Wisconsin was the high on all breeds with 712, while Don Proffitt, University of Missouri was the high individual judge of Holsteins with a score of 150. Purdue University was the high team on Holsteins with 431.

A FRESH "CARAVAN"

SOUTHWIND JUANITA

Here we have another Caravan daughter fresh in September at 24 mths. of age. Her October HIR test-2X—was 63.6-M., 4.2%. A considerable portion of her rear udder is black and does not show up in the snap shot—but it is extremely good. Juanita's dam is none other than the Nat. record holder, Bobby Rag Apple.

Juanita was bred back to her sire and had a fine black bull calf—the first inbred Caravan son we've had. He was engaged before birth and will go to the well known T-Bar Holstein Farm, Kingfisher, Okla., home of the perennially good show bull, R. A. Orme. Lottie.

Southwind

Holstein Farm

"The Crescent Beauty-Triumes"

EDMUND CAMPBELL

SEGUIN **TEXAS**

"There's LIFE in that CHAIN"

• Banish replacement worries

CORNELL BARN CLEANER

• Barn tested nine years

• Not a broken chain, due to wear.

• Ten-Year Chain Warranty

Write for descriptive literature

EDWARDS MFG. CO.

Dept. B Laceyville, Penna.

1955 CLASSIFICATION SCHEDULE

District	Fieldman	Starting Date	Deadline Date
Mo. - Ark.	Skogman	Nov. 8	Oct. 8
Western N. Y.	Brown	Nov. 8	Oct. 8
Maine - N. H.	Crissey	Nov. 29	Oct. 29
Eastern Ohio	Hadley & Nichols	Nov. 29	Oct. 29
W. Va. - South Va. - N. Car.	C. Bentley	Jan. 10	Dec. 10

38 Classification Districts — 27 District Programs in 1955
36 Weeks Scheduled Program

Officers — Directors — Fieldmen of THE HOLSTEIN-FRIESIAN ASSOCIATION OF AMERICA

President ..... Albert B. Craig, Sewickley, Pa.
Vice-President ..... Scott Meyer, Hannibal, Mo.
Executive Secretary ..... Robert H. Rumler, Brattleboro, Vt.
Director of Extension ..... John E. Cooper, Brattleboro, Vt.
Counsel ..... Clinton M. Horn, 1144 Union Commerce Bldg., Cleveland 14, Ohio
Special Representative ..... Glen M. Householder, Brattleboro, Vt.

NATIONAL FIELDMEN

Allen N. Crissey, 360 Worthington St., Springfield 3, Mass..
Charles Brace, Lone Rock, Wisconsin
John H. Stewart, 1501 First Ave., S. Sioux Falls, S. D.
Russ Miller, 314 Fulton St., Williamston, Mich.
T. A. Burgeson, Jr., 405 Longwood, Rockford, Ill.
Deane T. Skogman, 1020 North Old Manor, Wichita, Kans.
Robert L. Cain, 1931 Gilbert Lane, Knoxville, Tenn.
Thomas B. Bentley, R. 4, Box 140, Salem, Virginia.
George Blosser, Box 355, East D. Street R-1, Moscow, Idaho

FULL TIME STATE FIELDMEN

W. D. Brown, Secy., N. Y. Holstein-Friesian Ass'n., 706 Seneca Bldg., 121 E. Seneca St., Ithaca, N. Y.
Wm. J. Baldwin, Ass't. Sec'y., N. Y. Holstein-Friesian Ass'n., 121 E. Seneca St., Ithaca, N. Y.
I. D. Hadley, Ohio Holstein-Friesian Ass'n., Wooster, Ohio
Geo. Nichols, Holstein-Friesian Ass'n., Wooster, Ohio
Robert E. Strickler, Fieldman, California Holstein-Friesian Ass'n., 225 Angelo Bank Bldg., Fresno, Calif.
Arthur W. Nesbitt, Sec'y-Fieldman, Pennsylvania Holstein Ass'n., 517 South Garner Street, State College, Pa.

BOARD OF DIRECTORS

Terms Expire 1956: T. Hobart McVay, Nickerson, Kansas; David J. Roberts, Sauquoit, New York; Mark L. Borror, Springville, Calif.; John P. Case, Naperville, Ill.

Terms Expire 1957: Fred J. Nutter, Corinna, Maine; Richard N. Wills, Mc Donogh, Md.; Leon A. Piguet, E. Aurora, N. Y.; Grant S. Richards, Brigham Young University, Provo, Utah.

Terms Expire 1958: A. H. Jergens, Hutchinson, Minn.; O. F. Foster, Clarkston, Mich.; J. O. Canby, Langhorne, Penna.; R. L. Pfeiffer, Carnation, Wash.

Terms Expire 1959: Arthur J. Johnson, Elkader, Iowa; Elsmer F. Berg, Brownsville, Wis.; John M. Stoffell, Knoxville, Tenn.; Clair I. Miller, Medina, Ohio.

A Really Great Sire Prospect...

His sire's 2 nearest dams both have 2X records over 1118 lbs. fat, and many other good records. The sire's sire is a great proven bull of Winterthur Breeding from Lakefield Farms. The sire's dam is "Excellent."

The calf's dam is GP at 2y — although she injured her udder and her leg at the end of this lactation she made 630 fat 3.7% 2X at 2y. She is by Pabst Comet (VG-GM) and her 3 nearest dams are all "Excellent" with fine production as well. She has a daughter classified "VG" at 2y.

The calf is twin to a heifer — marked about 2/3 black and a beautiful calf in every way. Born July 15, 1955.
Price $275 at our Farm.

Smiles — —

No Show

Hubby—Ah, let me back just one more horse, dear, and I promise you it will be the last.

Wifey—It usually is.

• • •

Some Pose

"Those new people across the road seem very devoted," said Mrs. Jones to the newspaper which hid her husband.

A rustle of the sheet was all the reply she got, but she was used to that.

"Every time he goes out he kisses her, and goes on throwing kisses all down the road. Edward why don't you do that?"

"Me" snorted the man behind the news, "I don't know her.

• • •

CUISINE

A gentleman was dining at an exclusive restaurant. It seems his veal chops were rather tough, so he called the waiter over to complain.

Diner: "Waiter, these chops are much too tough to be veal."

Waiter: "I can assure you, sir, that they are veal. I was a butcher once and I can tell you that not more than three months ago that meat was on the hoof, following the cow around."

Diner: "Probably so—but not for milk!"

National Grange Monthly

• • •

Clever Dodge

In a few months it will be too darn hot to do that job that it was too cold to tackle last winter.

• • •

Brain Food

Fly fisherman—Did you catch all those trout with nothing but worms?

Boy—Oh, no. There was brains at t'other end of the line.

• • •

If you think it's tough keeping up with the Joneses, think how tough it is for the Joneses.

• • •

ULTIMATE

The absolute end of old maid jokes is marked by the following: Two spinsters sat on a porch knitting when a hen came tearing around the corner, with a rooster not too far behind. Around and around they whirled. Finally, the hen, still doing well over the speed limit, ran into the path of a passing car. Observed one of the female spectators, "See she'd rather die!"

National Grange Monthly

Winterthur's *"Thread of Gold"*

Stretches from Coast to Coast

Here are the "C" sires (born in 1947) that we now find with good plus proofs . . .

from

Delaware
New Jersey
Maryland
Pennsylvania
Ohio
Michigan
and
Oregon

Coast to Coast

WINTERTHUR USORA FOBES CEDRIC
Plus 81 lbs. fat on 433-lb. dams - 5 pairs
Owned by Bill and Frances Adamson
Sun Acres Farm, Troutdale, Oregon

WINTERTHUR ZEUS FOBES COMMANDER (SMP)
Plus 61 lbs. fat on 461-lb. dams - 12 pairs
Owned by University of Delaware
Newark, Delaware

WINTERTHUR ZEUS FOBES CRESCENT (SMP)
Plus 42 lbs. fat on 521-lb. dams - 19 pairs
Owned by:
Frank S. Goodyear, Danboro, Penna.
Winterthur Farms, Winterthur, Delaware
J. S. Johnson, Oldwick, New Jersey

WINTERTHUR ZEUS FOBES COLONEL
Plus 110 lbs. fat on 465-lb. dams - 8 pairs
Owned by C. A. Green & Son
Jasper, Michigan

WINTERTHUR ZEUS FOBES CHALLENGER (GM)
Plus 39 lbs. fat on 506-lb. dams - 13 pairs
Owned by COBA, Columbus, Ohio
Proven by H. B. Owens & Son, Homerville, Ohio

WINTERTHUR APEX WINNER CHIEFTAIN (SMT)
Plus 6 lbs. fat on 524-lb. dams - 11 pairs
Owned by Newton H. White, Jr.
Mitchellville, Maryland

WINTERTHUR ZEUS VICTOR CEDAR
Plus 1 lb. fat on 448-lb. dams - 6 pairs
Owned by Frank N. Decker
Three Rivers, New York

WINTERTHUR ZEUS FOBES CARL
Plus 7 lbs. fat on 389-lb. dams - 6 pairs
Owned by Paul McWilliams
Pennsylvania Furnace, Penna.

Put The Winterthur "Thread of Gold" To Work For You!

WINTERTHUR FARMS — Winterthur, Del.

1809 A R Records Made in 86 Years of Continuous Testing—23rd Year on 2X Milking—Acc.—Neg.

FIRST PRIZE GET OF SIRE – WATERLOO – 1955

BY WIS LEADER (E-GM)

(Left to right)

Plain View Marcella (VG) Owned by Bristol Farms, Wis.
3-0 16323 milk 517 fat 2X, **Best Udder Winner, Waterloo, 1955**

Plain View Ormsby Dolly (VG) Owned by Elsmer F. Berg & Son, Wis.
3-7 17456 milk 564.4 fat 2X, Mem. 1st Prize Produce of Dam, Waterloo, 1955

Plain View Ormsby Carol (VG) Owned by Elsmer F. Berg & Son, Wis.
3-5 15813 milk 645.1 fat 2X, Mem. 1st Prize Produce of Dam, Waterloo, 1955

Plain View Inga (EX), Owned by Pabst Farms Inc.
2-0 19361 milk 775.6 fat 3X, Res. Grand Champion, Waterloo, 1955
1st Prize 4-year-old, Grand Champion & Best Udder Winner, Minn. 1955
Best Udder Winner, International 1955.

Note that two of the Leader daughters in this "Get" won the Best Udder Class at both Waterloo and the International. We believe this is the first time that two different daughters of the same sire have won this class at two major shows the same year.

OTHER WINNERS AT WATERLOO AND INTERNATIONAL

1st Prize Aged Bull and Grand Champion, Waterloo, Pabst Fobes Burke

2d Prize Junior Get of Sire, Waterloo, By Wis Leader

2d Prize 4-year-old Heifer, Waterloo and International, Plain View Inga
Reserve Grand Champion, Waterloo

2d Prize Aged Cow, Waterloo, Waldholm Bluebell Burke Design

1st Prize Best Uddered Cow, International, Plain View Inga

2d Prize Dairy Herd, Waterloo and International
Premier Exhibitor, Waterloo

Sons of our herd sires in other herds placed as follows:

1st Prize Junior Yearling Bull, Waterloo and International, a son of Leader owned by Piper Bros., Wis.

1st Prize Senior Yearling Bull, Junior Champion, Waterloo, a son of Raven owned by Raymond F. Perbix, Minn.

1st Prize Senior Yearling Bull and Junior Champion, International, 2d Prize Senior Yearling and Reserve Junior Champion, Waterloo, a son of Raven owned by St. Croix County Hospital, Wis.

PABST FARMS INC. Acc. & Neg. Oconomowoc, Wis.